L14
1914

THE TWENTY-FIRST ANNUAL REPORT

CITY OF LACONIA

FOR YEAR ENDING FEBRUARY 15, 1914

Hamilton Smith
Library
University of
New Hampshire

GEORGE B. COX

ELEVENTH MAYOR OF LACONIA

NINETEEN HUNDRED AND FOURTEEN

TWENTY-FIRST ANNUAL REPORT

OF THE

RECEIPTS AND EXPENDITURES

OF THE

CITY OF LACONIA

NEW HAMPSHIRE

FOR THE

Year Ending February 15, 1914

TOGETHER WITH OTHER ANNUAL REPORTS AND PAPERS
RELATING TO THE AFFAIRS OF THE CITY

Laconia Press Association, Printers

MAYORS OF THE CITY OF LACONIA

City incorporated by Act of Legislature approved March 24, 1893. First organization of city government, May 3, 1893.

*Charles A. Busiel	1893-4
Samuel B. Smith	1895-6
Charles L. Pulsifer	1897-8
Edmund Tetley	1899-0
Jared A. Greene	1901-2
Woodbury L. Melcher	1903-4
Benjamin F. Drake	1905-6
William F. Knight	1907-8
Alfred C. Wyatt	1909-10
George H. Saltmarsh	1911-12
George B. Cox	1913-

*Deceased.

ORGANIZATION OF CITY GOVERNMENT

TUESDAY, March 25, 1913.

At ten o'clock in the forenoon of the above date, members-elect of the city council for the municipal year of 1913 and the members from the previous council met for organization at the city council room agreeably to the provisions of the city charter.

The oath of office was administered to the mayor-elect, Hon. George B. Cox, by the retiring Mayor, Hon. George H. Saltmarsh.

The mayor administered the oath of office to the following councilmen-elect, viz.:

Ward 1—Caleb J. Avery.
Ward 2—William L. Delorey.
Ward 3—Amos J. Dinsmoor.
Ward 4—George P. Munsey.
Ward 5—Joseph F. Frye.
Ward 6—Claude C. Dame.

Prayer was then offered by the Rev. A. M. Shattuck, after which the mayor delivered his inaugural address.

INAUGURAL ADDRESS

OF HON. GEORGE B. COX, MARCH 25, 1913

Gentlemen of the City Council:

Time and the law have brought us to this occasion. Through the goodness of an Infinite Father we live and the city prospers. To-day one political party yields place, power and responsibility to another. Upon us, representing the two parties which united in action in the late election, rests the responsibility of good and economical government during the coming year.

I am now prompted to pay a tribute to the men who have preceded me in the office which I now assume. I follow professional men of marked ability and business men of resources and large experience in matters of finance, each bringing to the office, as I now do, a desire to serve well and accomplish results beneficial to the city. I congratulate Laconia and deem it exceedingly fortunate for myself that this council organizes with men of ability and experience. We to-day assume the business management of a corporation having large property interests. The civic welfare of eleven thousand human souls is entrusted to the integrity of our purpose and the soundness of our judgment. The interests submitted to our control and direction are several and varied; the right of the public—of the complete whole—seems at times to be antagonistic to and encroaching upon the individual. The sacrifice which each must make that the great whole may be maintained often irritates and inflames. And it is of the utmost importance that the administration shall be in close touch with the

citizen whose municipal government this is. The individual has the right to the attention and courteous consideration of the man he elects to office. The voter is the creator—the official, the created. Touch and friendship will help us to a satisfactory end. And, further, it is profitable to remember the wise axiom, "We are never too old to learn nor too wise to profit from suggestion." Each department of the city government is only a part of that creature which the people have called into being to administer the affairs of local government, and, as its existence depends upon the will of the people, so it must answer to the people's demands and requirements.

The best results during the coming year can be attained only through the united and unselfish efforts of those who have been elected to office by the party just now coming into power. For twenty years, and from the incorporation of our city, that part of our people known, politically, as the Republican Party has been in control of the entire local government, with the exception of the legal department for one year.

But at last public sentiment demanded a change and the voter registered his vote in accordance with that demand. While I expect that the public will be exacting, I firmly believe that every loyal citizen will be our well-wisher—not that any particular party may be perpetuated in power but that our city may prosper. I have an abiding faith in the future of Laconia and that faith is founded upon its natural resources and its people. Our location and its environment attracts and retains; our people are prosperous and contented; we are wholly free from that spirit which disturbs Labor and jeopardizes Capital.

And this spirit of contentment and repugnance to agitation has its root in the excellent character of our people. New industries can be solicited with full assurance that labor is satisfied with a just wage and reasonable hours; and the present prosperity of the average workman is satisfactory evidence that Laconia capital is just to the employee.

We, as a people, have a worthy ambition to own our own homes. This spirit should be fostered and all that unjustly tends to hinder the realization of this ideal should be removed. So far as possible a people should own their homes rather than to hire. As the ordinary house owner has a more lively interest in the appearance of his home and will expend more in its up-keep and repair than a landlord will do to this extent, the town is benefited by the ownership being vested in the occupant rather than in a landlord whose only interest is in the financial returns. And this consideration suggests the subject of

TAXATION.

It seems to be agreed by all who are familiar with the facts that the house which costs in construction $2,500.00, and less, pays more than its just share of the local tax. I realize that the assessment upon real property for the purpose of taxation is encumbered and complicated by vexatious and perplexing questions. But it seems to me that it is a just and safe proposition to give the poor man and the householder of small means the benefit of the doubt wherever a question arises as to where the greater and lesser burden should rest. We must protect the man who cannot defend himself against his stronger and richer neighbor. We must see to it that he does not carry his own and a portion of the other's burden.

Unjust taxation is as old as the system itself, for, at its inauguration, Greed, full grown and fully armed, suggested himself as the confidential advisor of the levying power.

That this appeal to the future may not be considered as a criticism of the present Board of Assessors I desire to put myself on record as believing fully in their judgment, ability and honesty.

Among our varied interests to be fostered and promoted is the "Summer Business," so called, from which our local merchants and farmers are benefited in large degree;

and this trade is bound to increase if catered to. In respect to location we are more fortunately situated than any other city in New Hampshire. We have within our limits a chain of four lakes, one of which is unsurpassed in picturesque beauty and entrancing landscape; our highways are, in the main, level and free from sand; from our hills, yea even from our streets, can be seen a mountain view that charms the world's traveller and halts the native son, even in the turmoil of his daily life, to worship and to confess that the works of God are wonderful.

But our summer hotels and boarding houses, built along the lines of the railroad and before the creation of the touring car, are now largely dependent upon automobile travel. To accommodate and attract this travel which is now large, yet greatly to increase, our trunk line highways must be maintained and improved. This involves considerable expense and taxes the skill of the road-builder. The whole civilized world is wrestling with the problem. The heavy touring car is absolutely destructive to the dirt road and the macadam as it is ordinarily treated—yet the machine, now a thing of necessity as well as a vehicle of pleasure, has turned into the highway and the thoroughfare must be made ready. It is a demanding condition that cannot be ignored. But man's genius will soon build a road that can be maintained at a reasonable expense.

In accordance with the fixed policy of our city we shall provide for a reasonable and permanent improvement of our streets generally. I wish to specially call your attention to the deplorable condition of Union Avenue from its junction with Main Street to a point in the neighborhood of the Pitman Mill. Through this portion of the street is carted the freight from and to Clow's Hosiery Mill, the Laconia Grist Mill, Pitman's Hosiery Mill and Huse's Machine Shop, in addition to the ordinary team traffic which comes to a street in the heart and center of a busy town. There is but one sidewalk in this street and that too narrow to accommodate the many pedestrians who are

obliged to travel it. I venture to say there is more foot travel through this part of Union Avenue than there is through any other street in the city excepting Main Street.

The Board of Public Works in its report just submitted to the Mayor and City Council calls attention to the necessities of this street but reports that, "The street lines here are in dispute, and until this is settled it is impossible to make any permanent improvements."

Now let us see what, if anything, has been done to remove, as far as may be possible, this serious obstacle. At the regular meeting of the City Council held February 28, 1910, a resolution was introduced by Councilman Munsey of Ward Four and passed by the council instructing the City Engineer, "To take such steps as are necessary to determine the street bounds at the junction of Union Avenue and Main Street, Foster's Corner, so called, and report to the incoming council." The report thus asked for was not submitted till January 30, 1911 and from the records and from observation it appears that nothing has been done since to clear up the question. I have recently been informed by one of our ex-mayors that there is a record and other evidence tending to prove that the Fogg Cobbler Shop, so called, is wholly within Union Avenue. Gentlemen, I shall in the near future attempt to locate that line. Nothing is to be gained by delay and there is something to lose. Our old citizens who now may remember the street as it appeared before buildings encroached upon it will some day forget or pass beyond the reach of legal summons. If we are occupying all the land the city owns, or if it is impossible to ascertain the location of the street lines, we should either purchase additional land or improve the street within its present limits. I also wish to call your attention to the fact that in the outlying districts there are many old streets which have no sidewalks. There should be a reasonable appropriation made for the building of sidewalks in these streets. For years the tax-

payers living there have helped to build and keep in repair sidewalks in other sections—now let us turn our attention to these neglected sections.

PARK COMMISSION.

In examining the reports I find that while a full board has been appointed each year, the appointments were made without considering whether the appointees had the time or disposition to attend to the duties of the office. This probably was due to the fact that the functions and opportunities of the board are not fully understood. From its name one might understand the scope of the board's duties to be limited to the improvement and care of parks. But I can see another and very important work to be accomplished. An earlier generation, prompted by a regard for the beautiful and a judgment that weighed and appreciated the value of a well shaded street, planted therein the maple and the elm. Time has set its poisonous tooth in some of those trees and they have become unsightly and decayed, in some instances an actual menace to the traveler. These trees should be replaced; vacant spaces, gapping and yawning in their ugliness, should be filled in; land owners along new streets should be encouraged to plant. I am now seeking to call to this board those who will discover the opportunities and yield the time and strength to make it a living and useful department.

EDUCATION.

At the head of this department there is an efficient and capable Board of Education, independent of the City Council, and from whom we have already received recommendations. Last year, the Board and the Superintendent of Schools, suggested to the City Council the advisability of establishing in the high school course, mechanics' arts for the boys and domestic arts for the girls. I most heartily and earnestly recommend the introduction of these courses and will work industriously with you and the Board of Education to bring about their establishment.

The boy who is to enter a profession has a road laid out for him from the first letter of the alphabet to the university thesis. But the boy whose future is with the lathe and at the bench, who will put his hands to the common things of life goes to his task and his burden unprepared and undisciplined. It is for this boy we should open our eyes and our hearts. Give him a chance; make it possible for him to try for the prize. Through my school days all along the path was a flaming torch lighting the way to a certain end. Among my schoolmates were those in whom lay dormant the ability to achieve satisfactory results along mechanical lines but there was nothing in the school, nor elsewhere, within the boy's reach to awaken the sleeping power—nothing to lead him to his own.

Many a matrimonial ship wreck has resulted because the husband was not fitted to earn a decent living for his family, or because the wife had not the practical knowledge to make, arrange and put in order a comfortable and attractive home. One who is unfamiliar with domestic conditions will answer that the girl should be taught in the home. We grant the reasoning. Every home should be a training school for a future and an added home. But we must meet conditions as they exist to-day. Hundreds of wives and mothers became such while they yet romped in the ways of young girlhood, thoughtless of their present opportunities and wholly unprepared for the tremendously important life they were about to enter. Mothers, almost countless in number, cannot, in the multifarious and crowding duties of the home, find the time to direct, nor can they endure the strain of teaching a family of girls to cook and to sew. I believe the welfare of society imperatively demands that the local government take a generous interest in this matter. The happiness of the home, the moral status of the community and the prosperity of our future generations depend in large measure upon this issue.

Again, the industrial situation demands this special training. To-day our industries are in need of skilled labor.

An important mannfacturing corporation which located with us about a year since has found it impossible to secure sufficient help to run its plant to its full capacity. In such a situation the employer must bear the expense and attending loss of educating untrained labor.

I desire to speak in one sentence of a possible addition which may be made to the already valuable collection of souvenirs, curios and antiques now on exhibition in Memorial Hall in the Public Library. One of the most complete and valuable private collections of military arms in New Hampshire, is owned by a fellow townsman, Captain Robert S. Foss, and it is my purpose to solicit funds during the present year for its purchase that it may be placed in Memorial Hall for the benefit of the public.

CITY FUNDS.

I would suggest that our treasurer make a contract with the bank in which he deposits the city funds whereby we will receive interest upon our average daily deposits. This has never been done in Laconia, as I understand, although it is the practice in some other cities. Last year our tax collector turned over to the treasurer $140,470.52, all of which, I assume, went through the bank. Now if we could receive 2% or 2½% on the average amount which is on deposit throughout the year we might have quite a substantial item to our credit. I realize that I am suggesting a departure from a long established custom but it is worthy of consideration.

IN CONCLUSION:

I plead for the spirit of optimism. Let Hope reign in the breast of every man. Believe in our city and your neighbor. May every individual be the city's advertiser. We are now in the midst of a prosperous era; Laconia is developing; its industries are increasing numerically and multiplying their products; its real estate is far more valuable to-day than ever before in the town's history.

Men of capital and discerning judgment are investing heavily in Main Street real estate and soon a half million dollars will be built into business blocks. And every such block stands as a monument of faith in our city's future. While it is the fate of man to put his shoulder to a burden —and there is a burden for every shoulder—still we owe the world a smile. And in the contentment and confidence of a people is rooted and established a mastering greatness. To be a good citizen and a worthy neighbor one must live outside and beyond himself—he must give as well as take. As others provided for their future, which is our present, so we must build a way for other feet to travel.

We, who to-day wear the harness and accept the obligations of service must set guide boards to point the children and the young men and women to a high and worthy community life. We must so create, develop and control their environment that it will be easier for a young man or a young woman to do right than to do wrong—harder to do wrong than to do right. Independent of party and creed we agree as a whole to the abstract proposition that superior morals guarantee a safe, sane and successful future to a nation, commonwealth or city. Upon each man rests an obligation to give of his substance and his being for the preservation and promotion of the community he has chosen as his abiding place. It is not in conflict that the citizen renders his greatest service but in the ceaseless sacrifice for the greatest good of the whole and an uncomplaining yielding up of his just and individual portion for the maintenance of healthy, wise and judicious living.

Gentlemen, your natural prudence will lead you in safe and conservative paths and experience, and familiarity with our city's finances will make easier of solution the problems which will arise and the questions which will be presented. We will remember no cause has such pressing need that it may not have careful consideration. I appreciate fully the fact that the members of this council are

making a personal sacrifice in being here. The burden imposed upon you is heavy if you measure to the obligations of your honorable and exacting office; the time required of you breaks in upon your business and social life; the salary is inconsequential; your only recompense and reward will be in duty well done.

If I am familiar with recent political history, each of you is entering this body against his will—every man drafted by a substantial party constituency.

With you I come to the task offering the best I have. No man can do more. I make no needless pledge. I ask from all our people suggestion and advice. Patient industry and honest purpose yoked together will pull a heavy load. We are servants and not masters—we are agents, not principals. Let the accomplishment be such that the onlooker will be compelled to exclaim, "This surely is a righteous people."

MUNICIPAL REGULATIONS

FOR PAYMENT OF BILLS AGAINST THE CITY.

All bills against the city must be approved by the persons authorizing the charge; and unless this is done, no action can be had upon the bill by the committee on accounts and claims, and no order will be given for its payment.

When bills are certified to as above, and left with the city clerk not later than Thursday at 12 o'clock, m., preceding the last Monday of each month, they will be audited by the committee on accounts and claims, and if approved by them and allowed by the council, will be ready for payment on the following Wednesday, at the office of the city treasurer.

Meetings of the committee on accounts and claims are held on the Friday preceding the last Monday of each month, at 7.30 o'clock P. M., at the city clerk's office.

CITY GOVERNMENT

LACONIA, N. H.

Inaugurated fourth Tuesday of March, yearly. Stated meetings: The last Monday of each month, at 7.30 o'clock, p. m., at city council room, Masonic Temple, Main street.

1913

CITY COUNCIL

Mayor

GEORGE B. COX

Elected March 11, 1913, for one year. Salary, $300 per annum. Office, Masonic Temple, Main street. Residence, No. 60 Academy street.

Council

Salary, $50 each, per annum.

Ward 1—Caleb J. Avery.*
Ward 2—William L. Delorey.*
Ward 3—Amos J. Dinsmoor.*
Ward 4—George P. Munsey.*
Ward 5—Joseph F. Frye.*
Ward 6—Claude C. Dame.*

Standing Committees

Finance—The Mayor, Avery and Delorey.
Accounts and Claims—Delorey, Dinsmoor and Frye.
Public Instruction—Dame, Munsey and Avery.
Roads and Bridges—Avery, Munsey and Dame.
Parks and Commons—Frye, Dinsmoor and Dame.

---

*Elected March 11, 1913, for one year.

Fire Department—Avery, Dame and Dinsmoor.
Lighting Streets—Delorey, Munsey and Frye.
Elections and Returns—Frye, Munsey and Dinsmoor.
Engrossed Ordinances- Dinsmoor, Dame and Frye.
Police and Licenses—Delorey, Munsey and Avery.
Sewers—Dame, Dinsmoor and Avery.
Land and Buildings—Munsey, Frye and Delorey.

EXECUTIVE DEPARTMENTS

City Clerk

Salary, $600 per annum and fees provided by law.

EARL FLANDERS

Office: Room 7, Masonic Temple, Main street.

City Treasurer

Salary, $75.00 per annum.

JOHN L. ROBERTS

Office: 552 Main street.

City Solicitor

Salary, $300 per annum.

CHARLES B. HIBBARD

Office: 480 Main street.

Board of Assessors

Salary, $1500 per annum for the board.

Office: Room 1, Masonic Temple, Main street.

J. FRANK SLEEPER
DENNIS W. McCARTHY
CHARLES L. SIMPSON

Collector of Taxes

Salary, $450 per annum, conditional on amount collected.

MARTHA E. JOHNSON

Office: Room 1, Masonic Temple, Main street.

Auditor

PERLEY E. HAMILTON

Board of Public Works

Created by Act of Legislature, 1901. Elected by the city council. One member of said board to be chosen biennially on the fourth Tuesday of March to serve six years. Annual salary of each member, $100.

J. HENRY STORY,* *President*

Elected March 25, 1913. Term expires March 23, 1915.

JULIUS WILSON, *Secretary*

Elected March 14, 1911, for six years.

JOHN T. DODGE

Elected March 25, 1913, for six years.

Office: Room 2, Masonic Temple.

City Engineer, Superintendent of Sewers and Street Commissioner

Appointed by Board of Public Works. Salary $1500.

CHARLES A. FRENCH

Office: Room 2, Masonic Temple, Main street. Office hours, 7 to 9 o'clock, Monday and Saturday evenings.

Overseers of Poor

For Wards One and Six.

SAMUEL A. GARLAND

16 Clinton street, Lakeport.

For Wards Two, Three, Four and Five.

PAUL E. MORIN

11 Winter street.

*To serve the unexpired term of George H. Tilton, resigned.

City Physician

ALPHA H. HARRIMAN, M. D.

Salary, $100 per annum.

Board of Health

Salary, $200 per annum for the board, divided as follows: Member from Laconia proper, $125; member from Lakeport (so called), $50; member from The Weirs (so called,) $25.

J. A. WRISLEY, M. D., *President*

Elected March 28, 1911, for three years.
Office: Odd Fellows Building, Lakeport.

WALTER H. TRUE, M. D., *Secretary*

Elected March, 1912, for three years.
Office and residence: 642 Main street.

FRED C. TRUE

Elected March, 1913, for three years.
P. O. address: The Weirs, N. H.

DEPARTMENT OF SCHOOLS

Board of Education

Salary, $90.00 per annum for the board.

ALPHA H. HARRIMAN, *President*
HARRY L. SMITH, *Secretary*

Elected March, 1911, for three years.

DENNIS O'SHEA,
CHARLES K. SANBORN,
LYDIA P. WARNER.

Elected March, 1912, for three years.

CLIFTON S. ABBOTT,
GEORGE H. SALTMARSH,
ALPHA H. HARRIMAN.

Elected March, 1913, for three years.

HARRY L. SMITH,
GEORGE D. MAYO,
IDELLA DREW LAMPREY.

Superintendent of Schools

Salary, $1850 per annum.

JOSEPH H. BLAISDELL

Office: High School Building.

Principal of High School

Salary, $2000 per annum.

VERNE M. WHITMAN

PUBLIC LIBRARY

Trustees

Elected by the City Council for three years.

Joseph H. Blaisdell, Supt. of Schools, ex-officio.

William F. Knight, John W. Ashman, for term ending March, 1914.

John T. Busiel, Charles L. Pulsifer, for term ending March, 1915.

Henry B. Tilton, Frank P. Webster, for term ending March, 1916.

Librarian

Olin S. Davis.

First Assistant Librarian

Julia S. Busiel.

Second Assistant Librarian

Jessica M. Phillips.

Janitor

James B. Fernald.

Lakeport Branch

Herbert A. Jones, Librarian.

POLICE DEPARTMENT

Police Commissioners

Appointed by the Governor with the approval of Council.

Fred C. Sanborn, *Chairman*. Appointed to serve from February 21, 1911, to February 21, 1917.

Michael J. Carroll, *Clerk*. Appointed July 1, 1913, for one month.

John W. Mathes. Appointed to serve from April 1, 1909, to April 1, 1915.

The above board was abolished August 31, 1913, and a new Police Commission created by Act of the Legislature of 1913.

Police Commission appointed under above Act

John M. Guay, *Chairman*. Term expires September 1, 1914.

Joseph P. Morin, *Clerk*. Term expires September 1, 1915.

Michael J. Carroll. Term expires September 1, 1916.

City Marshal

Appointed by Police Commissioners.

Charles A. Harvell. Appointed March, 1907. Salary, $991.25 per annum to September 1, 1913, from September 1, 1913 to December 1, 1913, $2.75 per day. Retired, December 1, 1913.

Daniel Finn. Appointed City Marshal by the Police Commission, December 1, 1913. Salary, $2.75 per day to January 1, 1914; from January 1, 1914, $1100 per year.

Assistant City Marshal

Burt M. Hutchins. Salary $891.25 per annum to September 1, 1913; from September 1, 1913 to January 1, 1914, $2.45 per day; from January 1, 1914, $950 per year.

Police Officers

*Frank E. Dean, Horace E. Rowen, †Ernest N. Fielding, §O. A. Davis, aAlfred H. Ouilette, bBert W. Hobbs, cCharles W. Randlett. Salary, $2.25 per day.

Special Police Officers

Fred C. Moulton, George Lavallee, Henry L. Morgan, Walter L. Paine, Fred Carl Dolloff, Leandre Lavallee, Arthur A. Tilton, Harry Fairburn, Clarence M. Smith, James B. Fernald, Joseph H. Chase, W. A. Smith, George E. Grant, Tilden A. Avery.

Truant Officer

Horace E. Rowen.

POLICE COURT

Police Justice

Oscar L. Young. Appointed by Governor and Council, August 26, 1903. Salary, $500 per annum.

Associate Police Justice

Frederick W. Fowler. Paid $2.00 per day of service.

Clerk

Martin B. Plummer. Salary, $100 per annum.

Probation Officer

Joseph H. Blaisdell. Salary, $150 per annum. Appointed by Police Justice, under Chapter 125, Laws of New Hampshire, passed January session, 1907.

Police Court abolished and District Court instituted by Act of the Legislature, July 1, 1913. See Chapter 169 of the Laws of 1913.

---

*Resigned December 1, 1913; §Retired October 5, 1913; †Retired November 14, 1913; cAppointed December 2, 1913; aAppointed October 5, 1913; bAppointed November 15, 1913.

FIRE DEPARTMENT

Chief Engineer

Cleophas L. Fecteau. Salary, $150 per annum.

Assistant Engineers

Salary, $75.00 per annum.

1st, Edward H. Kennedy; 2nd, Henry H. Shorey; 3rd, Edward Sargent; 4th, William H. Rand.

Superintendent Fire Alarm Telegraph

William B. Johnson. Salary, $150 per annum.

OTHER CITY OFFICERS

Board of Supervisors of Checklists

John Grant Quimby, chairman. Elected by City Council, Nov. 25, 1912. Ward 1, Fred F. Eastman; 2, Frank C. Morin; 3, Joseph F. Sleeper; 4, Charles A. Fales; 5, T. Benton Weeks; 6, Arthur L. Davis, Oscar J. George Elected at biennial election, November 5, 1912. Salary, $2.00 per day of service.

Park Commissioners

Henry B. Clow, Mrs. Idella Drew Lamprey, Mrs. Clara L. Blaisdell.

Surveyors of Lumber

Lewis S. Perley, *Pearl S. Lovejoy, Charles L. Kimball, L. J. Batchelder, Albert Griffin, Alexander J. Harper, *Fred W. Moore, Albert E. Dodge, William H. Cummings, Conrad Clark.

Measurers of Wood and Bark

Lewis S. Perley, B. J. Hutton, *Alexander J. Harper.

Weighers of Hay, Straw, Coal and Other Articles.

John Parker Smith, Lewis S. Perley, Charles L. Kimball, Charles F. Locke, B. J. Hutton, George H. Leighton.

Measurer of Stone

Lewis S. Perley.

Inspector of Petroleum

Walter R. Eames.

Measurer of Brick and Plastering

Charles A. French.

Measurer of Painting

*Joseph G. Guay.

Sealer of Weights and Measures

Walter R. Eames.

Fence Viewers

Lewis S. Perley, *Charles E. Swain.

Tree Warden

Harry F. Mansfield.

Board for Examination of Plumbers

Walter H. True, M. D., Charles A. French, William S. Dutton.

Licensed Plumbers

John S. Morrisey, Thomas F. Caveny, W. S. Dutton, Claude C. Dame, Thomas Walsh, George Perry, Bertram G. Walker, J. P. Rand, Jos. H. Valier.

Licensed Drain Layers

Charles A. Young, Claude C. Dame, Wesley B. Stevens, Thomas Fecteau, H. J. Gagne.

---

*Elected but have not qualified.

WARD OFFICERS

Moderators

Elected at biennal election, November 5, 1912, for two years. Salary, $3.00 per term.

Ward 1—George D. Graham.
2—Louis J. Truland.
3—John B. Moore.
4—Edwin H. Shannon.
5—Fred A. Young.
6—Edwin A. Badger.

Ward Clerks

Elected at biennial election, November 5, 1912, for two years. Salary, $7.00 per term.

Ward 1—Edmond J. Fitzgerald.
2—Willis Clifton Johnson.
3—George Walter Varrell.
4—John J. McDonough.
5—*James W. Smith.
6—Clarence E. Rowe.

Selectmen

Salary, $5.00 per term.

Elected March 14, 1911, for three years.

Ward 1—William B. Swain.
2—John H. Carroll.
3—†Herman C. Weymouth.
4—William F. Seaverns.
5—*Frank H. Stone.
6—Oscar A. Flanders.

Elected March 12, 1912, for three years.

Ward 1—Amos Chattle.
2—John B. Morin.
3—Charles H. Thwing.
4—Edward H. Shannon.
5—Charles P. Clement.
6—L. E. Hayward.

---

*Elected by City Council to fill vacancy.
†Elected March 11, 1913, to fill vacancy.

Elected March 11, 1913, for three years.

Ward 1—Fred M. Severance.
2—William B. Johnson.
3—Charles K. Hawkins.
4—Edwin A. Thyng.
5—Albert Bourque.
6—John Frank Sanders.

Inspectors of Election.

Chosen by the City Council in October, 1912, as required by Laws of 1897, Chap. 78, Sec. 14. (Also see Public Statutes, page 145.)

Ward 1—Willis Floyd, Clarence R. Davis, Frank L. Cawley, Stephen J. McCarthy.

Ward 2—Arthur W. Spring, William H. Anerlin, Xavier Trembley, Charles N. Crowell.

Ward 3—Fletcher Hale, Wyatt J. Folsom, Charles E. Carroll, Herbert C. Fogg.

Ward 4—James McGloughlin, Samuel P. McKenzie, Joseph H. Gingras, Robert S. Foss.

Ward 5—Edward Dickson, Alfred C. Wyatt, Daniel A. Sweatt, Alfred A. Pickard.

Ward 6—Frank W. Lougee, Harry L. Smith, Claude C. Dame, Charles L. Simpson.

RESOLUTIONS

RESOLUTIONS.

A Resolution exempting certain property of the Laconia Car Company from taxation for a period of ten years from May 1, 1913.

Resolved by the City Council of the City of Laconia, as follows:

Whereas the Laconia Car Company, a corporation duly established by law, and doing business in the City of Laconia, has purchased since May 1, 1913, large tracts of land in the City of Laconia and is to erect thereon, at great expense, shops for the construction of passenger, of freight cars, or both:

And, whereas, said additional shops will materially benefit the City and enhance the value of its real estate:

Therefore be it resolved that the said Laconia Car Company be exempt from taxation for a period of ten years from May 1, 1913, on said land and all other land hereafter purchased and used for the same purpose, all new structures erected, all equipment purchased during said period and used in the aforesaid new buildings and all stock in trade used solely in said new plant.

Passed and approved July 7, 1913.

GEORGE B. COX, *Mayor.*

A Resolution appropriating a sum not exceeding one hundred dollars.

Resolved by the City Council of the City of Laconia, as follows:

That a sum not exceeding one hundred dollars be and is hereby appropriated to pay the expenses of Cleophas L. Fecteau, Chief Engineer of the Fire Department of the

City of Laconia, to the Fire Chief's Convention to be held at New York City; And the mayor is authorized to draw his warrant for the same.

Passed and approved July 28, 1913.

GEORGE B. COX, *Mayor.*

A RESOLUTION raising money by taxation for the year ending February 15, 1914.

Resolved by the City Council of the City of Laconia, as follows:

There shall be raised, and there is ordered to be raised on the polls and the estate liable to be taxed within said city, the sum of $144,759.84 to defray the necessary expenses and charges of the City for the financial year ending February 15, 1914.

Passed and approved August 25, 1913.

GEORGE B. COX, *Mayor.*

A RESOLUTION making appropriations for the year ending February 15, 1914.

Resolved by the City Council of the City of Laconia, as follows:

That the following appropriations be made for the year ending February 15, 1914, which appropriations shall be in full for all expenditures in each department named:

State tax	$ 16,504.00
County tax	14,201.06
Schools	28,000.00
Truant officer and supplies	2,000.00
Highways and bridges	13,000.00
Repairs to macadam roads	2,000.00
Recovering concrete sidewalks	1,000.00
City engineering	750.00
Sewer maintenance	1,000.00
Street lighting	8,250.00

Hydrant service	$ 2,500.00
Police department	5,000.00
Public library	2,000.00
Police court	1.00
Brown-tail moths	2,500.00
Fire department	9,000.00
Health department	500.00
Support of poor	1,200.00
Laconia hospital, ($500 for benefit of members fire department requiring treatment; $500 for free bed)	1,000.00
Miscellaneous expenses	3,000.00
Rent of Masonic Temple	1,150.00
Salaries	4,300.00
Public wharfage, Ward 6	125.00
Partial payment, rent on Co. K. Armory	100.00
Interest on bonds and notes	11,000.00
Payment of Town of Laconia bonds	5,000.00
Street sprinkling	3,000.00
Note for macadam, 1911	4,000.00
North Main street macadam	3,350.00
Clinton street macadam	800.00
Elm street sewer	1,000.00
Care Soldiers Monument, insurance, etc	250.00
Lakeside avenue improvements (Weirs)	2,000.00
Maintenance of State highways	1,050.00
New hose	500.00
Surface drain on Oak street	447.00
Sidewalk on West side of Washington street	323.20
Publishing transcript of the invoice of taxes	300.00
Warren street sidewalk	1,500.00
Sanitary sewer on Winter street extension	500.00
Spring street sidewalk	400.00
Baldwin street sidewalk	1,000.00
Sidewalk on High street	450.00
Surface drain on Strafford street	650.00
School street sidewalk	140.00

Sheridan street sidewalk	$ 300.00
Taylor street sidewalk	200.00
	$157,241.26

Passed and approved August 25, 1913.

GEORGE B. COX, *Mayor.*

A RESOLUTION appropriating one hundred and fifty dollars for sidewalk on Court street.

Resolved by the City Council of the City of Laconia, as follows:

That the sum of one hundred and fifty dollars be and the same is hereby appropriated for improvement on sidewalk on Court street, near the building of Dr. A. H. Harriman, and the mayor is authorized to draw his warrant for the same.

Passed and approved September 29, 1913.

GEORGE B. COX, *Mayor.*

A RESOLUTION appropriating the sum of twenty thousand dollars for the building of the Elm Street Cement Bridge.

Resolved by the City Council of the City of Laconia, as follows:

That the sum of twenty thousand dollars be and the same is hereby appropriated for a cement bridge on Elm street in Ward 6, and that the mayor is hereby authorized to draw his warrant for the same.

The City Treasurer is authorized to hire the sum of sixteen thousand dollars and give the notes of the City for the same, payable, four thousand dollars in 1914, four thousand dollars in 1915, four thousand dollars in 1916 and four thousand dollars in 1917.

Passed and approved September 29, 1913.

GEORGE B. COX, *Mayor.*

A RESOLUTION appropriating money for land damage.

Resolved by the City Council of the City of Laconia, as follows:

That the sum of twenty-five hundred dollars be and the same is hereby appropriated for the damage awarded in full to Lewis S. Perley on October 17, 1913, and the mayor is hereby authorized to draw his warrant for the same.

Passed and approved November 24, 1913.

GEORGE B. COX, *Mayor.*

A RESOLUTION appropriating money for the abatement of taxes.

Resolved by the City Council of the City of Laconia, as follows:

That the sum of twenty dollars be and the same is hereby appropriated for the abatement of taxes wrongfully assessed against Charles H. Rowe for the years 1910 and 1911, and the mayor is hereby authorized to draw his warrant for the same.

Passed and approved November 24, 1913.

GEORGE B. COX, *Mayor.*

A RESOLUTION appropriating money for a sidewalk on Walker street and a surface drain on Gilford avenue.

Resolved by the City Council of the City of Laconia, as follows:

That the sum of one hundred dollars be appropriated for a sidewalk on Walker street and thirty dollars for a surface drain on Gilford avenue and the same is hereby appropriated, and the mayor is authorized to draw his warrant for the same.

Passed and approved November 24, 1913.

GEORGE B. COX, *Mayor.*

A RESOLUTION appropriating money for additional compensation of the city treasurer.

Resolved by the City Council of the City of Laconia, as follows:

That the sum of seventy-five dollars be appropriated as additional compensation of the city treasurer during the present year, on account of extra work imposed upon him in raising money for the rebuilding of the Elm street bridge and other extra work; three-fourths of the same to be included in the next draft and the remaining fourth with the last quarterly payment of his salary for the year.

Passed and approved February 3, 1914.

GEORGE B. COX, *Mayor.*

A RESOLUTION appropriating money to pay expense of improvement to road from Weirs to Meredith.

Resolved by the City Council of the City of Laconia, as follows:

That the sum of one hundred and fifty dollars be and the same is hereby appropriated to satisfy the terms of a contract entered into between the City of Laconia and Charles E. Brown on January 13, 1914, and the Mayor is authorized to draw his warrant for the same.

Passed and approved Feb. 3, 1914.

GEORGE B. COX, *Mayor.*

A RESOLUTION adopting the Australian ballot law for city and ward officers:

Resolved by the City Council of the City of Laconia as follows:

That the provisions of chapter 78 of the laws of 1897, and of the amendments thereto, being the Australian ballot law, so called, be and are hereby adopted, so far as they are applicable to city and ward elections in this city.

Passed and approved February 10, 1914.

GEORGE B. COX, *Mayor.*

Resolutions Omitted from the 1913 Report.

A RESOLUTION granting the exemption from taxation of the property of the George D. Mayo Machine Company invested in new construction and equipment in excess of ten thousand dollars for the term of five years from April 1, 1912, passed and approved June 26, 1911, for the unexpired term of said exemption to Scott & Williams, incorporated. Said Scott & Williams, incorporated, having acquired the business and property of said George D. Mayo Machine Company.

Resolved by the City Council of the City of Laconia, as follows:

That, whereas the following resolution was passed by the City Council of the City of Laconia and approved by the Mayor of said city on the twenty-sixth day of June, 1911.

"A resolution exempting from taxation property of the George D. Mayo Machine Company invested in new construction and equipment in excess of the sum of ten thousand dollars for the term of five years from April 1, 1912.

Resolved by the City Council of the City of Laconia, as follows:

Whereas, efforts are being made by the Mayo Machine Company, a corporation established by law and located in the City of Laconia to increase its manufacturing plant now established in said Laconia beyond its present capacity:

And whereas, the city will derive benefit by the increasing and setting in operation of an addition to said manufacturing plant:

Therefore resolved, that the city exempt from taxation the real and personal property, or both, which said Mayo Machine Company shall acquire, use, or put in operation in addition to its present manufacturing plant in said

Laconia in excess of the sum of ten thousand dollars, for the term of five years from April 1, 1912."

And whereas, the business and property of said George D. Mayo Machine Company has been acquired by Scott & Williams, incorporated, a corporation duly established by law, which is now conducting the business formerly conducted by said George D. Mayo Machine Company, and is operating its plant in said Laconia.

And whereas, the said City Council by a resolution hereinbefore set forth passed and approved June 26, 1911, exempted from taxation the real and personal property, or both, which the said Mayo Machine Company should acquire, use or put in operation in addition to its manufacturing plant in said Laconia as it then was on said twenty-sixth day of June, 1911, in excess of the sum of ten thousand dollars for the term of five years from the first day of April 1912.

And whereas, Scott & Williams, incorporated, a corporation duly established by law and having a place of business in Laconia, has succeeded to the business and acquired the property of the said George D. Mayo Machine Company:

Now therefore: Resolved, that the City of Laconia extend the exemption from taxation granted to said Mayo Machine Company in the resolution hereinbefore set forth to said Scott & Williams, incorporated, for the said unexpired term of said exemption from taxation granted to said Mayo Machine Company, and said Scott & Williams, incorporated, is to have the same exemption of its property, real and personal, or both, for said unexpired term as set forth in said resolution in favor of said George D. Mayo Machine Company, the same as if said resolution granting exemption from taxes under its terms, and for the period named therein had been originally by its terms granted to said Scott & Williams, incorporated. And said Scott & Williams, incorporated, are to have the same exemption for the unexpired term of said exemption originally grant-

ed under the resolution hereinbefore set forth to said George D. Mayo Machine Company.

This resolution shall take effect and be in force from and after its passage.

Passed and approved December 30, 1912.

G. H. SALTMARSH, *Mayor.*

A RESOLUTION constituting a portion of the Public Library lot, a part of Church street, for highway purposes.

Resolved by the City Council of the City of Laconia as follows:

That the portion of the Public Library lot, in said Laconia, owned by said city, and described as follows: beginning at the southwesterly corner of the Public Library lot; thence running easterly on Church street to line of land of the Roman Catholic Bishop, thence running northerly on line of land of said Roman Catholic Bishop to the intersection with said Bishop's land of a line parallel to and fifty feet distant from the southerly line of said Church street, as now established; thence running westerly on said parallel line to the line of Main street, so called; thence southerly along the line of said Main street to the point of beginning; be and the same hereby is made and constituted a part of said Church street for public highway purposes.

Passed and approved February 24, 1913.

G. H. SALTMARSH, *Mayor.*

A RESOLUTION appropriating the sum of $213.41 in payment of taxes abated:

Resolved by the City Council of the City of Laconia, as follows:

That the sum of two hundred thirteen dollars and forty-one cents be and the same is hereby appropriated to repay

taxes wrongfully assessed against Hezekiah Bickford, and the Mayor is hereby authorized to draw his warrant for the same.

Passed and approved March 21, 1913.

G. H. SALTMARSH, *Mayor*.

ORDINANCES

AN ORDINANCE relating to the use of certain streets, avenues and ways in the City of Laconia.

Be it ordained by the City Council of the City of Laconia, as follows:

SECTION 1. That no wheel or tooth harrow, wheel plow, cultivator, or other machines, implement or vehicle, having metal wheels, or wheels or rolls having irregular, pointed, cutting or corrugated rims, bands or surfaces, by which the surface of the street may be broken, torn up or displaced, shall be driven, hauled or dragged over, through or upon, the surface of any street or avenue or way in the city which is covered or surfaced with macadam, tarvia, cement, concrete or other similar coating or covering, but any person have occasion to transport or convey any such wheel or tooth harrow, wheel plow, cultivator or other machine, implement or vehicle through, over and along any such street, avenue or way covered or coated as aforesaid shall convey or transport such wheel or tooth harrow, wheel plow, cultivator or other machine, implement or vehicle upon some vehicle fitted with wheels which have a smooth bearing surface. The foregoing provisions shall not apply when such streets, avenues or ways are covered with snow or ice, so as to protect the same from damages.

SECTION 2. Any person violating the provisions of this ordinance shall be subject to a fine of five dollars for each offence.

SECTION 3. This ordinance shall take effect on its passage.

Passed and approved February 24, 1913.

G. H. SALTMARSH, *Mayor.*

AN ORDINANCE to protect gray squirrels.

Be it ordained by the City Council of the City of Laconia as follows:

SECTION 1. If any person shall take, kill, sell or offer for sale any gray squirrel in any highway, square, park, school ground, or other public or city property, or in any private yard or garden without the permission of the owner thereof, or in any cemetery or camp-ground or school-ground, whether public or private, or in the grounds of any church, hospital, home for the aged or other like institution, within the city of Laconia, he shall be punished by a fine of not more than fifteen dollars for each animal so taken, killed, sold or offered for sale.

SECTION 2. If any person shall take, kill, sell or offer for sale any gray squirrel anywhere within said city without being authorized so to do by section 2 of chapter 174 of the Laws of 1913 or holding a permit therefor under section 3 of said chapter, he shall be punished by a fine of not more than ten dollars for each animal so taken, killed, sold or offered for sale.

SECTION 3. If the same act shall be a offense against more than one of the preceeding sections, the offender shall be punished as for only one offense, if the same act shall be an offense, against one or both of the preceeding sections and also against section 1 of chapter 174 of the Laws of 1913, and the offender has been punished or is clearly punishable under said statute, such fact may be considered in determining the punishment to be imposed, but shall not be a defence against a prosecution under this ordinance.

SECTION 4. This ordinance shall take effect on its passage.

Passed and approved September 29, 1913.

GEORGE B. COX, *Mayor.*

AN ORDINANCE in addition to and in amendment of an ordinance passed August 28, 1899, entitled "An ordinance regulating plumbing and house drainage in the city of Laconia, N. H., and providing for the examination of plumbers."

Be it ordained by the City Council of the City of Laconia, as follows:

SECTION 1. All the provisions of Article 3 of said ordinance shall apply to plumbing for connection with any cesspool or private sewer, the same as to plumbing for connection with the public sewer; and all plumbing within any house or building whatsoever or within five feet outside the foundation walls thereof shall be subject to such provisions, whether the same connect with the public sewer or not.

SECTION 2. No person who has not received a plumber's license for the current year, as provided by section 1 of article 3 of said ordinance and by chapter 55 of the Laws of 1899, shall do any plumbing work, whether as a regular business, as an occasional business, or as a single job, whether for others or for himself, whether for pay or compensation or without pay or compensation, whether for connection with the public sewer or for connection with any cesspool, private sewer or other receptacle.

SECTION 3. Any person violating any provision of this ordinance or of said ordinance of August 28, 1899, as hereby amended, and not punishable under section 5 of chapter 55 of the Laws of 1899, shall be punished by a fine not exceeding twenty dollars.

SECTION 4. This ordinance shall take effect on its passage.

Passed and approved Feb. 3, 1914.

GEORGE B. COX, *Mayor.*

AN ORDINANCE regulating certain dances.

Be it ordained by the City Council of the City of Laconia, as follows:

SECTION 1. No person shall give or hold a dance within the city without a written permit from the city marshal, if there is a fee or charge for dancing or for admission to the hall or place of the dance, notwithstanding admission may be limited to those invited, and notwithstanding ladies or certain classes of persons may be admitted free, and notwithstanding the admission fee or charge is for a show or exhibition or entertainment and there is no extra fee or charge for dancing.

SECTION 2. Such permit shall specify the time and place of the dance. It shall not include more than one place, but may include more than one time, and the times may be expressed in general terms such as "every Tuesday evening," or "every evening except Sunday," or the like. It may be revoked at the pleasure of the city marshal.

SECTION 3. No person shall give or hold such a dance without the attendance of a police officer, to be designated by the city marshal and paid by the person or persons giving or holding the dance, unless the permit expressly states that no police officer is required.

SECTION 4. A police officer so designated and attending at a dance, or any police officer present, shall have authority to preserve order in the hall or place, to stop any disorderly or improper dance or the disorderly or improper dancing or conduct of any particular persons, and to order or remove from the hall or place any persons disregarding his injunctions.

SECTION 5. Any person violating the provisions of section 1 or of section 3 shall be punished by a fine not exceeding twenty dollars.

SECTION 6. This ordinance shall take effect the next Monday after its passage.

Passed and approved Jan. 26, 1914.

GEORGE B. COX, *Mayor.*

AN ORDINANCE relating to the regulation of street traffic:

Be it ordained by the City Council of the City of Laconia, as follows:

ARTICLE 1. DEFINITIONS.

SECTION 1. The word "vehicle" herein shall include horses hitched to vehicles, ridden or led, motor vehicles of all kinds, bicycles and tricycles, and everything on wheels or runners, except street cars, fire department vehicles, and small vehicles drawn or pushed by a person on foot (baby carriages, children's sleds, wheelbarrows, and the like.)

SECTION 2. The word "horse" herein shall include a mule, an ox, or any other animal used for traction.

SECTION 3. The word "driver" shall include the rider or leader of a horse, the rider of a bicycle or tricycle, and the operator of a motor vehicle.

ARTICLE 2. VEHICLES IN MOTION.

SECTION 1. A vehicle except when passing a vehicle ahead, shall keep to the right and as near the right curb or sidewalk as possible.

SECTION 2. Vehicles meeting shall pass each other to the right.

SECTION 3. A vehicle overtaking another vehicle shall pass to the left, but shall not leave the right side of the road until there is a clear way to advance on the left, and shall not turn back to the right side again until entirely clear of the overtaken vehicle and so far ahead as not to interfere with its progress.

SECTION 4. A vehicle turning to the right into another street shall turn the corner as near the right hand curb or sidewalk as is practicable.

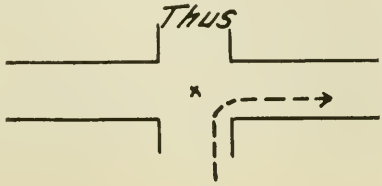

SECTION 5. A vehicle turning to the left into another street shall pass to the right of and beyond the centre of the street intersection before turning.

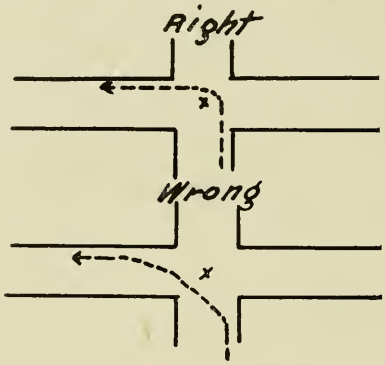

SECTION 6. A vehicle turning about in a street shall turn to the left. No such turn shall be made at a street intersection.

SECTION 7. Slow-moving vehicles shall keep as close as possible to the right curb or sidewalk, so as to allow faster moving vehicles free passage on the left.

SECTION 8. Drivers must not unreasonably prevent or interfere with the passage of pedestrains at crossings, must slow down or stop if safety or a reasonable regard for the rights of pedestrains requires it, and must not allow their vehicles to come within ten feet of a vehicle in front when approaching and passing over a crossing where a pedestrain is about to cross.

SECTION 9. Before turning the corner of any street or turning out or starting from or stopping at the curb line of any street, the driver shall first see that there is sufficient space free from other vehicles so that such turn, start or stop may be safely made, and shall then give a plainly visible or audible signal.

SECTION 10. In approaching or passing a street car which has stopped for passengers to get on or off, every vehicle shall go slowly, or stop if safety requires it.

SECTION 11. No person shall steal a ride on any vehicle or street car, or ride on the rear of any vehicle without the consent of the driver.

ARTICLE 3, SIGNALS, NOISE AND SMOKE.

SECTION 1. Every driver, in slowing up or stopping, shall give a signal to those behind by raising a whip or hand vertically.

SECTION 2. Every driver, in turning while in motion or in starting to turn from a stand-still, shall give a signal by raising a whip or hand indicating the direction in which the turn is to be made.

SECTION 3. Every driver, before backing, shall give ample warning by voice or by uplifted whip or hand, and while backing shall exercise unceasing vigilance.

SECTION 4. (Part of Section 12 of chapter 133 of the laws of 1911, as amended by section 5 of chapter 81 of the Laws of 1913.) Upon approaching any intersecting way or a curve or corner in a way, every person operating a motor vehicle shall slow down and give timely signal with his bell, horn or other device for signaling, provided, that in the thickly settled parts of a city or town, no bell, horn or other device for signaling shall be sounded so as to make an unreasonable noise, except in the case of fire and police department vehicles; and provided further, that no operator or chauffeur of any motor vehicle, shall on any way permit any unreasonable amount of smoke to escape from said motor vehicle, nor shall any operator or chauffeur on any way permit said motor vehicle to make any unnecessary noise, by cutting out the muffler, or otherwise.

ARTICLE 4, VEHICLES STOPPING OR STANDING.

SECTION 1. Unless in any emergency or to allow another vehicle to cross its path, no vehicle shall stop or stand in any highway except close to the curb or sidewalk.

SECTION 2. No vehicle shall stop or stand with its left side to the curb or sidewalk on Main street between Church and Court streets, on Pleasant street between Depot and

Water streets, on Church street, on Court street between Main and Bay streets, on Union avenue between Messer and Clinton streets, or on Elm street between Union avenue and the bridge.

SECTION 3. No vehicle shall stop or stand on Church street for more than five minutes at a time except for merchandise to be loaded or unloaded.

SECTION 4. No vehicle shall stop or stand in a street intersection. Street cars are included in this prohibition.

SECTION 4. No vehicle shall stop or stand within ten feet of a fire hydrant.

SECTION 6. When a horse-drawn vehicle is backed up to the curb or sidewalk, the horse or horses shall be turned so as to stand as nearly parallel with the sidewalk as possible and headed in the general direction of travel for the side of the street on which the vehicle is standing.

SECTION 7. No horse shall be left unattended in any street or highway unless he is securely fastened by being tied to a post or a weight, or unless the wheels of the vehicle to which he is harnessed are securely tied, fastened or chained and the vehicle is of sufficient weight to prevent its being dragged at a dangerous speed with the wheels so secured. No horse shall be hitched to any tree or shrub, or to any fire-alarm or police signal post, or to a hydrant.

SECTION 8. No motor vehicle shall be left unattended in any public street with its engine running or its brakes off; but, before leaving the motor vehicle, the driver shall stop the engine, disengage it, and set the emergency brake.

ARTICLE 5, RIGHT OF WAY.

SECTION 1. Fire department, ambulances and funeral processions shall have the right of way in any street and through any procession, and nothing in these rules shall apply to said vehicles.

SECTION 2. The driver of any vehicle, on the approach of fire apparatus, shall immediately draw up said vehicle

as near as practicable to the right hand curb or sidewalk and parallel thereto, and bring it to a standstill.

SECTION 3. The driver of a street car, on the approach of fire apparatus, shall stop the car and keep it stationary, but such stop shall not be made at a street intersection unless necessary to allow such apparatus to pass on the intersecting street.

SECTION 4. A person driving or controlling a vehicle waiting at the curb or sidewalk shall promptly give place to a vehicle about to take on or let off passengers.

SECTION 5. No person, firm or corporation shall put a place, or cause to be placed, upon any sidewalk on Main street, between Church street and Pine and Bowman streets on Mill street, or on Union avenue, between Main and Mill street, any stand. box, barrel, trunk or other article which obstructs or tends to obstruct the free passage of pedestrains.

ARTICLE 6, POLICE.

SECTION 1. The police department shall control all traffic in the highways. Vehicles and street cars must stop or start immediately on signal by any police officer in uniform.

SECTION 2. Any police officer in uniform, in his discretion, may remove any horse or vehicle left upon any street not in the apparent charge of any driver or other person, or which is in violation of any of these regulations, to another place on said street or to another street or to the city yard or to a garage or stable, and there leave the same.

ARTICLE 7, PUNISHMENT FOR VIOLATION.

SECTION 1. Except as otherwise provided in the Motor Vehicle Law of the state, any person violating any provision herein contained shall be punished by a fine of not more than ten dollars for the first offence and not more than twenty dollars for any subsequent offence.

Article 8, Other Provisions.

Section 1. Complaints for violation of this ordinance may be made at police headquarters or to any police officer.

Section 2. Copies of this ordinance may be obtained at the city clerk's office or at police headquarters.

Section 3. The city clerk shall publish the provisions of this ordinance according to the requirements of section 15 of chapter 133 of the Laws of 1911, and the police department shall post notice of all provisions requiring it according to the requirements of said section.

Section 4. All ordinances inconsistent herewith are hereby repealed.

Section 5. This ordinance shall take effect upon its passage.

Passed and approved February 10, 1914.

GEORGE B. COX, *Mayor.*

CONTRACT.

This indenture, made this thirty-first day of July A. D. 1913, by and between the City of Laconia, a municipal corporation duly established in the county of Belknap and state of New Hampshire, and the Laconia Gas and Electric Company, a corporation duly established by law and doing business in said Laconia, witnesseth:

Whereas said city and the Laconia Electric Lighting Company made a contract dated April 4, 1905 (printed in the 13th annual report of said city, beginning on page 42), and said Laconia Gas and Electric Company is the successor of said Laconia Electric Lighting Company, and whereas said city and said Laconia Gas and Electric Company made a contract dated October 12, 1910 (printed in the 18th annual report of said city, beginning on page 38), in modification of said former contract;

Now, therefore, it is agreed that said contract shall be further modified as follows: During the remainder of the term of said contract, said Laconia Gas and Electric Company, its successors and assigns, shall be permitted to erect and maintain round poles, instead of square or octagonal poles, throughout said city, for the purpose of stringing its wires thereon, such round poles to be of selected quality, chestnut, white oak or cedar, to be straight, and to be not less than ten inches in diameter at six feet from the butt end and not less than seven inches in diameter at the top, the same to be approved by the City Engineer of said city as conforming to said requirements, to be located and set under his direction and with his approval, and to be kept painted of a color designated and approved by him.

In witness whereof the parties have hereto interchangeably set their hands and seals the day and year first above written, said city by its mayor and the committee on lighting streets of its city council, and said company by its vice-president.

CITY OF LACONIA,

By George B. Cox,

Mayor.

Seal of
City of Laconia

Wm. L. Delorey,
Geo. P. Munsey,
Joseph F. Frye,

Committee.

LACONIA GAS AND ELECTRIC CO.

Seal of
Laconia Gas and Electric Co.

By Allen Hollis,

Vice President.

A true copy; attest:

Earl Flanders,

City Clerk.

Department Reports

SCHOOL DEPARTMENT

REPORT OF THE BOARD OF EDUCATION

To the Citizens of Laconia:

In making the annual report from your board of education, there is no call for extended remarks.

Our needs are not many, but they are definite, and by another year they will be demanding. Therefore, we trust you will give what little we do have to say a thorough perusal. Then attentively study the reports from the various departments of our high school system.

There you will find a veritable feast to which all are invited, and of which all should partake, for they have to do with the greatest asset of the city.

Some of our grade buildings are either crowded, or unfit for school room purposes. The high school building is entirely unsuitable for the present needs. Other quarters must be almost immediately supplied if the work of our teachers is to continue in a profitable manner.

There is a most earnest demand for space and facilities to teach mechanic arts to the boys. Domestic science is already fairly well established and under the instruction of a competent teacher.

It is the urgent desire of your board of education that a lot of land as near as may be to the geographical center of the town, and on the line of the street railway, be procured for a high school building during this season, and that plans be made for a modern high school building, and that the building be begun so that it shall be completed in season for the beginning of the high school year of 1915.

Your board of education regret to place this matter, now, or at any other time, before the tax payers of the city, but it becomes a duty that cannot be conscientiously further delayed.

The old high school building on Academy street has long since ceased to honorably fill its mission as a practical home for a high school that is in business to make a profit. There are no grounds about this building and its interior lacks all modern conveniences with which to conduct economically a high school.

It is a source of great annoyance and responsibility that recitations and school exercises now have to be conducted on the third floor of this building, where if an accident should occur, only the most favorable circumstances would avert serious accidents, if not loss of life.

We trust you will investigate this matter, and that this admonition will be heeded, and timely heeded, too.

Owing to work that had to be done that was unforeseen, much of which was due to work of a sanitary nature, the appropriation for the current year has been insufficient to carry the work of the schools through the year. The town has grown in population and the number of scholars has grown proportionately. Another teacher will need to be added to our present force of high school teachers next year and the board must, as a minimum, have two thousand dollars more with which to conduct the schools next year than was appropriated for the schools the current year.

A. H. Harriman, *Chairman.*

SUPERINTENDENT'S REPORT.

To the Board of Education:

I wish to offer this as my seventeenth annual report and the twenty-second since the office was established.

The schools of Laconia have shared the usual prosperity of the city and maintained the customary record of progress for the year.

The problems are not new and largely consist of painstaking labor on the part of the teachers and consistent effort on the part of the pupils. The organization of the school is very stable, the terms of service of our teachers are for a considerable number of years each on an average and the number of new teachers added from year to year is relatively small.

This policy tends in itself to a stable and strong system of schools, such as can not be secured by a constantly changing corps of teachers. The work prescribed in the courses of studies is well known and accurately followed, the system of promotion is quite uniform and while the mental characteristics of the individual pupil and even of a class may vary from year to year, each teacher of experience accommodates her methods to the problems at hand and usually meets with at least a moderate degree of success with even the more difficult cases and conditions.

It is a well known fact that the quick and ready scholar is bound to make satisfactory progress and he is never a problem for the teacher, but it is the less gifted, the one whose mental processes are less active, less acute or even sluggish, that becomes the burden and problem for his teacher. The teacher may discover causes for these deficiencies, some of which may be physical, like imperfect

hearing, poor eyesight, adenoids, or other less serious troubles, many of which may escape the knowledge of the teacher and probably the parent. This naturally leads me to renew my suggestion of one year ago, that some system of medical inspection adopted by your Board would be in line with school administration in many places and surely result in much good. I would have as little red tape about it as possible and largely of advisory and preventive nature, whereby the teacher might get professional advice in suspicious cases of incipient diseases. As childhood is especially prone to a multitude of ailments, that fact in itself would naturally call for close scrutiny of the physical well being of the children gathered together in considerable numbers from day to day.

Nearly always when an out-break of sickness occurs the blame is laid upon the school as the cause, and it is only when it can show a clean bill of health, is public fear assuaged. As a matter of fact I feel that far too much fault is placed upon the schools whenever a child is ill, but there is no question but medical inspection would better safeguard the public welfare. The last session of the state legislature passed an act covering this entire matter making it permissible for the school board of any town or city to adopt the provisions of the law which enters much into detail in regard to the various functions of health and sanitation of everything pertaining to school.

The following teachers resigned at the end of the school year in June last: Miss Wight of the Academy street eighth grade, Miss Richardson first grade Bowman street, Misses Frellick and Kemp from the first and second, fifth and sixth grades respectively Harvard street, Miss Russell of the fourth and fifth grade Mechanic street, while the school taught by Miss Tingley Gilford avenue was discontinued owing to the small number of pupils in prospect.

The new teachers taking the places of those retiring are as follows: Miss Whittier for the fall term and Miss Steele for the present at Academy street, Miss Ripley at Bowman

street, Miss Severance and Miss Houston at Harvard street, Miss Laffee, formerly at Bowman street, who had substituted a year during Miss Sanborn's leave of absence, was Miss Russell's successor at Mechanic street. Miss Donnocker of Northport, N. Y., trained at Columbia university, was placed in charge of the domestic arts course in the high school and given the work in the grades formerly done by Mrs. Piper and Miss Philbrook.

A Parent-Teacher's association has been organized in the city during the year which like similar associations throughout the country tends to create closer union and establish a co-operation between parents and teachers that is bound to result in mutual help and civic progress. Monthly meetings are held and topics of especial interest have been discussed. Speakers of prominence in the state and city have taken part and much interest has been manifest. Teachers have shown a disposition to help the parents in bringing about certain reforms though not strictly a part of their province yet of such a nature that their influence properly brought to bear upon the pupil becomes helpful to the parent. A still wider field of usefulness for the Parent-Teachers' association is the power it has in molding public opinion in securing for our city equipment and school buildings absolutely necessary for the children in order that they may enjoy every modern means of education which our time demands and without which our schools will cease to keep step to the march of modern progress. Your Board and the superintendent may advocate particular improvements without much visible progress unless public opinion is aroused to a consciousness of the facts in the case and add its weight to the argument. One can forsee a large field of usefulness along these lines.

The domestic arts course established by your Board at the beginning of the present school year is filling a long felt want and reaching our expectations as to its value. The pupils taking it are enthusiastic in their work and feel that their training will be of permanent benefit. The personnel

of the class is of the best type, proving that the course will be chosen by pupils of excellent scholarship who might make equally good progress in the more strictly scholastic subjects. This mark of favor seems to me particularly propitious as it tends to prove that the high school student and his parents have a lively interest in educational values and a belief that the more practical training is nothing more than a natural departure from the traditional lines and can be safely followed when the opportunity offers. While so much has been done for the girls, nothing has as yet been offered for the boys. It is not that the boys do not need what is known as a mechanics arts course, but as no suitable rooms could possibly be provided for their occupancy, it has been impossible to give them what would promise even greater profit than what the girls now have. This is the great problem that faces the school system of Laconia. Your superintendent has advocated it since his report of 1910, and the matter becomes more pressing as the years go by. It is not necessary to go into a discussion of the question from the scholastic standpoint. A part of our plan has already been adopted so far as it pertains to the work of the girls. Now it is purely a matter of securing a proper building,—no other way then the construction of a new high school building. Any temporary arrangement whereby shops might be secured would simply put off for a little while what must finally be done. Makeshifts are expensive as well as unsatisfactory. The more progressive towns and cities of the state have already done what I have been advocating for Laconia for the past four years and I can only say that we need the help of all public spirited organizations and particularly the local Press to help arouse a demand for the special needs of the schools.

If we are not taking the rank we should in sending our boys and girls through high school, give us the proper equipment such as only a new high school building can supply and results will be forthcoming. The manual training done by the boys in the grades is not as uniform

as I would like it. During the fall term two classes a week have gone to Gilford Avenue for instruction. The boys' basement has been equipped with benches and a goodly supply of tools has been secured for them, but I do not consider the place desirable for the purpose and is simply used as there is no other room available.

Electric lights have been installed in several of the school buildings during the year. The equipment has not been completed, but in most cases one room at least has been supplied with all lights needed for purposes of evening use.

The child labor law was again changed at the last session of the legislature. The principal effect it has upon us, is that it practically requires the attendance of all children at school till they have completed the grammar grades and are ready for the high school. There are other matters as to hours of labor, kinds of employment which are of no particular school concern. Considerable more responsibility is placed on the truant officer to see to it that no child is working illegally and at the same time less responsibility is required of the employer.

In closing this report, I wish to say that I have purposely avoided discussing subjects that I have touched upon in the reports of other years, many of which are perennial and have turned attention to our future needs,with a feeling that the next few years, will be a critical period for our schools and decide for us the question whether we are to keep to the forefront in ducational matters or cease to keep step with progress.

I wish to thank your Board for help rendered, the teachers for their loyalty and labor in the cause of education. I would ask all to read the report of your principal, Mr. Whitman and the other reports in connection with this.

J. H. Blaisdell,

Superintendent.

January 15th, 1914.

STATISTICS FOR SCHOOL YEAR FNDING JUNE, 1913.

Length of school in weeks, high school	38
Length of school in weeks, grades	36
Number of different pupils in high school	182
Number of different pupils in rural schools	83
Number of different pupils in graded schools	931
Number of different pupils under five years of age	10
Number of pupils between five and eight	307
Number of pupils between eight and fourteen	578
Number of pupils over fourteen	301
Instances of tardiness	388
Number of visits by superintendent	556
Number of visits by citizens and others	1944

List of Teachers

At Present Employed, Together with Their Grades, the Dates When Their Services Began, and Their Salaries.

NAME	GRADE	DATE	SALARY
Verne M. Whitman	High School	September, 1910	$2000
Harry F. Wiley	High School	January, 1908	1200
Edwin W. Whitmarsh	High School	September, 1911	1000
A. Gladys Collins	High School	September, 1908	700
Amy D. Dorsett	High School	September, 1911	650
Martha L. Atkinson	High School	September, 1909	600
Elizabeth M. O'Shea	High School	September, 1909	650
Blanche N. Abbott	IX	September, 1892	612
Margaret C. O'Shea	IX and VIII	September, 1909	612
Cora I. Sargent	VII and VI	September, 1904	486
Katherine McLaughlin	VIII and VII	September, 1904	540
Mabelle E. Steele	VIII	January, 1914	450
Nellie Holahan	VII	September, 1906	486
Bernice A. Houston	VI and V	September, 1913	396
Alice R. Jones	VI and V	September, 1906	432
Irene E. Laffee	V and IV	September, 1912	396
Georgie M. Stevens	VI	September, 1909	396
Minnie B. Shattuck	V	September, 1905	432
Bernice A. Leavitt	IV	September, 1908	468
Bernice H. Goodwin	II and III	September, 1911	360
Mary L. Chase	III and IV	September, 1892	396
Annie E. Sanders	III and IV	September, 1912	360
J. Hazel Duke	III and IV	September, 1909	396
Minnie S. Ripley	I	September, 1913	396
Frances E. Berry	I and II	September, 1912	360
Edith L. Severance	I and II	September, 1913	396
Myrtie B. Sanborn	III	September, 1898	432
Estella F. Foss	I and II	September, 1909	432
Etta E. Burbank	I	September, 1911	396
Marjorie Chase	II	September, 1908	396
Florence H. Jackman	I and II	September, 1911	396
Gertrude M. George	Rural, I to IX	September, 1903	414
Ethel M. Forsaith	Rural, V to IX	September, 1912	450
Cora R. Giff	Rural	September, 1913	360
Isa M. Severance	Rural	September, 1904	360
Abbie H. Jewett	Drawing	September, 1906	325
Fred H. Osgood	Music	September, 1899	550
Della M. Donnocker	Domestic Science	September, 1913	800
H. E. Rowen	Truant Officer	September, 1903	425

STATISTICAL TABLE, SCHOOL YEAR ENDING JUNE, 1913.

NAMES OF TEACHERS.	Number of pupils exclusive of duplicate enrollment.		Average number belonging.	Average daily attendance.	Percentage daily attendance.	Number of visits by Superintendent.	Cases of tardiness.
	Boys.	Girls.					
High School Building.							
V. M. Whitman	75	107	167.67	155 97	.9302	50	203
Blanche N. Abbott	16	22	35.1282	34.1020	.9636	26	1
Mary A. Wight	20	18	32.64	30 37	.93	18	5
Batchelder Street.							
Nellie A. Holahan	24	16	33.10	31.08	.9389	26	2
Georgie M. Stevens	16	14	29.1238	27 63	.9487	21	4
Minnie B. Shattuck	13	22	33.27	32.06	.9635	19	13
Florence A. Jackman	13	14	21.89	20.16	.9209	22	16
Bowman Street.							
Bernice A. Leavitt	14	20	31.96	30.38	.9537	14	2
Irene E. Laffee	20	19	36.70	34.60	.9427	14	7
Marjorie Chase	17	23	33.54	31.12	.9278	11	5
Bertha M. Richardson	29	23	37.489	32.91	.8779	13	11
Gilford Avenue.							
Helen M. Tingley	11	10	16.82	16.08	.9417	27	4
Jessie H. Duke	14	11	22.32	20.67	.9260	19	2
Frances E. Berry	15	11	22.91	20 57	.8978	22	6
Harvard Street.							
Katherine McLaughlin	25	19	39.74	37.97	.9553	18	2
Avis M. Kemp	19	22	34.508	32.611	.9450	23	9
Mary L. Chase	10	14	22.35	20 45	.9146	12	8
Evelyn M. Frellick	32	21	47	43	.9226	17	8
Mechanic Street.							
Cora I. Sargent	14	20	32.13	31.46	.9790	20	1
Evelyn Russell	18	21	32.31	31.27	.9678	21	1
Bernice H. Goodwin	30	18	41.02	39 42	.9609	12	10
Etta E. Burbank	28	15	33.47	31.35	.9366	12	23
Washington Street.							
Margaret C. O'Shea	24	26	41.057	39.604	.9646	25	5
Alice R. Jones	14	12	21.57	20.32	.9420	23	3
Annie E. Sanders	15	11	22.239	20.766	.9337	21	14
Estella F. Foss	32	24	49.79	47.80	.9601	20	3
The Weirs.							
Gertrude M. George	12	14	21.66	20.50	.9464	8	2
Ethel M. Forsaith	10	9	17.18	16.40	.96	9	9
Crockett School.							
Olive E. C. Swain	11	12	14.83	13.01	8773	6	8
White Oaks.							
Isa M. Severance	10	6	13.79	12 49	.9057	7	1
	601	594	1039.20	976.123	.9383	555	388

STATISTICAL TABLE, FALL TERM, ENDING DECEMBER 19, 1913.

NAMES OF TEACHERS.	Number of pupils exclusive of duplicate enrollment.		Average number belonging.	Average daily attendance.	Percentage daily attendance.	Number of visits by Superintendent.	Cases of Tardiness.
	Boys.	Girls.					
High School Building.							
Verne M. Whitman	85	104	186.99	176.55	.9441	10	63
Blanche N. Abbott	22	19	40.85	40.05	.9803	12	1
Ethel Whittier	26	13	37.45	35.44	.9463	9	14
Batchelder Street.							
Nellie A. Holahan	14	24	36.57	34.77	.9507	8	1
Georgie M. Stevens	16	22	38.93	37.16	.9544	8	2
Minnie B. Shattuck	18	28	44.24	42.56	.9618	7	2
Florence A. Jackman	10	20	26.81	25.09	.9358	6	4
Bowman Street.							
Bernice A. Leavitt	17	15	29.80	28.90	.9710	4	6
Myrtie B. Sanborn	12	23	33.30	32.36	.9717	6	6
Marjorie Chase	19	17	40.92	39.75	.9714	5	5
Minnie S. Ripley	20	16	33.10	31.60	.9546	6	15
Gilford Avenue.							
J. Hazel Duke	18	12	26.06	25.12	.9639	11	2
Frances E. Berry	9	10	13.92	12.97	.9317	7	5
Harvard Street.							
Katherine McLaughlin	21	18	37.05	35.81	.9665	8	1
Bernice A. Houston	23	21	38.67	37.48	.9689	15	3
Mary L. Chase	25	17	40.	38.45	.9613	4	6
Edith L. Severance	28	18	41.85	39.03	.9323	10	10
Mechanic Street.							
Cora I. Sargent	16	25	38.68	38.60	.9979	10	0
Irene E. Laffee	23	13	34.67	33.98	.9801	8	2
Bernice H. Goodwin	32	17	46.24	44.46	.9646	3	2
Etta E. Burbank	18	25	35.84	33.34	.9305	4	8
Washington Street.							
Margaret C. O'Shea	13	18	28.27	27.57	.9751	7	1
Alice R. Jones	13	13	25.37	24.33	.9590	8	2
Estella F. Foss	22	22	41.64	40.48	.9721	8	1
Annie E. Sanders	18	13	30.20	29.24	.9645	7	5
The Weirs.							
Ethel M. Forsaith	11	9	18.17	17.81	.98	3	1
Gertrude M. George	10	10	18.59	18.37	.9881	3	0
Crockett School.							
Cora R. Giff	8	10	17.89	15.74	.8759	3	42
White Oaks.							
Isa M. Severance	9	7	16.00	14.65	.9156	3	0
	576	579	1098.07	1051.66	.9577	203	210

REPORT OF PRINCIPAL OF HIGH SCHOOL.

Mr. J. H. Blaisdell, Superintendent of Schools:

I submit to you my fourth annual report as principal of Laconia High School in the 38th year after its establishment. Throughout a long and useful career this school has given a good account of itself, and, in my opinion, never more so than it is doing at present.

The time has long since passed when the old line subjects were deemed sufficient for a liberal education. The schools which have not waked up to the situation have fallen well back toward the rear of the procession. To meet modern conditions and requirements, as far as our limitations would allow, a revision of our courses was made last spring. A course in domestic arts was established for the girls. This year only Freshman girls are doing work in this course, but each year it will be developed and extended until domestic science is in full operation in all classes. Miss Della M. Donnocker, of Columbia College, New York, is very ably conducting this work.

The Commercial or Business Course has been very much enlarged and strengthened, thus supplying a long-felt want among those who desire a business training.

The courses of study for use in the high school are given below.

COURSES OF STUDY FOR THE LACONIA HIGH SCHOOL.

	FIRST YEAR	SECOND YEAR	THIRD YEAR	FOURTH YEAR
Course No. 1.	English . . . . . 5 Algebra . . . . . 5 History . . . . . 5 Latin 5	English . . . . . 5 Geometry . . . . . 5 Latin . . . . . 5 Modern Language . 5	English . . . . . 5 Latin . . . . . 5 Physics . . . . . 5 Modern Language . 5	English . . . . . 4 Latin . . . . . 4 American History . 4 Modern Language . 4 Review Mathmatics . 4
Course No. 2.	English . . . . . 5 Algebra . . . . . 5 History . . . . . 5 Latin 5	English . . . . . 5 Geometry . . . . . 5 Latin . . . . . 5 Modern Language . 5	English . . . . . 5 Physics . . . . . 5 Modern Language . 5 Adv. Mathematics . 5	English . . . . . 4 American History . 4 Modern Language 4 Chemistry . . . . . 4 Rev. Mathematics . 4
Course No. 3.	English . . . . . 5 Algebra . . . . . 5 History . . . . . 5 Latin 5	English . . . . . 5 Geometry . . . . . 5 Latin . . . . . 6 Modern Language . 5	English . . . . . 5 Modern Language . 5 Modern Language . 5 Physics 5	English . . . . . 4 American History . 4 Modern Language 4 Modern Language . 4 Chemistry 4
Course No. 4.	English . . . . . 5 Algebra . . . . . 5 Arithmetic . . . . . 5 Bookkeeping 5	English . . . . . 5 Geometry . . . . . 5 Bookkeeping . . . . 5 Modern Language . 5	English . . . . . 5 Physics . . . . . 5 Modern Language . 5 Arithmetic and Commercial Law 5	English . . . . . 4 American History . 4 Modern Language . 4 Chemistry . . . . . 4 Stenography and Typewriting . 4
Course No. 5.	English . . . . . 5 Algebra . . . . . 5 Cooking . . . . . 5 Study of first principles and use of materials. Sewing . . . . . 5 Principles of garment making, drafting, use of patterns.	English . . . . . 5 Geometry . . . . . 5 Cooking . . . . . 5 Food principles and classes, food values and cost. Menu making. Equipment and care of kitchen and dining room. Sewing . . . . . 5 More advance work in garment construction. Pattern making.	English . . . . . 5 Physics . . . . . 5 Cooking . . . . . 5 Home cookery and practice in planning and serving meals. Study of economy of meals. Sewing . . . . . 5 Designing, renovation, More detailed study of economics of buying materials.	English . . . . . 4 American History . 4 Chemistry . . . . . 4 Cooking . . . . . 4 Household management. Invalid cookery. Food for children. More advance cookery and newer methods. Sewing . . . . . 4 Greater skill in technique. Household furnishing and decoration. Costume designing.

Numerals at right of subjects indicate number of recitation periods weekly. Music, one period weekly, is required. Drawing, one period weekly, is elective.

For the most part our pupils are in courses for which they are fitted and which they are capable of handling successfully. But in certain studies there is always a considerable number of failures every year. It is true that some of these failures are due to wasted time and lack of effort, and these cases will always occur. But careful study of the situation leads me to the belief that in every class there are some who are out of their element, so to speak, that is, they are not pursuing the right subjects. A good example of this is Algebra. Now Algebra is an excellent study for the majority of those who enter, and, with the preparation they get in the ninth grades, they carry on the work with success. However, there are always a few in every entering class who are not fitted to carry on the study of Algebra. It seems entirely incomprehensible to them, they never master its principles and, of course, fail to pass in it and are burdened with the deficiency. It seems to me to be a lamentable waste of time for such pupils to be struggling with studies they apparently get nothing out of and I wish conditions were such that schedules could be arranged for these boys and girls so that they could work to better advantage and still get their credits for promotion, even if certain studies now required were not taken. It cannot be maintained that we are progressive in the right direction, if we try to force all our pupils through the same mill, a dreary and hopeless grind, indeed, to some of them.

Last June sixteen young men and women graduated, the smallest graduating class which the school has sent out for several years. In September, 65 Freshmen entered. About 91 per cent of all who received dlplomas in the Laconia ninth grade came in, 66 2-3 per cent entered from Lakeport and 100 per cent from The Weirs. Two from the parochial school entered and 6 from other towns. Only 4 out of 65 Freshmen thus far have left school, or about 6 per cent. Of these, 2 left because of poor health, one moved to another city and one went to work.

Our total enrollment is 190, which is the maximum

during my principalship and, I believe, the largest in the history of the school. There is no doubt that the revision of the courses is largely influential in increasing the membership and improving the attendance. Of the 190 enrolled, 16 have dropped out for various reasons, several on account of sickness. The majority of these are boys. It is pretty conclusive that, if we had our mechanics arts course in operation, the boys would be attracted who now find nothing in the curriculum to attract them. They would enter in larger numbers and would remain in school. The girls have been provided for, we must do something for the boys who want manual training and we must provide this course for them as soon as possible.

Here is a strong argument for a new high school building where room and a proper equipment may be had. Nothing can be accomplshed in our present building. It is not only not adapted to mechanic and domestic arts, it is madequate for other courses as well, notably, all science work. The laboratories are very poorly located for room, light and heat, and a portion of the room needed for experimental work in Physics has to be used for the commercial branches. The recitation rooms are crowded and we have no general assembly room for study periods. We have outgrown our present quarters and badly need a modern, roomy, well-equipped building to do the work of our courses as it should be done.

A classified list of the cities and towns of New Hampshire which maintain approved high schools, prepared by the Department of Public Instruction, has been the occasion of much discussion and considerable misunderstanding throughout the state. This classification is based upon the proportionate number of school children attending high school and not at all upon excellence of work done. If a town has, under the 12 grade system, one-fourth of all its school children pursuing high school studies, or, under the 13 grade system, four-thirteenths, it is listed in the first class and given a high percent. Other towns are classified

according to their measurement up to this standard. Laconia occupies a place well down in the list, her per cent being about 45. This does not mean at all that Laconia's school system is of an inferior order or that her schools hold a low place among the schools of the state. It simply means that Laconia does not send to high school, 4-13 of all her school children.

I mention three reasons why Laconia cannot grade high upon this basis. It is a manufacturing city and many go into the mills instead of continuing their education. It has two parochial schools which provide for the schooling of a large percentage of the children. We have no mechanics arts course in operation to attract and hold the boys. When one is established, this condition alone will undoubtedly put Laconia much higher up in the list.

I have written at considerable length concerning this classification because of the misunderstanding which has existed over it.

Of the last graduating class, only two entered college. Several who could and should have gone did not do so. A lack of ambition on the part of bright young men and women which keeps them from making the most of themselves educationally is greatly to be regretted. Of the present senior class, several have expressed their intention of going to college.

There seems to be an increasing tendency of parents to send their children away to private schools. There are doubtless good reasons for doing so, only I regret that our own school cannot supply every educational need of our young people and give them what they go away to get. The criticism has come to me that some are not satisfied that their children can be properly fitted for college in this school so that they have to be sent away to get a sufficient preparation for any college of importance. My reply to this criticism is that if those who go away would only apply themselves to their studies here as closely as they do away, they would get just as excellent a preparation in their home

school as they do in other schools at much less expense. If adverse conditions influence our high school and impair its efficiency in preparing young men and women for higher institutions of learning and for life, then those conditions should be changed without delay and conditions which are most favorable for the best growth and progress of the school substituted. The finest equipment and the most efficient instruction procurable for our young people should be at their service, for there is too much at stake to afford them any but the very best of educational advantages.

Of the many courtesies extended to me the past year I make grateful acknowledgement.

Respectfully submitted,

VERNE M. WHITMAN,
Principal.

APPENDIX TO THE PRINCIPAL'S REPORT

TEACHERS.

VERNE M. WHITMAN, M. A. Colby, 1894, Principal, Mathematics.

HARRY F. WILEY, B. A., Tufts, 1899, Vice Principal, Science.

A. GLADYS COLLINS, B. A., Wellesley College, 1907, Mathematics and Latin.

AMY D. DORSETT, B. A., Boston University, 1907, Modern Languages.

EDWIN W. WHITMARSH, B. S., University of Richester, 1911.
History and Commercial Branches.

MARTHA L. ATKINSON, B. A., Tufts, 1900, English.

ELIZABETH M. O'SHEA, B. A., Smith, 1908, English and Latin.

Della M. Donnocker, Columbia University, 1913,
Domestic Arts.

Abby H. Jewett,
Drawing.

Fred H. Osgood,
Music.

Pupils.

Seniors.

Aiken, Adelaide H.
Austin, C. Oakley
Brown, Beatrice H.
Carey, Faye E.
Chase, H. Marguerite
Collins, Ruth M.
Dearborn, Frances M.
Fales, Howard W.
Furber, Josephine M.
Goss, Charles J.
Harris, Florence J.
Hough, Rachel G.
Huse, Irene M.
Johnson, Gertrude M.
Lougee, Wallace H.
Merrill, Ellen W.
McIntyre, Bernice A.
McMurphy, Ruth O.
Meyerson, Milton D.
Moore, G. Elwin
O'Shea, Elizabeth A.
Prescott, Oscar C.
Robinson, Carl W.
Sanborn, Gladys A.
Sanborn, Izalee E.
Sargent, Ruth B.

Shattuck, Elmer H.
Stafford, Carroll W.
Turner, A. Ray
Webster, Myrtie M.
Winchester, Charles E.
Wood, Lillian K.

Juniors.

Avery, M. Eunice
Avery, Pauline M.
Bachelder, Helen M.
Batchelder, Philip
Chamberlain, Roland
Cummings, Ruth E.
Curtis, Josephine B.
Colby, Oliver M.
Cushing, Edwin L.
Davis, Carl E.
Downing, Bernice B.
Goss, Louis
Goss, Lyman E.
Hurley, Alice B.
Joyce, Robert E.
Jones, Carrie M.
Keasor, Mildred L.
Leighton, Carrie M.
Little, Inga
Lougee, Arlo R.
Mace, Wilhelmina M.
Mayo, George W.
McCarthy, Elizabeth D.
MacDonald, Thomas J.
Merrill, David L.
Muzzey, Victor G.
Moore, Otis R.
Peaslee, Lorena M.
Pottle, Esther A.

Pottle, Arthur F.
Quimby, F. Mayberry
Rand, Erma E.
Swain, Elizabeth
Swain, William, Jr.
Vittum, Louise R.
Watson, Raymond L.
Weeks, Ethel A.
Weeks, Raymond A.

Sophomores.

Austin, Gladys V.
Austin, Ivan F.
Bean, Louis H.
Booth, Guy G.
Carey, H. Frank
Collins, Laura W.
Evans, Ruth A.
Floyd, Elsie G.
Hale, Eva C.
Hallowell, Russell F.
Hayward, Ernestine L.
Hennessey, Catherine
Hoyt, John B.
Hoyt, Marion F.
Hurley, Bernice M.
Huse, Walter D.
Hutchins, Marion F.
Jewett, Martha A.
Johnson, Bertha S.
Lavalley, Albert J.
Mitchell, Pauline G.
Moulton, Guy E.
Nutting, Ethel M.
Paine, Owen S.
Pierce, Melba G.
Poole, Helen S.

Raymo, Hazel M.
Riel, Edmund G.
Sanborn, Hobart D.
Seymour, Joseph W.
Shannon, Edwin H., Jr.
Sleeper, Frank
Stone, Florence E.
Stone, Leon E.
Tarlson, Hazel V.
Taylor, Alice L.
Titus, Harold R.
Watt, Cecil A.
Wallis, Ralph J.
Wright, Marion T.
Worrall, Grace R.

Freshmen.

Avery, Pearl G.
Bartlett, Florence L.
Bickford, Mildred L.
Bickford, Eugene
Boyer, Beatrice E.
Brigham, Elise G.
Brockington, Harry
Brown, Donald S.
Chase, Olive L.
Collins, Dorothy C.
Collins, George P.
Collins, Gertrude I.
Conway, Frances L.
Carr, Helen
Carey, Glenn L.
Cass, Alice J.
Cate, Eben W.
Cate, Theodore L.
Curtis, Nelson M.
Dodge, James

Doran, Wilbur K.
Fernald, Langdon D.
Fountain, Joseph A.
Frost, Harry D.
Fuller, Bernice
George, Leonard E.
Gilman, Gladys F.
Gurley, Frances R.
Heney, Ethel G.
Harvell, Ruth
Eastman, Carlos A.
Jones, Rita M.
Jones, Ida F.
Laprise, Harry W.
Mayo, Robert D.
Merrill, Anna I.
McCarthy, Earl
O'Hearn, Marjorie G.
Page, Edwin W.
Payson, Philip P.
Pease, Percy J.
Piper, Evelyn
Rand, Jessie E.
Rand, Celia
Reed, Helen M.
Reister, Jennie L.
Rogers, Cora M.
Rowe, Ethel M.
Sanborn, Natalie
Sanborn, Harold L.
Sawyer, John L.
Sanborn, Lillian J.
Shurtleff, Laurence H.
Sleeper, Dorothy A.
Smith, Esther
Spring, Teresa
Stevens, Elsie A.

Towers, Doris C.
Wallis, Blanche H.
Webster, Olive
Woodman, Walter T.

Graduates of 1913.

Bartlett, John C.
Blackstone ,Herbert W.
Cram, Harland D.
Dean, Goldie M.
Harvell, Ralph B.
Ladd, Eunice M.
Mansfield, Raymond S.
Meader, Marion N.
Paine, Effie E.
Pitman, Florence R.
Riel, Rose M.
Rice, Pearl L.
Saltmarsh, Arthur A.
Shannon, Clarice H.
Smith, Mildred J.
Watson, Ethel R.

STATISTICS.

Enrollment by Classes, Dec. 20, 1913.

Class	Boys	Girls	Total
Seniors	12	20	32
Juniors	19	19	38
Sophomores	19	22	41
Freshmen	25	37	62
	75	98	173

ENROLLMENT BY SUBJECTS, DEC. 20, 1913.

SUBJECTS.	1914		1915		1916		1917		Total	
	Boys.	Girls.	Boys.	Girls.	Boys.	Girls.	Boys.	Girls.	Boys.	Girls.
Algebra	1	11	.	. .	. .	. .	26	35	27	46
Arithmetic	. .	. .	8	5	. .	1	12	8	20	14
Bookkeeping	. .	. .	. .	. .	6	5	14	6	20	11
Chemistry	12	8	1	. .	. .	. .	. .	. .	13	8
Domestic Science	. .	. .	. .	. .		. .	. .	10	. .	10
English	13	20	18	19	19	22	25	37	75	98
French	11	20	17	19	19	22	. .	. .	47	61
Geometry	. .	. .	1	.	18	22	. .	. .	19	22
Trigonometry	4	3	. .	. .	.	. .	. .	. .	4	3
History (American)	13	20	. .	. .		. .	.	. .	13	20
History (Ancient)	. .	. .	.	. .			12	18	12	18
Latin	1	12	4	12	12	16	12	17	29	57
Physics	1	. .	18	17	. .	.	. .	. .	19	17
Commercial Law	. .	. .	8	5	. .	. .	. .	. .	8	5
Stenography and Typewriting	6	5	. .	.	.		. .	. .	6	5

REPORT OF DRAWING TEACHER.

Mr. J. H. Blaisdell, Superintendent of Schools:

I herewith submit my report for the drawing in the public schools for the current year. Grateful acknowledgement is extended to the Grade teachers, who have so carefully followed the monthly outline given at the drawing teachers' meetings, and have produced for their several schools excellent results. The drawing meetings are held every Monday afternoon at four o'clock in Room 14, High School building. The "School Arts Book" published monthly, is of great service to us in keeping our schools in close touch with the work done in the larger cities.

In regard to the High School outline beginning with the school year, the first week in September each girl makes a folder to hold in place her year's work. During October specimens are brought to the school room, copied, and preserved in the folder. As much color work as time will allow, is done, the colors carefully noted as Nature changes from the brilliant tothe more sombre Fall tints.

The work during November points directly to Thanksgiving. Invitations are decorated and place cards are painted to be used upon the Thanksgiving table.

As soon as Thanksgiving is past, Christmas work is begun. Freedom is allowed each girl in her choice of design and subject. This calls forth the originality of the young person.

During January and February charcoal and crayon (both brown and black) are used and chalk drawings are made. The ideas of the latter are based upon the magazine illustrations now so much used.

In March conventionalizing is commenced, the subjects

being taken from the designs from Nature, previously made. These conventionalized designs are worked out suitably for book covers, cushions, luncheon sets, and table linens. Initial letter designs are also made.

In April, Nature work is again taken up and extended through the month of May.

In June, a careful classification of the year's work is made, and preparations are made for the closing exhibition.

Each girl is required to furnish for this a pencil drawing, an ink sketch, a chalk drawing, and a water color picture.

To arrange a room in the prettiest way, and the proper selection of colors, and suitable furniture for special rooms, is a summing up of what our course in drawing in the High school supplementing with the Arts and Domestic Science course should furnish.

For the boys' course in Mechanical Drawing, the Mechanical Drawing Books, by Anson K. Cross (Ginn & Co., Pub.), is the text book selected for the Freshman drawing classes. This book comes to us highly recommended by several colleges as a Preparatory Mechanical Drawing course. This book contains 50 problems. The pupil prints the statement of the problem and below the work is shown. The text-book for the printing, is by H. W. Shalor, (also published by Ginn & Co.) At the beginning of the Freshman year each boy begins a note book which is taken by oral dictation. This note-book and the 50 problems are required to be completed at the end of the first year's work, during which time he has become somewhat familiar with the use of the T square, and the triangles 60 and 30 degrees, and can use a drawing pen with some accuracy.

The second year the boy specializes from what he has already learned, and is able to work out some original problems for himself, including a house plan or a barn, or a summer house, or a bay window.

For the Sophomore class comes a course of Architectural drawing plates, 12 in number, published by the Taylor-Holden Co., of Springfield, Mass.

The Junior classes still continue the study of the Taylor-Holden publication which is a folder containing 12 plates, and slightly advanced from the previous year.

The Senior course is of Construction-form work, and the "third angle" is studied as well as our circumstances will admit of.

It is hoped that the boys going from our High school will have gained sufficient knowledge as draughtsmen to enable them,—if so desiring,—to go immediately to work in an office where "blue-printing" is done' and where information along this line is required, thus saving, as in some instances a year's time which would otherwise have to be spent in preparation.

I wish to take this opportunity to publicly thank all teachers and friends who have worked together so harmoniously in bringing about the good results of the last twelve months.

Respectfully submitted,

Abby Harlan Jewett,

Supervisor of Drawing.

REPORT OF SUPERVISOR OF MUSIC.

Mr. J. H. Blaisdell, Superintendent of Schools:

The pupils in our schools, up to, and including the seventh grades, are studying music along the same lines as were adopted six years ago and are embodied in the "Harmonic Music Course."

The first grade work is largely song singing but introduces tone matching, tonal dictation and changing do. All scales are begun at the top and sung down, thus encouraging head tones which are sure to be light if the scale be begun high enough.

In the second grade, tone matching and changing do, together with both oral and written dictation, each singing period includes a vocal drill, taught by rote and designed to promote more flexible tones and clearer articulation as well as a feeling for rhythm as these drills contain two, three and four sounds to the beat. During this year in addition to the chart, books are introduced.

The third year continues all the work begun in the second and in addition introduces such chromatics as sharp 4 and flat 7; also some very easy two-voice studies. I wish to say right here that the range of the second part is so nearly the same as the first, that no harm can possibly come from singing the second part. If I may be pardoned for speaking of my own children I wish to say that both of my little girls are singing second part in school and I most surely would not permit it if I thought it injurious. During this year the divided beat is introduced.

The fourth year continues the work of previous years and in addition takes up the chromatic tones, sharp 1, sharp 2, sharp 5, the dotted note (one and one-half pulsa-

tions) syncopation and the triplet. During this year the following rote songs are sung, "Annie Laurie," "The Dearest Spot on Earth," "Home Again," "When the Swallows Homeward Fly," "Swanee River," "Old Oaken Bucket," "Blue Bells of Scotland," and "Flow Gently Sweet Afton." This book also contains an excellent collection of patriotic and devotional songs, which by the way appear in the succeeding books, thereby making it possible to bring several grades together and for all to be supplied with the same music for such days as Washington's birthday and Memorial day.

The fifth year we have for new elements the chromatics, sharp 6 and flat 3, the normal minor, the harmonic minor, four sounds to the beat and three-part singing. The rote songs for this year are, "Sweet and Low," "Cradle Hymn," "Massa's in the Cold, Cold Ground," "Oft in the Stilly Night," "Auld Lang Syne," "The Harp that once through Tara's Halls," "Old Kentucky Home" and "Long Long Ago."

The sixth year's book is simply a review of all preceding ones, in which we find the elements with which we have become familiar, used with greater freedom, the only new thing being the melodic form of the minor scale. The song for this includes the "Vesper Hymn," "Softly now the Light of Day," "Robin Adair," "Gaily the Troubadour," "The Heart Bowed Down," "Then You'll Remember Me" and "The Last Rose of Summer."

I quote from a writer who says "These songs have entered fully into our American life and thought. Not to know these songs is to be ignorant of the thought and sentiment of the passing generation. Hence they should become a part of the life and thought of every American child. This part of the child's education we have before assumed to be provided for in the home, but the rapid changes in the character of our people make dependence on home instruction unwise. The school, therefore, is more and more relied upon as a means of establishing those sentiments regarding home and country upon which

the purity of life and the permanence of our government on a measure depend."

The seventh year is like the preceding one only more difficult. Perhaps the only really new thing is a beginning of the study of intervals, primes, seconds, etc. All through this course I have tried to have pupils remember that, in the key signature, the flat farthest to the right is always on fa, and the sharp farthest to the right is on si and then they need only to count down fa, mi, ra, do, or up si, do. Of course we want them to know keys but first we want them to sing and they are ready to begin as soon as they know where do is. This course has not got beyond the seventh.

The eighth and ninth are using "The Cecilian," Book III, "The Harmonia" and the Laurel Music reader. The High school chorus is better than in recent years. They have learned the cantata "Ruth" by Gaul and at present are studying "Gallia." I have visited the rural schools every second week this school year and have gone Thursday mornings and on my own time rather than cancel any regular lessons. At this time I wish to thank the teachers and all others for courteous help.

Respectfully submitted,

F. H. Osgood.

SCHEDULE OF DRAWING TEACHER.

	Monday	Tuesday	Wednesday	Thursday
First Week	High School	A. M. High School P. M. Batchelder St. Schools	A. M. Washington St. Schools	
Second Week . . .	High School	A. M. High School P. M. Harvard St. Schools	A. M. Mechanic St. Schools	
Third Week	High School	A. M. High School P. M. Gilford Ave. Schools	A. M. Bowman St. Schools	P. M. Academy St. Grammar Grades

Weirs school arranged for by appointment.
Schedule repeats every third week throughout the year.

REPORT OF TRUANT OFFICER.

J. H. Blaisdell, Superintendent of Schools:

DEAR SIR:—I have the honor to present herewith my annual report in tabulated form of all work performed by me for the year ending January 31, 1914.

Resident school children in the city between five and sixteen years:

Ward	Boys	Girls	Tota
1	84	85	169
2	187	202	389
3	40	51	91
4	163	129	292
5	179	211	390
6	187	183	370
			1701

Gain over last year,	98
Number between the ages of ten and sixteen not able to read and write English	34
Number between the ages of five and eight who do not regularly attend school	35
Number between the ages of eight and fourteen who do not attend school on account of illness	7
Number between the ages of fourteen and sixteen who do not attend school on account of holding employment certificate	40
Number born in New Hampshire	1268
Elsewhere	161
Foreign born	272
	1701

Number of children at St. Joseph's School	168
Number of children at Sacred Heart School	508
Visits to Schools	4365
Truancy determined by investigation	20
Put into School by Officer	58
Furnished with Shoes and Clothing	35

One carried into court for not complying with the law.

I have had more trouble this year than for some time on account of the Child Labor Law. Parents do not see why they can not let their children work just the same as ever, and many of them will not send them to school until they are further threatened with the law good and hard.

We have had the past year many more tardy marks and half-day absences than we ought to have, and it is largely and in most cases due to the fact that the mother did not start them in time, or sent them on errands. The teacher don't like to punish a child for what the mother is to blame for, but the tardy marks must be stopped and also the absences. Now, mother, what would you do if you were a teacher? I will tell you what you can do to help the teacher and the truant officer and so help your children—don't send them on errands to make them late or keep them out when there is no need of it.

Why not plan the errands and work before and after school and save the truant officer a call at your home. Parents just try harder this year than ever before and see if you can not help us and by so doing help your children and yourself.

We have had more tardy marks and absences in the uptown school the past year than for a long time and there is no one to blame for it only the parents. The teacher has marked hard to overcome some of this trouble, and it must be stopped or more will get punished by law. The Parochial schools have not given me very much trouble the past year. I think that they are getting along quite well, and what work I have had to do with them has been very pleasant.

It is with pleasure that I have the opportunity of thanking the Superintendent and members of the School Board, the teachers and Sisters of both Parochial schools for their kindness and co-operation during the last year.

Respectfully submitted,

H. E. Rowen,

Truant Officer.

LACONIA PUBLIC LIBRARY.

REPORT OF THE TRUSTEES.

To the Honorable Mayor and City Council of Laconia:

The undersigned, trustees of the Laconia Public Library, herewith transmit to you the reports of the librarian and treasurer of the public library for the year ending December 31, 1913, on the part of the librarian, and for the year ending February 15, 1914, on the part of the treasurer, and respectfully submit them as covering very fully all matters pertaining to the library and its expenditures.

We respectfully recommend that the sum of $3,000 be appropriated for the library for the ensuing year.

John T. Busiel,
Joseph H. Blaisdell,
William F. Knight,
Charles L. Pulsifer,
Henry B. Tilton,
Frank P. Webster,
John W. Ashman.

TREASURER'S REPORT.

To the Board of Trustees of the Laconia Public Library:

The following is my report of all receipts and expenditures for the year ending February 15, 1914:

SPECIAL FUNDS.

Helen A. Avery Fund ($1,000).

Receipts.

Amount on hand February 15, 1913	$ 42.21
Income from fund during year	41.00
	$ 83.21

Expenditures.

Books purchased	$ 83.12
Balance on hand	.09
	$ 83.21

Julia A. Ladd Fund ($500).

Receipts.

Amount on hand February 15, 1913	$ 14.43
Income from fund during year	20.20
Advanced from general fund	15.07
	$ 49.70

Expenditures.

Books purchased	$ 49.70

Erastus P. Jewell Fund ($9,356.03).

Receipts.

Amount on hand February 15, 1913	$ 12.50
Income received during year	216.58
	$ 229.08

Expenditures.

Books purchased	$ 226.48
Balance unexpended	2.60
	$ 229.08

GENERAL FUND.

Amount on hand February 15, 1913	$ 659.70
Fines collected	183.44
Bulletins sold	.85
For reserving books	7.45
New cards	2.00
Lost and damaged books	10.30
Non-resident fees	3.00
Broken articles repaid	.75
Old papers sold	2.00
Trustees of Napoleon B. Gale estate, ¾ of income from fund	2,668.25
City of Laconia, appropriation for 1913	2,000.00
	$5,537.74

Expenditures.

Salaries	$2,991.24
Transporting books to Weirs	57.25
Transporting books to Lakeport	66.25
Binding and rebinding	193.69
Stationery, printing and postage	92.36
Fuel	290.85
Lighting	251.60
Telephones	62.35
Repairs	42.32
Express, freight, carting	46.90
Miscellaneous supplies	130.94
Miscellaneous expenses	89.39
Concreting	52.50
Typewriters	110.00
Oil portrait of Erastus P. Jewell	193.00
Book cases	66.50

Library Art Club, annual subscription	$ 6.00
Periodicals	216.26
Books	506.80
Advanced to Julia A. Ladd fund	15.07
Cash on hand	56.47
	$5,537.74

Included in the foregoing statement are the receipts and expenditures of the Lakeport branch of the library, known as the Ossian W. Goss Reading Rooms.

Receipts.

Fines	$ 28.55
Reserving books	1.30
Bulletin	.05
	$ 29.90

Expenditures.

Salaries	$ 480.00
Transporting books	66.25
Lighting	40.60
Telephones	33.25
Fuel	73.50
Periodicals	7.60
Books	23.36
Shelves	3.00
	$ 726.96

Respectfully submitted,

JOHN W. ASHMAN, *Treasurer.*

REPORT OF THE LIBRARIAN.

To the Honorable Board of Trustees of the Laconia Public Library:

GENTLEMEN:—

I have the honor to present to you my eleventh annual report. With the exception of the comparative statement on the last page, the facts and statistics of this report pertain to the calendar year 1913, while the treasurer's report and the comparative statement apply to the fiscal year ending 15 February 1914.

Owing to the small balance on hand at the beginning of the fiscal year and the refusal of the Council to appropriate the amount you recommended, the purchase of new books and greatly needed equipment was restricted. Only 36 of the 100 books that were worn out were replaced. Very few books, other than the fiction received in weekly shipments, were bought from the general fund. It was even found necessary to stop the shipment of fiction on approval in October as the balance on hand would barely pay the ordinary expenses for the remainder of the year. There was no money available to print bulletins and Miss Phillips was compelled to do her work at a small table when a suitable desk would have enabled her to do considerably more work in a given time. The special funds provided some books that were urgently needed, but the lack of popular books explains the loss of 6.7 % in circulation at the main library and 1.1 % at the branch.

Until another story can be added to the stack, bookcases must be built each year and much time will be lost in going to the basement for books stored there. Some relief from the crowded condition was obtained by providing a revolv-

ing bookcase near the loan desk for special books reserved for high school pupils and for other books while being prepared for circulation. A large revolving bookcase in the office provided shelving for more books in less space than the trucks previously in use and saved time for librarian and cataloger.

The old Hammond typewriter was exchanged for a new model that made it possible to write subject headings in red and words in italics without removing the card or the type shuttle. A new machine was also bought to take the place of the one owned by the librarian that had been in constant use for ten years.

Since June, Miss Phillips has accessioned the new books and prepared the printed cards, from the Library of congress, for the card catalogs and the shelf and bulletin lists. She has continued in charge of the government publications, writing subject cards for such as seemed most useful to our patrons. She has rearranged the older documents and prepared cards for many of them. There has been a steady gain in the use of these publications. They often furnish information that can not be supplied otherwise.

In the number of regular cards on which books were issued in 1913, there was a gain of 60 or 3 % at the main library. Seventy four more non-fiction cards were used, a gain of 19 %. At both libraries, books were charged on 2,689 different accounts during the year. The inadequacy of our supply of new books is evident from the fact that only 367 new books were bought for about 2,500 patrons. About 800 books, on the average, were constantly in circulation. Not one reader in two could have a book purchased within a year even if all the new books were in constant use, which is not the case. Some are not in constant demand. Others must be rebound before they can be loaned. Still others remain in the library a short time between loans. Probably, not one fourth of the books in use at any given time had been published within a year. The librarian believes that the circulation could be easily

doubled if an adequate number of suitable books could be provided. A few hundred dollars a year for new books would double the usefulness of the library.

The law prohibiting the employment of girls under 18 years of age in the evening prevents the training of high school students in library work and compels the employment of adults. This will materially increase the cost of administration and should be considered in fixing the amonnt of money provided by the city.

There is urgent need of additional equipment to enable the librarian and his assistants to make the best possible use of their time. Another story of the stack would make possible a logical arrangement of material that would save very many hours of searching by the staff and waiting by the patron. A suitable desk for Miss Phillips would enable her to accomplish much more than is now possible. A 60 tray card catalog cabinet near the loan desk would save many steps that now take time and strength that are needed for other duties. A typewriter desk, a filing system and a card catalog cabinet for the office would save the librarian many hours of wasted time. The library can never serve the children properly until the room in the basement is fitted for their use.

In addition to the customary itemized statement of the increase and use of the library for the past calendar year, a comparative statement has been prepared to show the more important facts of income, expense and use for each of the ten complete fiscal years since the Gale memorial library has been occupied. This is intended to show the actual cost of administration, the growth in the use of the library and the effect of insufficient appropriation upon the service of the library. The increased use does not coincide with the larger income, because the income is not available at the beginning of the year and because it takes time to buy books, prepare them for circulation and to inform the public that the better service is at their disposal. An examination of the table on the last page of this report

shows clearly that the increased use follows the increased appropriation and the decreased use follows the diminished income.

The attention of the Honorable Mayor and Council is respectfully called to the fact that the balance of cash on hand at the close of the present fiscal year is only $59.16, including the balance of the special book funds. The average balance at the beginning of each fiscal year in the series has been $1,206.32. An extra appropriation of $1,150 would only provide the average balance to start the new year. The actual cost of administration and additions for the current year has been $5,825.50 on a basis of close economy. The total income, including the city appropriation, was $669.68 less than the expense. Unless the full amount asked for by the Board can be provided, the present standard of service cannot be maintained for the coming year. Two hundred and seventy four books must be rebound before they can be loaned again. Almost no juvenile books have been purchased for more than a year. No French books have been bought for five years. Such books can not be bought from the special book funds. They must be paid for out of the general fund. No bulletins have been published for three years and a half. If those who cannot come to the library are to be able to send for books they want, money must be provided for printing lists of the new books.

We are sincerely grateful to the kind friends who have contributed to the library as follows:

	Books.	Pamphlets.	Periodicals.
Adams, Mr. Edward D.		1	
Adams, Mr. I. William	1		
Alexander, S. H.		1	
The American federation for sex hygiene		1	
American telephone and telegraph co.		1	

	Books.	Pamphlets.	Periodicals.
Anti-saloon league, Concord		2	
Bankhead, Hon. J. H.		1	
Batchelder, Mr. Philip		1	
Beverly (Mass.) independent industrial school		1	
Boston (Mass.) public library		2	
Boston University		1	
Brooklyn (N. Y.) public library		1	
Brown University, Providence, R. I.		1	
Busiel, Hon. John T.	39	5	
Busiel, Miss Julia S.		1	
Carnegie endowment for international peace	1		
Carnegie hero fund commission		1	
College of dental and oral surgery of New York		1	
Concord public library		1	
Davis, Olin S.			1
Doubleday, Page & Co.	1		
Dover public library		1	
Enoch Pratt free library, Baltimore		1	
Eugenics record office		1	
Evening Post, N. Y.		1	
Federal council of the Churches of Christ in America		16	
Fletcher, Hon. Duncan U.		1	
Free speech league		5	
Hamlin, Mr. G. V.		1	
Harvard law review association		1	
Hudson county park commission		1	
Indian rights association		2	
International harvester company of America		1	
Jewett, Hon. Stephen S.		1	
John Crerar library, Chicago		1	
Laconia press association	1		
Laconia First church of Christ, Scientist		2	

	Books.	Pamphlets.	Periodicals.
Laconia woman's club		1	
Lake Mohonk conference of friends of the Indian and other dependent peoples		1	
Lake Mohonk conference on international arbitration		1	
Langdon library, Newington		1	
Lodge, Hon. Henry C.		1	
Macbeth-Evans glass co.		2	
McMorran, Hon. Henry		1	
Manchester city library		1	
Massachusetts civil service reform auxiliary		1	
Massachusetts institute of technology		1	
Melcher, Miss Mary M.		1	
Merrow, Mr. M. H.		1	
Milton (Mass.) public library		1	
Morgan, J. P. & Co.		1	
National cash register co.		1	
National child labor committee		1	1
National rivers and harbors congress	1	1	
Nelson, Hon. Knute		1	
New Bedford (Mass.) textile school		1	
New England college entrance certificate board		1	
New Hampshire		1	
New Hampshire state teachers' association		1	
New York, New Haven & Hartford railroad co.		2	
New York state library	2	10	
Northern Pacific railway co.	1		
Oregon state immigration commission		1	
Pennsylvania prison society		1	
Putnam's, G. P., sons	2		
Quezon, Hon. Manuel L.		3	
Raymond, Prof. George Lansing	2		
Reed, Hon. Eugene E.	1		

	Books.	Pamphlets.	Periodicals.
Rochester public library		1	
Rumford press, Concord		1	
Saint Anselm's college, Manchester		1	
Salem (Mass.) public library		1	
San Diego county (Calif.) chamber of commerce	1		
Scranton (Pa.) public library		1	
Scott, Mr. Walter		1	
Scribner, Mrs. Mary E.	5	5	
Seattle (Wash.) public library		3	
Somerville (Mass.) public library		1	
Stephens, Hon. Hubert D.		1	
Submarine signal co.		3	
Tacoma commercial club and chamber of commerce		1	
Tenessee state board of entomology		3	
The Traffic club of New England		1	
U. S. Agriculture department		46	45
" Education bureau		2	
" Interstate commerce commission	4		
" Library of congress	2		
" Superintendent of documents	257	2091	734
" Treasury department $290 in confederate money			
Utah conservation commission		1	
Wilmington (Del.) institute free library		1	
Young, Judge Oscar L.	4		

LIST OF PERIODICALS REGULARLY DONATED BY THEIR PUBLISHERS.*

Brush and pail.

Bulletin of the Brooklyn (N. Y.) public library.

*This library is one of the designated depository libraries to which the public documents of the United States government are regularly supplied.

Bulletin of the New Hampshire public libraries.
Bulletin of the Oriental esoteric society.
Bulletin of the public library of the city of Boston.
Bulletin of the Rosenburg library, Galveston, Texas.
Bulletin of the Scranton (Pa.) public library.
Bulletin Syracuse (N. Y.) public library.
Bulletin of the Wilmington (Del.) institute free library.
Civilization.
Cold.
The Commoner.
Dover public library bulletin.
The Filipino people.
The Gospel trumpet.
The Human factor.
Hygiene and the child.
International conciliation.
Laconia Democrat.
The Lakonian.
The Manchester Union, Daily.
New England telephone topics.
The New Hampshire issue.
The News and critic.
The O. E. library critic.
The Public library booklist, Somerville, Mass.
Quarterly bulletin of the Providence (R. I.) public library.
Quarterly bulletin of the state board of health of New Hampshire.
The Remonstrance.
Wisconsin library bulletin.

LIST OF PERIODICALS DONATED BY FRIENDS.

Child-welfare magazine. (Laconia parent-teacher association.)
The Christian register. (Woman's alliance of the Unitarian church.)
The Christian science journal. (Christian science S. S.)
The Christian science monitor. (Daily.) (Christian science S. S.)

Christian science sentinel. (Christian science S. S.)
The Herald of gospel liberty. (Christian church S. S.)
The Pacific Unitarian. (Unitarian S. S.)
The Unitarian advance. (Laconia Unitarian club.)
Unitarian word and work. (Unitarian S. S.)
Unity. (Unitarian S. S.)

New periodicals added to reading room in 1913.

Child-welfare magazine.
The Commoner.
The Filipino people.
The Herald of gospel liberty.
Hygiene and the child.
The Lakonian.
The Mentor.
United States official postal guide.

New periodical ordered for 1914.

American forestry.

Statistical summary.

Bound volumes.

(Including books permanently deposited at the Lakeport branch, but not including books given to The Ossian Wilber Goss reading rooms.)

	City reports.	State documents.	United States documents.	Reference.	Circulating.	Total.
Bound volumes 1 January 1913.	48	278	3587	750	15217	19880
Bought.				83	367	450
Association membership.				1		1
Pamphlets bound.				4	1	5
Periodicals bound.				21	62	83
Gifts. Accessioned.	3	5	47	1	12	68
Gifts. Not accessioned.			260			260
Previously reported missing books found.					10	10
Reference books made circulating.					19	19
Long overdue book returned.					1	1
Total.	51	283	3894	860	15689	20777

Discarded.					100	100
Burned in dwelling.					1	1
Exposed to scarlet fever and destroyed.					1	1
Three books bound together.					2	2
Damaged and sold.					1	1
Lost and paid for.					8	8
Not returned or paid for.					3	3
Reference books made circulating.				19		19
Missing at annual inventory.			2		6	8
Total loss.			2	19	122	143
Net gain.	3	5	305	91	350	754
Bound volumes 1 January 1914	51	283	3892	841	15567	20634

Number of volumes rebound	341
Worn out and lost volumes replaced . . .	36
Pamphlets bought.	3
Pamphlets given	2,264
Pamphlets from membership in associations.	11
Pamphlets bound	31
Duplicate pamphlets destroyed	242
Pamphlets (including government documents and leaflets) 1 January, 1914 . .	19,727
Serials given	780
Serials destroyed	24
Books sent to The Weirs station	495
New registration in 1913	491
Total registration	5,908
Non-fiction cards issued in 1913	103
Non-fiction cards issued to 1 January 1914.	872
Teacher's cards issued in 1913	6
Teacher's cards in force 1 January 1914 .	30
Trustee's cards in force 1 January 1914 . .	9
Deposit cards issued in 1913	4
Received for use of deposit cards in 1913. .	$3.00
Number of books, pamphlets, and periodicals issued for use in the building*	1,915
Number of readers counted in the first week after Thanksgiving	699

*Not including books on open shelves or periodicals on file in the reading room.

	Main Library.	Branch Library.	Total.
Volumes loaned for home use .	34,820	8,711	43,531
Seven-day books	15,709	2,986	18,695
Fourteen-day books	19,111	5,725	24,836
Largest number in one day. . .	259	66	306
Smallest number in one day . .	53	9	63
Daily average circulation . . .	114.54	28.65	143.19
Largest number out at one time.	799	195	980
Smallest number out at one time.	520	111	635
Average number out.	653.58	147.36	800.94
Loaned on trustee's cards . . .	213	22	235
Loaned on student's cards . . .	39		39
Loaned on teacher's cards†. . .	238	12	250
Pamphlets loaned	3		3
Pamphlet loaned over Sunday .	1		1
Periodicals loaned overnight. .	3	1	4
Periodicals loaned over Sunday.	5	2	7
Reference book loaned for school use.	1		1
Reference book loaned for an hour	1		1
Reference book loaned over Sunday.	1		1
Books kept overtime.	3,148	648	3,796
Number of fines paid	3,109	650	3,759
Amount of fines paid	$153.38	$28.48	$181.86
Average fine collected.	.04933	.04381	.04838

†Not included in above statistics.

Number of cards used in 1913.	Main Library.	Branch Library.	Total.*
Regular cards	1,971	459	2,335
Non-fiction cards	259	65	311
Student's cards	4		4
Teacher's cards	23	4	25
Trustee's cards	7	4	10
Deposit cards	4		4
Total	2,268	532	2,689

REGISTRATION BY WARDS IN 1913.

Wards	1	2	3	4	5	6	Spec.	To.
Registration	37	71	77	82	97	116	11	491
Percentage	7.53	14.46	15.68	16.70	19.75	23.62	2.24	

LAKEPORT BRANCH.

The previous rapid increase in the use of the branch was checked by the inadequate appropriation of 1912. The second year of insufficient income shows some losses and some gains. Only seven new books were bought for circulation. A set of "The universal cyclopædia" in half leather was bought for $14.75 and added to the reference department. A revolving bookcase for the books sent from the main library and for some of the larger reference books was added to the equipment. The crowded condition of the shelves was relieved by adding an extra shelf to each section of the wall shelving.

A handsome deer's head, suitably mounted, was presented to the branch by Mr. Charles Henry Perkins and was placed above the entrance to the reading room.

Ninety three new borrowers registered at the branch, about 19 % of the whole number. The circulation fell off 103 issues as compared with 1912, but the percentage of

*Cards used at main library and branch are counted but once in the total.

the total circulation was larger than in any previous year. In 1909, books were not charged at the branch until the 8th of March. After that date 5250 books were drawn that year, or 12.3 % of the whole number issued. In 1910, 15.6 % of the books loaned were charged at the branch. In 1911 the percentage was 18. In 1912 it was 19.1, and in 1913 almost exactly one book in every five drawn for home use was charged at the branch. The circulation would doubtless increase rapidly if a reasonable supply of new and popular books could be provided regularly.

Four hundred and fifty-nine regular cards and sixty-five non-fiction cards were used, a gain of almost exactly 20 % over 1912 record. There were 248 fewer readers counted than in 1912. This may be partly due to the fact that the Elm street bridge was closed during the fall and early winter. However, the count of visitors showed a gain of 788, or 6 %.

In the "Statistical summary" the "Loaned by main library for circulation" refers to the books sent to the branch to remain two months, to be loaned in the same manner as the books in the permanent collection. Six times a year, a list of 158 books is prepared by taking five of the forty books accessioned on each page of the accessions book, counting from the latest book cataloged. From these lists five books are sent to the branch daily, and five of those that have been there two months are returned until the books of the new list are in circulation at the branch and those on the last previous list have been returned to the main library. This plan provides for a constantly changing collection of the newer books at the branch. For each new list, the five books taken on each page of the accessions book are the next five after those taken for the next previous list. In this way, every book in the circulating department is sent to the branch within sixteen months to remain in circulation two months, except that some of the new books on these lists are worn out or lost before their turn comes to go.

"Drawn from the main library for circulation" refers to the books sent to the branch in response to requests from individual borrowers. The patron prepares a list of the books he wants from the main library and hands it to the librarian of the branch, who sends it to the main library by mail. If any book on the list is in, it is sent to the branch by the first delivery. Requests for particular books by telephone are received, and the book is sent in the same way and is included in the count with those selected from the individual lists. These books are charged to the branch and are returned by the branch when received. They may be returned directly to the main library by the borrower.

The branch is not open until ten a. m. and is closed from one to two in the afternoon. The patrons could be better served if the hours were the same as at the main library, but this service cannot be given until an assistant can be employed regularly.

Kind friends of the branch have added to its equipment and furnishings as follows:

Busiel, Hon. John T. "Atlas of the Philippine Islands."
Dolloff, Mrs. Ella A. 1 book and 1 periodical.
Hayward, Mrs. Caroline M. 1 book.
King, Mrs. L. D. 1 book.
McDuff, Mrs. William J. 3 books.
Morgan & Co., J. P. 1 pamphlet.
The N. H. state teachers' association. 1 pamphlet.
Perkins, Mr. Charles H. Deer's head, mounted. 24 periodicals.
Pennsylvania prison society. 1 pamphlet.
Quinby, Mrs. Henry B. 43 periodicals.
Quinby, Mr. Henry Cole. 30 books.
W. C. T. U. "The horse's prayer," framed.
Whitten, Mr. Lewis T. 11 books.

PERIODICALS DONATED BY THEIR PUBLISHERS.

The Gospel trumpet.
Laconia Democrat.
New England telephone topics.
The News and critic.

Periodicals donated by friends.

Christian endeavor world. (Y. P. S. C. E. of the Park street F. B. church.)
Christian science sentinel. (Christian science S. S.)
The Columbus medical journal. (Mrs. Ella M. Sargent.)
Granite state outlook. (W. C. T. U.)
Our fourfooted friends. (Mrs. G. Wilbur Thompson.)
The Sunday school times. (Rev. Will S. Coleman.)
The Union signal. (W. C. T. U.)

Periodicals donated by friends after reading.

The Missionary helper. (Mrs. Olin S. Davis.)
Pictorial review. (Miss Claribel Clark.)

Periodicals received by subscription.

The Boston Herald. Daily.
The Century.
Cosmopolitan.
The Delineator.
Harper's magazine.
Harper's weekly.
The Ladies' home journal.
McClure's.
The Manchester Union. Daily.
Munsey.
The World's work.
The Youth's companion.

Periodicals sent from the main library after later issues are received.

The Book review digest.
Boys' life.
Collier's.
The Craftsman.
The Cumulative book index.
Forest and stream.
The Garden magazine.
The Horseless age.
Index to dates of current events.
The Library journal.
Outdoor world & recreation.
Readers' guide to periodical literature.
The Smart set.
The Strand magazine.
Sunset.
The Wide world magazine.

Statistical summary

	Fiction.	Classed.	Reference.	Total.
Books given before 1913	54	114	39	207
Books given in 1913	34	2	12	48
Total gifts	88	116	51	255
Received from main library before 1913	722	316	41	1079
Received from main library in 1913	3	20	13	36
Bought for branch before 1913 . .	42	8	34	84
Bought for branch in 1913	6	1	12	19
Total added from main library.	773	345	100	1218
Returned to main library before 1913			25	25
Returned to main library in 1913 .			11	11
Discarded before 1913	2			2
Discarded in 1913	1	1		2
Burned in dwelling in 1912 . . .	1			1
Total loss	4	1	36	41
Permanent collection 1 January 1914	857	460	115	1432
Loaned by main library for circulation	579	350		929
Drawn from main library for circulation	727	204		931
Loaned to main library for circulation	2	1		3
Drawn from main library for reference use:				
Classed books				29
Pamphlets				18
Periodicals				24

Loaned to main library for reference use:

Periodical	1
Applications for cards filed	93
Readers	4,906
Daily average	16.1
Visitors	13,115
Daily average	43.1

STATISTICS OF CIRCULATION AND REGISTRATION.

CIRCULATION	Jan.	Feb.	Mar.	Apr.	May	June	July	Aug.	Sept.	Oct.	Nov.	Dec.	Total	%	Branch library	%	Whole No.	%
General works	33	23	14	16	14	10	12	9	14	10	24	21	200	.57	194	2.23	394	.90
Philosophy	9	5	6	6	9	5	11	3	4	2	10	6	76	.22	11	.12	87	.20
Religion	11	8	12	5	7	5	3	5	8	15	6	7	92	.26	23	.26	115	.26
Sociology	18	19	10	11	15	7	14	15	14	15	23	12	173	.49	40	.46	213	.49
Fairy tales	104	90	130	101	101	112	97	103	52	71	81	78	1120	3.22	190	2.18	1310	3.01
Philology	18	6	5	6	7	10	9	2	6	13	13	15	110	.31	5	.06	115	.26
Natural science	30	25	26	33	39	29	39	18	31	24	28	23	345	.99	47	.54	392	.90
Useful arts	42	53	37	31	22	18	26	25	21	26	50	54	405	1.16	85	.98	490	1.12
Fine arts	26	19	20	19	16	9	11	7	31	20	12	11	201	.57	25	.29	226	.52
Amusements	17	23	13	10	17	13	15	3	9	27	36	12	195	.56	52	.60	247	.57
Literature		1		3		3	1	3	8	2	3	4	28	.08	2	.02	30	.07
Poetry	13	20	26	26	26	19	15	16	13	26	16	14	230	.66	43	.49	273	.63
Drama	13	22	8	14	18	10	17	3	6	10	23	15	159	.46	22	.25	181	.41
Fiction	2850	2531	2754	2430	2213	2200	2568	2404	2286	2388	2700	2747	30071	86.36	7586	87.09	37657	86.50
Essays	8	5	8	9	10	7	5	13	2	3	10	3	83	.24	13	.15	96	.22
Oratory	5		6	1	4	12	4	4	4	5		2	47	.13	3	.03	50	.11
Satire	9	8	5	9	9	3	2	7	3	7	4	14	80	.23	18	.20	98	.22
Miscellany	1	1	1	4	1	1	2	1	3	4	9	15	43	.12	3	.03	46	.10
Travel	68	45	60	31	27	22	28	22	30	39	49	33	454	1.30	106	1 21	560	1.28
Biography	36	44	31	11	18	24	20	14	19	23	25	21	286	.82	101	1.16	387	.89
History	55	55	45	34	21	20	22	16	27	45	41	41	422	1.21	142	1.63	564	1.29
TOTAL	3366	3003	3217	2810	2594	2539	2921	2693	2591	2775	3163	3148	34820		8711		43531	
Lakeport branch	748	788	838	677	620	594	734	658	597	717	882	858	8711					
Total number of issues for home use	4114	3791	4055	3487	3214	3133	3655	3351	3188	3492	4045	4006	43531					
REGISTRATION																		
Boys under 12 years of age	2	4	6	2	3	2			1	8	10	7	45	9.16				
Boys over 12 years of age	6	2	2	5	5	4	4	2	5	13	7	10	65	13.24				
Men over 21 years of age	8	8	7	5	7	9	11	10	12	13	12	17	119	24.23				
Girls under 12 years of age	9	7	1	1	1	7	8	3	3	9	1	4	54	11.00				
Girls over 12 years of age	5	1	7	3	7	9	4	4	2	6	7	10	65	13.24				
Women over 21 years of age	11	4	6	13	8	15	11	7	15	19	15	19	143	29.12				
Total new registration	41	26	29	29	31	46	38	26	38	68	52	67	491					

COMPARATIVE STATEMENT FOR FISCAL YEARS ENDING 15 FEBRUARY

	1905	1906	1907	1908	1909	1910	1911	1912	1913	1914	Total.	Average.
Balance on hand 16 Feb. 1913	$ 784.92	$ 814.18	$ 3941.13	$ 286.90	$ 1485.28	$ 2156.46	$ 272.11	$ 466.68	$ 1126.67	$ 728.84	$ 12063.17	$ 1206.32
City appropriation	3000.00	2500.00	2000.00	2000.00	2000.00	1000.00	3000.00	3000.00	2000.00	2000.00	22500.00	2250.00
Income of Gale fund	1992 40	5087 95		3186.60	2683.88	2602.92	2626.79	2628.72	2676.06	2668.25	26153.57	2615.36
Other income	179.87	159.68	258.97	195.16	207.70	286.10	232.09	266.72	791.28	487.57	3065.14	306.51
Total	5957.19	8561.81	6200.10	5668.66	6376.86	6045.48	6130.99	6362.12	6594.01	5884.66	63781.88	6378.19
Expended for salaries	1899.01	1714.36	1767.00	2044.44	1904.55	2287.02	2330.67	2454.54	2659.53	2991.24	22052.36	2205.24
" " library equipment	1053.09	78.00	358.42	98.45	99.83	221.53	400.86	40.00	104.75	176.50	2631.43	263.14
" " books*	278.38	1409.56	920.72	617.23	711.23	590.56	1088.97	968.78	814.68	866.10	8266.21	826.62
All other expenses	1912.53	1418.76	2867.06	1423.26	1504.79	2674.26	1843.81	1772.13	2286.21	1791.66	19494.47	1949.45
Total expenditure	5143.01	4620.68	5913.20	4183.38	4220.40	5773.37	5664.31	5235.45	5865.17	5825.50	52444.47	5244.45
Balance on hand 15 Feb. 1914	814.18	3941.13	286.90	1485.28	2156.46	272.11	466.68	1126.67	728.84	59.16	11337.41	1133.74
Number of books bought†	238	1082	726	518	727	475	1023	908	643	523	6863	686
Cost of books bought†	$ 271.33	$1412.37	$ 897.73	$ 614.42	$ 718.01	$ 577.16	$1030.79	$1033.50	$ 790.63	$ 792.14	$ 8138.08	$ 813.80
Average cost of books bought	1.14	1.30	1 23	1.18	.98	1.21	1.01	1.13	1.23	1.51	1.18	
Circulation of books at main library	29,142	32,420	35,699	36,342	40,250	35.833	35,115	37,225	37,297	34,669	353,992	35,399
Circulation of books at the branch						6,029	6,448	8,509	8,822	8,630	38,438	7,687
Total circulation	29,142	32,420	35,699	36,342	40,250	41,862	41,563	45,734	46,119	43,299	392,430	39,243
Reference use at main library	195	401	254	680	614	803	1,189	1,526	2,124	1,807	9,593	959
Readers in one week at main library		547	580	527	602	628	485	639	804	699	5,511	612
Readers counted at branch						3,332	3,838	5,172	5,030	4,916	22,288	4,457

*Paid for in fiscal year. †Received in fiscal year.

Respectfully submitted,

OLIN S. DAVIS, *Librarian.*

ERRATA

In the comparative statement for fiscal years ending 15 February, "Balance on hand 16 Feb. 1913" should read Balance on hand at the beginning of the fiscal year. "Balance on hand 15 Feb. 1914," should read Balance on hand at the end of the fiscal year.

THIRTEENTH ANNUAL REPORT OF

BOARD OF PUBLIC WORKS.

To the Honorable Mayor and Council:

The year ending at this time has been an exceedingly busy one for this department and a large amount of work in various parts of the city has been carried forward. About every section has received attention and we feel that much good has been accomplished. All of the special appropriations made by you have been expended in accordance with your wishes. The concrete bridge in Ward 6 built by the Wallace Building company, was completed very near the time stated in their contract. The building of the sidewalks, roadway and approaches will be done as early as the weather will permit. The Board recommends the following appropriations for the coming year.

General appropriation,	$15,000.00
Recovering sidewalks,	1,500.00
Treating new macadam,	1,500.00
Engineer's department,	750.00
Sewer department,	1,000.00
Care soldier's monument, Insurance, etc.,	250.00
Street sprinkling and oiling,	4,500.00
State road maintenance,	2,500.00
Elm street bridge and approaches,	2,000.00
Highland street surface drain,	3,000.00
Elm street surface drain,	1,000.00
Belvidere street surface drain, etc.,	1,000.00
Main street, repaving and regulating,	6,000 00
	$40,000.00

In the list of regular appropriations we ask for a slight increase in the General appropriation and that for recovering sidewalks, as we find that the amounts previously allowed us are inadequate with the extended work and increased cost of labor and material. If it is your judgment that the sprinkling and oiling of streets shall be continued over same streets we have taken care of this year it will cost the amount we name. The State will appropriate an equal amount with the city for maintenance of State highways. The amount asked for Elm street bridge will pave the approaches and complete the work within the engineer's estimate. The surface drains asked for are very necessary to relieve the sections named as they now suffer much inconvenience and damage from water. This Board called your attention to the repaving of Main street in a former report and we now recommend that the sum of $6,000 00 be appropriated to put this street in proper condition from the present concrete paving to the bridge. It is the intention to remove the granite block pavement and lay a concrete pavement similar to that in Bank Square, the granite blocks to be relaid on Water street. Sidewalks on Main street to be made wider and brought to proper grade. Electric lights and wiring to be re-arranged and other necessary improvements made.

The report of the Street Commissioner and Engineer for the departments under our control accompany this and we invite your attention to the recommendations made therein.

Thanking you for the assistance you have rendered us in carrying out the various improvements undertaken, we submit the above for your consideration.

J. H. Story,
Julius E. Wilson,
John T. Dodge,
Board of Public Works.

REPORT OF STREET COMMISSIONER.

To the Board of Public Works:

GENTLEMEN:—I present the following as the annual report of this department for the year ending Feb. 15, 1914.

BITUMINOUS MACADAM.

Tarvia macadam pavement was laid on North Main street from Church street to Oak street and on Clinton street from Union avenue to Mechanic street.

There were laid 5486 sq. yds. on North Main street at a cost of 84.1 cents per sq. yd., and 725 sq. yds. on Clinton street at a cost of $1.03 per sq. yd. These costs include the grading of the streets and all the preliminary work required. A seal coat of Tarvia B. was applied to Clinton street late in the fall.

We now have a total area of 57827 sq. yds. of bituminous macadam pavement all laid since the summer of 1908, and costing on the average, 71.5 cents per sq. yd., including the grading and preparing the street surfaces. This pavement is all in good condition and giving excellent satisfaction to users and the abutting owners. It is not slippery on grades up to 5 per cent, is comparatively noiseless, is very easily cleaned, and as a result is sanitary and the cost of maintenance is remarkably low.

The maintenance cost for the year 1913 amounts to $955.86 or 1.89 cents per sq. yd., which is above the average as nearly one-third the area was treated to its first coat of Tarvia B. and the first treatment takes about double the amount of tarvia as do subsequent treatments. Maintenance has consisted of repairing such spots as show signs of breaking up or ravelling by picking out the loose material, cleaning and tarring the edges of the old pavement, rolling

in fresh clean stone, and applying hot tar binder by means of a broom, in sufficient quantities. The whole area is then covered by a thin coat of Tarvia B. poured from barrels or spread from a tank wagon and broomed by hand to a thin even coat. This coat is allowed to set undisturbed as long as traffic conditions will permit and then covered with a sprinkling of clean sharp sand. In view of the fact that bituminous pavements are showing such excellent results after five years of wear, and that there are many of our principal streets badly in need of surfacing it would seem wise to build more of this pavement this coming season.

Bridges and Culverts.

We have been to the usual heavy expense to maintain our numerous wooden bridges. Have repaired the bridges on Beacon street, Fair street, Gold street, Mill street, and other smaller structures and have put a bituminous wearing surface on Fair street, Main street, Messer street, Mill street bridges and cleaned and painted the steel work of The Weirs channel bridge.

The Elm street bridge being in a very decayed condition, it was determined to replace it with a reinforced concrete structure and the sum of $20,000 was appropriated for that purpose by the city council.

Plans and specifications were drawn by the city engineer and a contract was let to the Wallace Building company of Laconia. Work was commenced by this company on September 15th, and pushed with reasonable rapidity until January 3rd, 1914, when the last of the concrete was poured. The filling over the deck of the bridge was placed by January 15th and work was suspended until warmer weather.

There still remains the finishing of the exposed faces of the concrete, pointing and finishing old abutments, and the removal of the supporting forms to complete the contract of the Wallace Building company.

The contract for the piers, superstructure and filling was let for the sum of $17,530 and the amount of $234.06 was

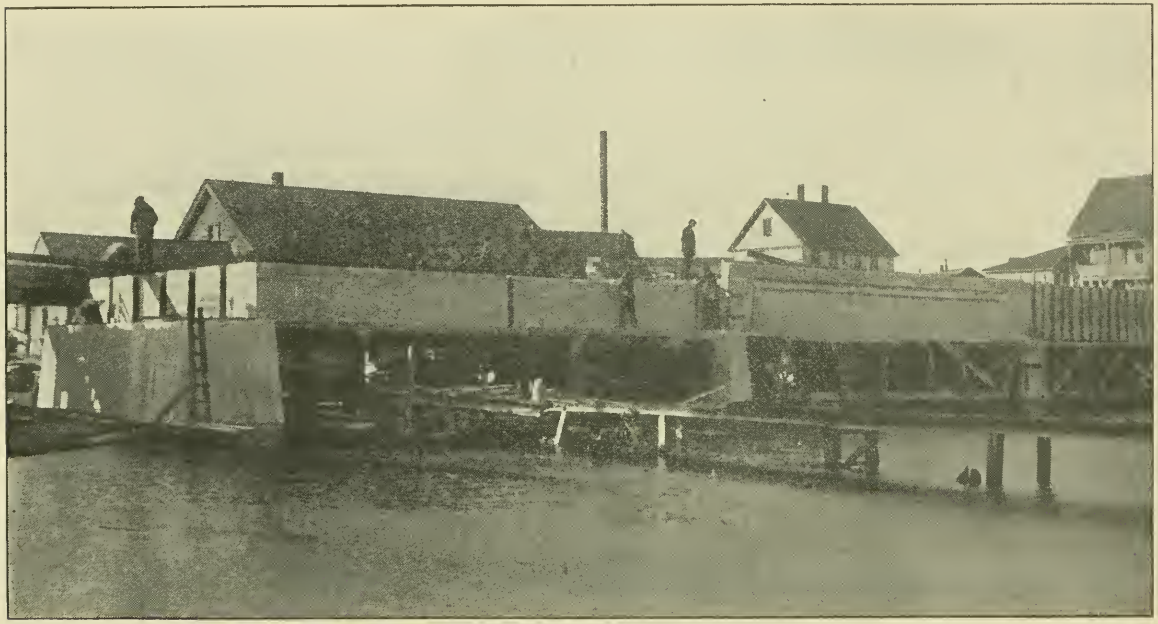

ELM STREET CEMENT BRIDGE IN PROCESS OF CONSTRUCTION

allowed as extra work for the additional excavation and concrete required to carry Pier No. 1 from the east end to a proper foundation. The contract for iron railings has been given to C. C. Dame of Laconia and they will be installed as soon as possible.

There remains to be done the setting of curb stone, and the building of sidewalks and street pavement on the bridge proper and approaches.

The bridge was closed and the traffic diverted over the Gold street bridge. It was found necessary to repair temporarily, the Gold street bridge, to safely care for this diverted traffic, but this bridge should be discontinued and closed as soon as more repairs are needed on it.

The following table of bridges of 10 feet or more span shows in a general way their condition.

The deck of the Main street bridge and much of the timbering is getting very poor and may require repairs or removal this coming season. The tar concrete pavement on this bridge is all that holds the deck together, and many of the stringers under the roadway as well as under the car track are very rotten. It would be wise to renew this bridge with a reinforced concrete structure as soon as possible.

Should the Perley canal be enclosed in a concrete conduit as far as Beacon street, the structure should be continued under the Beacon street bridge and the street filled in to grade and this bridge removed.

Drains.

Considerable was done in the construction of surface water sewers where badly needed, but much remains that should be attended to as soon as finances permit. A drain was built from the Winnipesaukee river at the Elm street bridge to the junction of School and Elm streets. This drain should be extended to near the junction of Massachusetts Avenue and Elm street.

On Endicott street at The Weirs, a drain was built from the Boulevard to the river at The Weirs channel.

The Fair street drain was found to be obstructed by tree roots and was cleaned out and additional manholes built.

A drain was built from Main street to the junction of Oak and Middle streets.

A drain was built from the river easterly through Strafford street, nearly to its junction with Union avenue.

A drain was built on Tower street at The Weirs from Lakeside avenue to above The Weirs Hotel and several small drains and extensions on Lakeside avenue.

As many of the culverts on the country roads were thrown out by the action of the frost last spring, it was deemed advisable to replace them with corrugated iron culverts which will doubtless save expense in the future and insure their usefulness when most needed.

The following drains are badly needed and should be attended to this coming season:

On Belknap and Oak streets to the river. On Highland street from Jewett brook to beyond High street and on High street from Highland to Beaman street, and from Union Avenue to Avery street. On Baldwin, Joliet and Lovell streets to Merrimac street.

The outlet of the Messer street drain is still under the dump belonging to J. B. Adams and should be removed and carried under the railroad to Lake Opechee.

General Repairs and Country Roads.

The country roads were kept in good repair throughout the season, but the greatly increased use of automobiles makes it more costly and difficult to keep such roads in repair.

Lakeside Avenue Improvements at The Weirs.

The appropriation of $2,000 was made for improvements at The Weirs and was expended in building drains on Endicott street, Tower street and Lakeside avenue, and in grading and surfacing the latter street with cinders. The surfacing was not completed as far as desired as it was found impossible to obtain the necessary cinders from the B. & M. R. R., but should be completed early this coming spring.

Regulating Streets and Grading Sidewalks.

We were enabled to make commendable progress in grading and regulating steets and sidewalks by reason of the increased appropriations for such work from the city council.

Much remains to be done along this line as there are still many streets, recently laid out as public ways, which have had little done to them and are badly in need of improvement.

Scavenger Service.

There has been collected 2085 loads of ashes and waste during the past year and they have been disposed of at a cost of 93 cents per load.

State Road Maintenance.

The Merrimac Valley Route from the Belmont line to the Meredith line has been maintained by oiling, dragging, etc., at a cost of $2061.72, one-half of which was furnished by the State of New Hampshire.

I would recommend that a sum of $1500 to go with a like sum from the state be added this year to enable us to resurface parts of The Weirs Boulevard which are now worn out.

Street Sprinkling and Oiling.

The amount of $4156.44 was expended for street sprinkling and oiling.

It was determined to abandon water sprinkling on all but the paved streets and to oil all other streets that were sprinkled the previous year.

Such good results were obtained from oiling and such a demand was made for more oil that it was found advisable to cover an area thirty-three per cent greater than was expected when the appropriation of $3,000 was made for street sprinkling.

As the demand for oil sprinkling was not covered, I wish to call your attention to the fact that still more money will be needed the coming season if the demand is to be met.

Oil sprinkling is more satisfactory and cheaper for the season than water sprinkling on all but paved streets.

If the city is to continue the policy of oiling streets it would be wise and economical to secure a trestle and tanks for storing oil. It is at times difficult to get road oil, usually when it is most needed, and a supply of 10,000 gallons should be kept on hand from early in the season to cover emergencies.

General.

The promptness with which appropriations were made or decided on by the city council, was a great help to this department and enabled us to plan our work to the best advantage and to complete practically all work provided for.

I wish to call your attention to the fact that the appropriation for general maintenance is not adequate for conditions as they now exist. That it is no more, if as much as was appropriated fifteen years ago, and that in the meantime the price for labor and materials has increased twenty to thirty per cent and the population of the city has increased more than thirty per cent.

The appropriation for general repairs and maintenance should be at least $16,000 per year.

There are some tools which we now lack that it would be to the advantage of the city to own.

The personnel of the department, as now organized, is excellent, and is doing good and faithful work.

The amount expended during the year ending February 15, 1914 is $55,446.06, and I have itemized it under the following headings:

1	Bituminous Macadam		
	North Main Street	$4,612.41	
	Clinton Street	749.52	
	Maintenance	955.86	
			$6,317.79

2	Bridges		
	Beacon Street	$ 79.27	
	Elm Stret	15,834.19	
	Fair Street	530.05	
	Gold Street	236.75	
	Main Street	108.10	
	Messer Street	34.12	
	Mill Street	207.48	
	Weirs Bridge, painting	110.76	
	Miscellaneous	88.89	
			17,229.61
3	Care Soldiers' Monument Lawn		66.06
4	Champlin Street grading		295.71
5	Cleaning Catch Basins and Drains		461.09
6	Cleaning Streets		1,663.14
7	Concreting Recovering Sidewalks		1,321.74
8	Culvert near Watson's Corner		117.67
9	Cutting Trees, Brush, Grass, Etc.		278.43
10	Drains		
	Elm Street	1,441.22	
	Endicott Street	242.34	
	Fair Street	178.51	
	Gilford Avenue	28.01	
	Oak Street	340.65	
	Strafford Street	334.82	
	Tower Street	409.80	
	Miscellaneous drains, culverts	920.89	
			3,896.24
11	General Repairs		4,365.18
12	Lakeside Avenue Improvement		1,435.04
13	Regulating Strets		
	Dixon Street	76.27	
	Merrimac Street	397.72	
	Strafford Street	229.65	
	Taylor Street	178.37	
	Walker Street	77.05	
	Warren Street	1,295.91	
			2,254.97

14	Sanding Sidewalks		$ 277.92
15	Scavenger Service		1,937.03
16	Sidewalks		
	Baldwin Street	958.03	
	Belvidere Street	770.76	
	Court Street	195.94	
	High Street	441.30	
	Lyford Street	229.16	
	Pine Street	142.84	
	School Street	109.01	
	Sheridan Street	253.53	
	Spring Street	499.32	
	South Main St., near No. 234	259.53	
	South Main St., near No. 328	102.74	
	Washington Street	257.41	
			4,219.57
17	State Road Maintenance		2,061.72
18	Street Sprinkling and Oiling		4,156.44
19	Superintendence		850.00
20	Winter Expenses		2,240.71
			$55,446.06

Respectfully submitted,

CHARLES A. FRENCH,

Street Commissioner.

PROPERTY IN THE HANDS OF THE STREET DEPARTMENT.

DIVISION NO. 1, J. J. MCDONOUGH, FOREMAN.

Land and buildings on Water Street	$4,000.00
Sand pit Gilford Avenue	150.00
5 horses	1,000.00
Harnesses, blankets, etc.	187.90
4 carts, 4 sleds, stone cab, etc.	455.00
6 sidewalk plows	200.00
1 Champion road machine	90.00

1 snow roller	$ 115.00
1 2-horse sweeper	130.00
1 1-horse sweeper	200.00
1 Buffalo Pitts roller	2,150.00
1 20th Century grader	125.00
Boilers, steam hose and fittings	175.00
Small tools and supplies	829.04
	$9,806.94

Division No. 2, W. J. Greenlay, Foreman.

Land and buildings on Pear Street	$1,100.00
2 horses	300.00
1 cart, stone cab, etc.	99.00
Harnesses, blankets, etc.	56.70
1 road machine	80.00
1 snow roller	140.00
4 sidewalk plows	180.00
1 sidewalk roller	13.00
3 sleds	51.00
Small tools and supplies	247.55
	$2,267.25

Division No 3, C. E. Swain, Foreman.

Tool shed at Weirs	$ 30.00
2 snow rollers	155.00
1 Champion road machine	120.00
1 sidewalk plow	41.00
Small tools and supplies	147.58
	$493.58

At the Stone Crusher Lot.

Land	$ 500.00
Stone crusher complete	1,400.00
New store house and shed	500.00
Derrick	25.00

Champion road machine	$ 75.00
Tar kettles, etc.	188.25
Small tools and supplies	1,014.92
	$3,703.17

At Street Commissioner's Office.

Supplies	$ 85.00
	$85.00

Street Sprinkling Department.

17 standpipes at $40.00	$ 500.00
1 oil sprinkler	400.00
3 Eastman sprinklers, 600 gal.	850.00
1 old sprinkler	50.00
	$1,900.00
	$18,255.94

REPORT OF THE CITY ENGINEER.

To the Board of Public Works:

GENTLEMEN:—This department has attended to a large amount of work the past year for the various departments. Surveys, estimates, and grades have been made for the construction of sewers, surface water sewers, street pavements, sidewalks, etc. Many plans and profiles have been made and placed on file. Estimates of the cost of proposed work have been made for your Board and for the City Council. Surveys, plans, and descriptions have been made and filed for the layout of highways.

Two sets of plans were made for the construction of the Elm street bridge together with specifications and contracts. The construction of this bridge was carefully supervised by the city engineer in all its details.

A great many plans and records are now on file in the vault of this department which are now and will be in the future of inestimable value to the citizens of this city.

I must again urge your attention to the necessity of providing for a complete map of the more settled portions of the city as a matter of future record and for the present use of the Board of Assessors to determine the areas and owners of all parcels of land.

Although each street, as now laid out, is described and its limits fixed by means of stone monuments set in the ground, this description and the monuments are referred to local objects alone and only in a few cases are adjacent streets tied together in such a manner as to insure the location of bounds when the objects of reference, now used, shall have been obliterated.

Accurate traverse lines should be run from a common

base to all parts of the city and the various separate street locations tied to these traverse lines. The whole should be plotted onto a map or maps of suitable scale and the property or division lines drawn between each parcel of land. The name of the owner and the area of same should be indicated on each subdivision of land.

We now have on hand a large amount of data which could be used on such a plan, but lack the funds to provide for the necessary triangulation and surveys to outline the map required.

It would be found that the usefulness of such a map would tremendously over-balance the small expense required to prepare it and that the information it would furnish the assessors would return its cost in a very short time.

Respectfully submitted,

CHARLES A. FRENCH,

City Engineer.

PROPERTY OF THE ENGINEERING DEPARTMENT.

Smith typewriter	$ 60.00
Card index filing cases	50.00
Drawing table and stools	11.00
Vault fixtures	165.00
Engineer's transit	175.00
Engineer's level	100.00
Planimeter	23.00
Drawing instruments	94.00
Tapes, rods, etc.	45.00
Supplies	25.00
	$748.00

REPORT OF SUPERINTENDENT OF SEWERS.

To the Board of Public Works:

GENTLEMEN:—The sanitary sewerage system was maintained in good order during the year and only the usual minor difficulties were met with.

Roots were removed when encountered and some new manholes were built where needed in the old sewer lines, to give better access for the purpose of removing roots and obstructions.

The Taylor street sewer was extended 213 feet, as far as the present layout of the street. The Winter street sewer was extended for a distance of 769 feet and the Strafford street sewer was extended for a distance of 282 feet, making a total built of 1264 feet.

Sewers are called for on Butler street, Woodland avenue, and Mechanic street, and on Sheridan street at Lakeport.

There will be a call for sewers in the Opechee Park section, recently opened up and a collecting sewer should be built from Messer street to Central street through the proposed Opechee street.

Plans have been made for sewers in Joliet, Dolloff, and Edwards streets, but as the necessary right of way for an outlet into Cottage street has not been secured, no construction has been attempted.

Fifty-eight permits were issued to connect buildings with the public sewer.

PLUMBING.

The Board of Examiners of plumbers examined two applicants for journeyman plumber's license one of whom passed the required examination and was given a license.

One hundred and forty-six permits to do plumbing were

taken out and when the work was finished it was tested by the superintendent of sewers.

SUMMARY.

Number of house connections Feb. 15, 1913	1358
Number of house connections made in 1913	58
Number of house connections Feb. 15, 1914	1416
Cost of sewer system exclusive of house connections—	
Cost of construction Feb. 15, 1913	$140,457.50
Expended in 1913-1914	1,242.92
Cost of construction Feb. 15, 1914	$141,700.42

Respectfully submitted,

CHARLES A. FRENCH,

Superintendent of Sewers.

PROPERTY OF THE SEWER DEPARTMENT.

Safe	$ 74.00
Office furniture	115.00
Sewer rods, brushes, cutters, etc.	120.00
Pumps, suction hose, etc.	80.00
Pile driver	25.00
Small tools and supplies	363.70
	$777.70

SEWER MAINS AND LATERALS JANUARY 1st, 1914.

Streets	Flush Tanks	Inspection Heads	Lamp Holes	Man Holes	4-Inch Pipe Sewer Feet	6-Inch Pipe Sewer Feet	8-Inch Pipe Sewer Feet	10-Inch Pipe Sewer Feet	12-Inch Pipe Sewer Feet	15-Inch Pipe Sewer Feet	Iron Pipe
Academy	2	5				1307					
Academy Sq.	1	2				420					
Adams	1	2				800					
Arch	1*		1			327	53				
Avery	2		3			958					
Avery Ct.	1		1			357					
Baldwin	2		4	7		1984	307	506			
Batchelder	1		4			778					
Bay		2				25	486				
Beacon	1	1		2		238				172	
Beaman			6	1		648					
Belknap	1	1				526					
Bell			2	1		6	678				
Belvidere	2		14	1		2418	362				
Bowman				3				879	421		
Canal										400	
Center	2		4			683					
Central	1		3			525					
Charles			1				378				
Chestnut	1		2			207					
Church	1			5		266			871	568	171
Clay			1			352					
Clinton	1		4	2		665	290	284			
Cottage			1	2				718			12
Court	1	2	1	9		893	1170		486		24
Crescent			3			265					
Cross			1	1		87	332				
Depot			2			225					
Dewey			1	1		319	379				
Dixon	1		3	1		748					
Elliott			1	2		670					
Elm	2		17	3		924	2775			253	
Fair		2		4		773			820		
Fairmount	2		7			1166					
Fenton Avenue			2	3		436	1017				300
Fore	1		2			380					
Franklin			7	5			1691	1107			
Gale Avenue	1		5	1		1138					120
Garfield	1		5	1		794					
Gilford Avenue	1	1	2	1		1144					
Gilbert			1	1		448					
Gold	1			5			187		472	449	145
Granite	1		2			201					
Grant			1	1		133	934				
Grove			1			124					
Hanover				1		259					12
Harrison	1		2			245					
Harvard	1		3			878					
Hawthorne	1		2			471					
High	1		4	1		1371					
Highland			1	4		207	1492				
Hill	1		2			344					
Holman			1			215					
Howard			1			208					
Irving	1		2			267					
Jefferson			3			540					
Jewett			2			386					
Kentfield			1			249					
Laurel	1		1			230					
Lincoln	1		5	1		1334					
Lindsay	1	1				248					

*Sewerage Tank.

SEWER MAINS AND LATERALS CONTINUED.

Streets	Flush Tanks	Inspection Heads	Lamp Holes	Man Holes	4-Inch Pipe Sewer Feet	6-Inch Pipe Sewer Feet	8-Inch Pipe Sewer Feet	10-Inch Pipe Sewer Feet	12-Inch Pipe Sewer Feet	15-inch Pipe Sewer Feet	Iron Pipe
Locust	1		1			409					
Lovell				1		386					
Lyford	1	2	1	1		1044					
Lyman			3			282					
Main, North		4	2	8	95	809	1505			256	
Main, South	3	2	3	5		2055	181	556			12
Manchester				2		190	366				
Mechanic	3		9	5		2450		408			
Merrimac			3	4		1275					136
Messer	1		1	11		600				3897	
Middle	1	1	5	2		1492					
Mill	1		1	1		222					12
New Salem			1	1		736					
North	1		7	1		1062	260				
Oak	3	1	6	2		2025					
Olive Place			1	1		211					
Orchard						235					
Park	1		2			370					
Parker Place	1	1				383					
Pear	1		2			245					
Pearl	1	3				866					
Pine	1		4	7		977	472	156			
Pleasant	1	4	11	2		2614	705				
Province	1	3	1			1223					
Railroad				1						592	
River		1					573				
Rowell				1		400					
School	3		9			1573					
Spring			4	2		1428					
Stark				3		2	282				
Strafford			1	1		632					
Summer	1	2	3			1254					
Taylor			1	1		450					
Tremont			1			237					
Union Avenue	4	4	20	17		4714	3306	432		2657	
Valley	2		12			2219					
Wakeman			1			275					
Warren	1	2	1			785					
Walnut	1		2			425					
Washington	3		12			2480					
Water				5						2027	
‡Water Outlet				1						570	329
Webster	2		6	1		1175					
West	1		1			293					
Whipple Avenue			1	2		310	700				80
Willow	1		2			440					
Winnisquam				2					886		
‡Winnisquam Outlet				2					330		135
Winter		3	2	2		775	1285				
Totals	83	52	288	165	95	73858	22166	5046	4286	11841	1488

‡Private Property

SUMMARY

4-in. Sewer 95 ft. 6-in. Sewer 73.858 ft. 8.in. Sewer 22,166 ft.
10-in. Sewer 5046 ft. 12-in. Sewer 4286 ft. 15-in. Sewer 11,841 ft.
Iron Syphons and Pipe, 1488 ft.——118,780 ft. or 22,496 miles.
Large Flush Tanks, 1; Small Flush Tanks, 82; Inspections, 52.
Lamp Holes, 288; Man Holes, 165.

POLICE DEPARTMENT.

REPORT OF THE POLICE COMMISSIONERS.

Laconia, N. H., Feb. 10, 1914.

To the Honorable Mayor and Council:

We respectfully submit herewith, the report of the City Marshal for the year ending February 15th, 1914.

The unsuitableness of the Water Street lockup, for the detention and proper care of prisoners, is too well known to require any description by this Board. Recommendations have repeatedly been made by this Department for a building suitable to the needs of a growing city such as ours in keeping with the requirements of modern civilization. The indifference of our citizens coupled with an absolute disregard of all humane principles, by previous city administrations, do not encourage us to hope that any suggestion we might make at this time would receive a greater degree of consideration. Nevertheless, we feel that by calling attention to this matter we are doing our full duty, trusting that no lamentable catastrophe will happen before the citizens of our city awaken to the realization of its possibility.

John M. Guay, *Chairman.*

REPORT OF THE CITY MARSHAL.

ARRESTS.

Arrests, males	205
Arrests, females	3
Whole number of arrests,	208

CAUSES OF ARRESTS.

Adultery	4
Arrested for out-of-town officers	3
Arson	1
Assault	25
Bastardy	1
Breaking and entering and larceny	2
Drunkenness, residents	59
Drunkenness, non-residents	56
Idle and dissolute persons	3
Insane persons	2
Keeping spirituous liquor for sale	3
Keeping a disorderly house	1
Larceny	8
Malicious mischief	9
Non-support of family	3
Obtaining money by false pretences	1
Obstructing an officer	1
Riding bicycle on sidewalk	6
Safe keeping	4
Selling spirituous liquor	2
Stubborn child	2
Trespass	1
Profane language	3
Procuring and furnishing liquor	4
Violating city ordinance	1

Blackmail	1
Purchasing junk from minors	1
Violation of child labor law	1

HOW DISPOSED OF.

Paid fine and costs	85
Discharged by the court	16
Committed to House of Correction, non-payment	20
Committed to House of Correction, upon sentence	7
Committed to Jail, non-payment	1
Committed to Jail, upon sentence	1
Committed to Jail in default of bonds	3
Committed to State Hospital	2
Committed to State Industrial School	2
Complaints placed on file	14
Complaints dismissed	3
Furnished bonds to appear at court	10
Furnished bonds to keep the peace	4
Suspended by paying fines	11
Suspended by paying costs	9
Cases not settled	8
Discharged without being brought before the court	12
Total	208

LODGERS.

Number of persons furnished lodgings	365

PROPERTY STOLEN AND LOST.

Property reported stolen	$25.00
Stolen property recovered	25.00
Property reported lost	67.00
Lost property recovered	62.00

INCIDENTAL SERVICES.

Accidents reported	6
Disturbances quelled without arrest	21
Dogs killed	4
Breaks in water pipes reported	2

Fires extinguished without alarm	8
Fires discovered and alarms given	4
Dead bodies recovered	4
Store doors found open and secured	61
Complaints received and investigated	57
Value of merchandise found outside of stores	$69.25
Searches made for liquor, none found	2
Burglaries reported	6
Larcenies reported	8
Assisted out-of-town officers	4

POLICE COURT TO JULY 1, 1913.

Receipts	$326.29
Police court expenses	27.92
Paid city treasurer	298.37

DANIEL FINN,
City Marshal.

CITY SOLICITOR'S REPORT.

Laconia, N. H., February 14, 1914.

To the City Council of the City of Laconia:

I have the honor to submit the following report as city solicitor:

The suit brought by the city against Charles E. Brown has been settled with your approval, each side making some concessions to save the expense and uncertainties of litigation. It is hoped that there may be no further trouble or dispute about the drainage of Endicott street at the place in controversy between the city and Mr. Brown.

The suits of Simon A. Beard and of Idella M. Locke, his executrix, claiming damages for a change of grade on North street and a consequent diversion of water, are still pending.

The petitions of Emma M. J. Prescott, Grace E. Blaisdell and the Laconia Gas and Electric Company for the abatement of taxes assessed against them respectively April 1, 1912, have been referred to the state tax commission, but have not yet been heard. Each has a like petition for the taxes assessed April 1, 1913, but the latter petitions are not returnable till the March term, 1914.

The appeal of Lewis S. Perley from the widening of Main street in front of the Perley block is also returnable at the March term, 1914.

No other cases are pending in court to which the city is a party, but many other matters have come before me, of which a detailed report is not necessary or practicable.

Very respectfully submitted,

CHARLES B. HIBBARD,

City Solicitor.

FIRE DEPARTMENT.

REPORT OF THE CHIEF ENGINEER.

LACONIA, N. H., Feb. 14, 1914.

To the Honorable Mayor and City Council:

I have the honor to submit this, the 21st annual report of the fire department for the year ending Feb. 15th, 1914.

During the year we have had 31 bell alarms and 93 telephone calls, and the insurance paid was very small as compared with other cities of this size.

I have sent the steamer away to be overhauled at an expense of $355 which I have paid out of my regular appropriation. The firm of J. B. Feilleu & Son reports to me that the steamer is in as good condition now as new.

I have also put a gravel roof on the Central station at an expense of $265; this, too, was paid out of the regular appropriation. The total inventory at the present time is $41,963.

Under the present high cost of living I feel it my duty to recommend the firemen to be given more pay, and of course the appropriation will have to be enough more to take care of this.

The following is a list of the fires during the year:

Feb. 27, box 78, Sleeper block.

Mar. 12, box 25, Phœnix hotel.

Mar. 12, box 57, 133 Union ave.

Mar. 18, box 78, Cole Mfg. Co.

Mar. 25, box 58, David Gagnon house.

April 2, box 26, Car Co.

April 2, box 25, Avery block.

April 14, box 25, Cook's block.
April 21, 3-3-3, E. Tilton.
April 23, box 75, Maud Hutchins house.
May 7, 3-3-3, Watson farm, brush.
May 15, box 77, Independent Ice Co.
May 20, 3-3-3, Harry Rogers' farm, brush.
May 21, box 59, brush fire.
June 5, box 57, Rowe court.
June 12, box 74, Cushing block.
June 24, box 68, camp on lake.
June 28, 3-3-3, boulevard, brush.
June 30, box 56, Jewett street.
July 1, box 74, Boat house, Lakeport.
July 2, box 86, Boat house, Lakeport.
July 4, box 56, Spring street.
July 18, box 68, 47 Bay street.
Aug. 1, 3-3-3, brush fire, Mile hill.
Aug. 2, 3-3-3, brush fire, Lakeport.
Aug. 3, 3-3-3, brush fire, Mile hill.
Aug. 8, box 73, John Dow's coal shed.
Aug. 14, 3-3-3, brush fire, Mile hill.
Aug. 14, 3-3-3, call to North Woodstock, N. H.
Aug. 20, 3-3-3, brush fire near stone crusher.
Aug. 20, box 71, brush fire near stone crusher.
Aug. 20, box 52, grass fire, Union ave.
Aug. 22, box 54, Davis place.
Aug. 24, box 68, 47 Bay street, Merrill house.
Aug. 26, box 47, Jackson street.
Sept. 13, box 68, 47 Bay street, Merrill house.
Sept. 25, box 77, Boat house, Lakeport.
Sept. 28, 3-3-3, brush fire, Court street.
Sept. 29, box 26, Hart's stable.
Sept. 30, box 86, brush fire, Lakeport.
Sept. 30, box 74, chimney fire, Lakeport.
Nov. 1, box 84, Bouleau Co.
Nov. 1, box 59, 28 Warren street, chimney.
Nov. 3, box 57, Wakeman court.

Nov. 13, 3-3-3, call, Sandwich, N. H.
Nov. 20, box 54, Howard street.
Nov. 25, box 67, 56 Academy street.
Nov. 26, box 59, 169 Pine street.
Dec. 18, box 75, Cushing block.
Dec. 25, box 26, 35 Water street.
1914.
Jan. 14, box 74, Collins stable.
Jan. 15, box 25, Tavern garage.
Jan. 23, box 82, McDuff, Lakeport.
Feb. 3, box 72, Mechanic street.
Feb. 13, box 47, M. Scott, Main street.

The following is the personnel of the department:

BOARD OF ENGINEERS.

Cleophas L. Fecteau, chief.

First asst., E. L. Sargent
Second asst., H. H. Shorey
Third asst., E. H. Kennedy
Fourth asst., W. H. Rand

STEAMER CO. NO. 1.

Joseph Descelles, captain.

Edward Nadeau, lieut.,
John S. Watson, driver,
Fred Joyal,
Walter Sanborn,
Dan Clair,
James Wanner,
Milo Saunders,
Henry Simoneau,
Charles Scott,
James McLud, clerk.

HOOK & LADDER CO. NO. 1.

A. J. Wiggin, captain.

Samuel Card, lieut.,
Nat. Libby, driver,
John O'Connor,
Charles Asbell,
James Maltis,
Alcid Pomerleau,
Philip Bourque,
Wheeler Larkin,
Harry Morse,
Joseph Roucher, clerk.

Hook & Ladder Co. No. 2.

Charles Lee, captain,
Milo Judkins, lieut.,
Charles Keay,
Thomas Keay,
Wesley Maloon,
Guy Harris,
Charles Goodwin,
Thomas Ruffell,
Edward Hughes,
Robert Hurd.
Paul Nadeau,
Earl Abbott, clerk.

Hose Co. No. 2.

Pierre Blais, captain,
Alcid Roy, lieut.,
Homer Deyon,
Pierre Laundry,
Willie Cormier,
Peter Bourgault,
Albert Laundry,
Joseph Boutin, clerk.

Hose Co. No. 4.

Fred W. Burrell, captain,
Raymond Tefft, lieut.,
George T. McMichael,
Harry Dane,
Henry Lamott,
Charles Schroder,
Harry F. Morgan,
Robert McMurphy,
Albert Minnon,
Max C. Blaisdell, clerk.

The Weirs Hose Company.

T. H. Avery, captain,
F. E. Moore, lieut.,
W. E. Floyd,
Edwin Moore,
C. J. Avery,
J. W. Feltch,
W. T. Cole,
George D. Graham,
George Ratdry,
G. W. Tarlson, clerk.

The above is respectfully submitted,

Cleophas L. Fecteau, *Chief.*

HYDRANTS.

The city has 114 hydrants in use, including 18 private ones.

FIRE ALARM TELEGRAPH, LOCATION OF BOXES.

No. 24 Laconia Car Co., private, near store room door.
25 Main street, corner Mill street.
26 Laconia Car Co., Water street.
27 Opposite Huse's machine shop.
28 Water street, corner of Fair street.
43 Depot square.
44 Baldwin street extension.
45 Main street, corner Harvard.
46 Pleasant street, corner Harvard.
47 Main street, corner Oak.
48 Messer street, corner Oak.
49 Pine hill, corner Batchelder and Highland streets.
51 Gilford avenue, corner Morrill street.
52 Union avenue, near electric car barn.
53 Church street, corner Messer.
54 Union avenue, at Mayo's machine shop.
56 Union avenue, opposite Spring street.
57 Union avenue, corner Main street.
58 Batchelder street, corner Avery.
59 Corner High and Pine streets.
62 Court street, corner Keasor.
63 Academy street, corner Fair.
65 Main, junction Province street.
67 Court street, corner Academy.
68 Fair street, near Cook Lumber Co. mill.
71 Union avenue, corner Messer.
72 Corner Mechanic and Hawthorne streets.
73 Union avenue, opposite Bridge street.
74 Union avenue, corner Clinton street.
75 Valley street, corner Manchester.
76 Union avenue, near pumping station.

No. 77 Black Brook.
78 Elm street, opposite Cole Mfg. Co.'s office.
82 Gold street, near G. A. R. hall.
84 At Wood's mill.
85 Elm street, corner Jefferson.
86 North street, corner School.
87 Elm street, corner School.
88 Fairmount street, corner Washington.

DIRECTIONS:—To give an alarm, pull down the handle once and let go.

SIGNALS.

1—Test signal, which is struck every day at 12.30.

2—Given after an alarm denotes "fire out."

Three blasts of the whistle or strokes of the bell at 8 a. m. and 1 p. m. dismiss grades one, two, three and four. Six blasts, separated into threes, dismiss all grades, including the High school.

4—Companies not answering first alarm dismissed.

5 —Second alarm.

7—Third alarm.

15—Militia call to armory.

OVERSEERS OF THE POOR

LACONIA, N. H., February 13, 1914.

To the Honorable Mayor and City Council of Laconia, N. H.:

We herewith submit our report as Overseers of the Poor for the year ending Feb. 15, 1914. The expense of this department has been less than for the past few years. Every call for help has received prompt attention and no deserving person reported has been allowed to suffer for the necessities of life. Most of those helped were in need because of sickness, old age, or death in the family.

It is very difficult to estimate the amount necessary to meet the expenses of this department for the coming year, as no one can tell the cost of new cases that are liable to appear; in our opinion the expenses of this department for the next year can be taken care of with an appropriation the same as for the year 1913.

To those who have assisted us in this department and especially for the co-operation of the county commissioners we extend our sincere thanks.

Respectfully submitted,

PAUL E. MORIN, Wards 2, 3, 4, 5.

S. A. GARLAND, Wards 1, 6.

BOARD OF HEALTH

To the Honorable Mayor and City Council:

Our annual report for the year ending Dec. 31, 1913.

Complaints made and investigated, 58; dead animals buried, 5; nuisances abated, 16; connections with the city sewer ordered, 12; houses quarantined, 21; houses fumigated, 19; school houses fumigated, 2. Contagious diseases: Diphtheria, 3 cases, none fatal; scarlet fever, 9 cases, one fatal; measles, 56 cases, two fatal; infantile paralysis, 4 cases, two fatal; two cases of scarlet fever were taken care of at the quarantine hospital.

In an average year a $500.00 appropriation would probably cover expenses in this department.

Respectfully submitted.

J. A. Wrisley, M, D., Pres.
Fred C. True,
W. H. True, M. D., Sec.

LACONIA HOSPITAL

REPORT OF TREASURER

To the Trustees of the Laconia Hospital Association:

I herewith submit my report as treasurer for the year ending December 31, 1913.

Receipts.

Amount on hand January 1, 1913	$ 956.27
City of Laconia, annual appropriation	1,000.00
Laconia Woman's Club contribution for painting	7.53
Telephone service repaid	15.66
Medical and surgical supplies sold	111.72
From pupils in training school for books, etc .	30.58
Legacy of Etta M. Richards, formerly of Laconia	244.95
Legacy of Mary J. Colby, late of Franklin . .	5,000.00
Special nursing	6.86
District nursing	36.11
Out-patients	89.75
Use of operating room	375.25
Board of special nurses	75.00
Laundry and miscellaneous items	1.89
Mrs. J. Fred Beede for the Judge Rollins room	10.00
Care of patients, Elizabeth W. Stevens fund .	40.00
" " " Judge Samuel W. Rollins fund	159.29
" " " Nancy Boynton Ranlet fund .	237.05
" " " Daniel A. Tilton fund . . .	186.05
Care of patients	5,469.66
Income of Ann E. Hall fund	3.53
" " Mary A. Gaskell fund	4.80
" " James B. Hines fund	17.64

Income of Samuel H. Blaisdell fund	$ 56.83
" " Julia A. Ladd funds	71.42
" " Albert G. Folsom fund	80.00
" " Samuel A. Brown fund	1,359.44
" " Thomas H. Worrall fund	4.00
Legacy of Susan L. Gilman, equity sold . . .	900.00
	$16,551.28
Free nursing for City of Laconia	$179.00

Payments.

Superintendent, assistant, nurses and pupils in training school	$ 1,974.80
Labor in kitchen and other parts of the hospital	630.40
Janitor	352.16
Telephone service	61.10
Painting	109.96
Improvement of land, fertilizer for garden . .	139.93
Feed for poultry	12.36
Chickens	11.20
Medical and surgical supplies	647.89
Provisions	2,347.35
Fuel	936.23
Water	77.64
Ice	68.31
Gas	85.41
Electric light	157.72
Laundry	878.84
New hot water boiler and expense of setting same	150.08
Changes and repairs	192.43
Gas and electric lighting repairs and supplies .	25.62
Stationery, postage and printing	22.64
Express, freight and cartage	5.50
Advanced for books for nurses and pupils . . .	50.08
Other items for pupils in training school . . .	15.15
Rent of room for nurses	16.07
City, removing moth nests	18.55
Kitchen supplies	10.65

Graduation, paid Orchestra	$ 6.00
Manchester Union, 1 year	6.00
N. H. inheritance tax of Mrs. Richards' legacy	40.00
Miscellaneous supplies	279.95
" expenses	7.07
Colby legacy invested	5,000.00
Accrued interest advanced on above legacy . .	81.25
Laconia Sav. Bank, Gilman and Richards legacies applied on mortgage note	1,104.95
Laconia Sav. Bank, interest on mortgage note	218.25
Balance on hand	809.76
	$16,551.28

Judge Samuel W. Rollins Free Bed Fund.

Amount on hand January 1, 1913	$ 184.10
Income for the year	200.00
	$ 384.10
Expended for care of patients from Meredith .	159.29
Balance on hand January 1, 1914	$ 224.81

Danial A. Tilton Free Bed Fund.

Income received during year	$ 186.05
Expended in care of patients	186.05

Elizabeth W. Stevens Fund.

Income received during year	$ 40.00
Expended in care of patients during year . . .	40.00

Nancy Boynton Ranlet Free Bed Fund.

Income received during year	$ 237.05
Expended in care of patients	237.05

Ambulance Fund.

Amount on hand January 1, 1913	$ 125.44
Dividend on same, City Savings Bank	4.41
	$ 129.85

PERMANENT FUNDS AT DATE OF LAST REPORT, DEC. 31, 1912

Mary A. Gaskell fund	$ 136.00
Ann E. Hall fund	100.00
Julia A. Ladd funds	2,180.80
James B. Hines fund	500.00
Samuel H. Blaisdell fund	1,670.38
Judge Samuel W. Rollins fund	5,000.00
Elizabeth W. Stevens fund	1,000.00
Albert G. Folsom fund	2,000.00
Daniel A. Tilton fund	4,980.58
Samuel A. Brown fund	29,400.00
Nancy Boynton Ranlet fund	4,885.00
	$51,852.76

RECEIVING DURING THE YEAR.

From Warren M. Draper executor of estate of Mary J. Colby	$ 5,000.00
Casino Bldg. Co. stock, Thomas H. Worrall gift, 4 shares	100.00
	$56,952.76

THE PERMANENT FUNDS ARE INVESTED AS FOLLOWS:

Laconia Savings Bank	$ 8,401.13
City Savings Bank	3,610.38
Amoskeag Savings Bank	1,600.00
Merrimack River Savings Bank	1,300.00
Merrimack County Savings Bank	1,600.00
New Hampshire Savings Bank	1,600.00
Loan and Trust Savings Bank	1,100.00
Peoples National Bank stock, 12 shares	1,200.00
Laconia Water Company stock, 108 shares	5,400.00
El Paso, Texas, bonds	2,000.00
Citizens Telephone Company stock, 80 shares	2,000.00
Laconia, N. H. Water Co. bonds	300.00
Salt Lake, Utah, bonds	2,000.00
East Providence, R. I. bonds	2,000.00

Ogden, Utah, bonds	$ 2,000.00
Boston, Mass. bond	941.25
Laconia, N. H. bond	1,000.00
Chicago, Burlington & Quincy R. R.	885.00
Illinois Central R. R. Co. bond	970.00
Boston & Maine R. R. Co. bond	961.25
Worcester Consolidated St. Ry. Co. bond	1,000.00
Southern Bell Telephone & Telegraph Co. bonds	993.75
Los Angeles Ry. Co	970.00
Interboro Rapid Transit Ry. Co. bonds	4,925.00
City of Laconia notes	7,045.00
Mrs. Hall's note	60.00
Carey, Lombard & Young note	1,000.00
Casino Building Co. stock, 4 shares	100 00
	$56,952.76

The other property of the association consists of the hospital buildings and ten (10) acres of land connected therewith, subject to a mortgage of $4,125.05.

Respectfully submitted,

John W. Ashman, *Treasurer.*

Laconia, N. H., Jan. 9, 1914.

We hereby certify that we have examined the foregoing accounts of John W. Ashman, treasurer, for the year ending December 31, 1913, and find the same correctly cast and properly vouched.

Balance in his hands, including the unexpended income of the Judge Rollins fund, ten hundred thirty-four dollars and fifty-seven cents ($1,034.57).

We have also examined the securities, verified the account of the permanent funds and find such funds invested and the income accounted for and shown by the book kept for that purpose.

Geo. P. Munsey,

A. W. Dinsmoor,

Auditors.

Financial Department

VALUATION, 1913.

Polls	$ 301,600.00
Real estate	6,287,853.00
Horses, 676	83,092.00
Oxen, 26	2,198.00
Cows, 439	19,734.00
Other neat stock, 30	1,104.00
Sheep, 43	259.00
Hogs, 29	350.00
Fowls	533.00
Vehicles, including automobiles	82,424.00
Portable mills	6,500.00
Boats and launches	71,640.00
Wood and lumber	2,528.00
Stock in public funds	16,450.00
Stock in banks and other corporations in this state	118,744.00
Money on hand or on deposit	177,641.00
Stock in trade	963,428.00
Factories, machinery, etc	1,196,533.00
Total	$9,332,611.00

Valuation of Ward 1	$ 980,027.00
" " 2	1,053,092.00
" " 3	1,385,642.00
" " 4	2,279,494.00
" " 5	1,365,106.00
" " 6	2,268,250.00
	$9,332,611.00

Taxes assessed	$ 144,655.47
Taxes on $1,000	$ 15.50

APPROPRIATIONS.

Regulating south Main street and grading Champlin street	$ 200.00
Maintenance of public closets at Weirs	50.00
Memorial day	230.00
Favor of C. L. Fecteau, to pay expense to Fire Chiefs' convention held at New York city	100.00
State tax	16,504.00
County tax	14,201.06
Schools	28,000.00
Truant officer and supplies	2,000.00
Highways and bridges	13,000.00
Repairs to macadam roads	2,000.00
Recovering concrete sidewalks	1,000.00
City engineering	750.00
Sewer maintenance	1,000.00
Street lighting	8,250.00
Hydrant service	2,500.00
Police department	5,000.00
Public library	2,000.00
Police court	1.00
Brown-tail moths	2,500.00
Fire department	9,000.00
Health department	500.00
Support of poor	1,200.00
Laconia hospital ($500. for benefit of members of Fire department requiring treatment; $500.00 for free bed)	1,000.00
Miscellaneous expenses	3,000.00
Rent of Masonic temple	1,150.00
Salaries	4,300.00

Public wharfage, ward 6	$ 125.00
Partial payment, rent on Co. K. armory	100.00
Interest on bonds and notes	11,000.00
Payment of town of Laconia bonds	5,000.00
Street sprinkling	3,000.00
Note for macadam, 1911	4,000.00
North Main street macadam	3,350.00
Clinton street macadam	800.00
Elm street sewer	1,000.00
Care Soldiers' monument, insurance, etc.	250.00
Lakeside avenue improvements (Weirs)	2,000.00
Maintenance of state highways	1,050.00
New hose	500.00
Surface drain on Oak street	447.00
Sidewalk on west side of Washington street	323.20
Publishing transcript of the invoice of taxes	300.00
Warren street sidewalk	1,500.00
Sanitary sewer on Winter street extension	500.00
Spring street sidewalk	400.00
Baldwin street sidewalk	1,000.00
Sidewalk on High street	450.00
Surface drain on Strafford street	650.00
School street sidewalk	140.00
Sheridan street sidewalk	300.00
Taylor street sidewalk	200.00
Elm street cement bridge	20,000.00
Court street sidewalk	150.00
Land damage awarded Lewis S. Perley	2,500.00
Rebate of taxes	20.00
Walker street sidewalk	100.00
Surface drain on Gilford avenue	30.00
City treasurer, special	75.00
Land damage of Chas. E. Brown, settled	150.00
Total appropriations	$180,846.26

REPORT OF CITY CLERK

To the City Council:

The following is an account of the money collected for the city for the year ending February 15, 1914, and the sources from which the same was received.

DOG LICENSES.

Male dogs for portion of the year,	1 at	$ .83,	$ .83
" " "	4 at	1.00,	4.00
" " "	1 at	1.16,	1.16
" " "	1 at	1.33,	1.33
" " "	2 at	1.50,	3.00
" " "	1 at	1.83,	1.83
Male dogs for year	373 at	2.00,	746.00
Female dogs for portion of year .	1 at	2.95,	2.95
" " " .	1 at	3.33,	3.33
Female dogs for year	44 at	5.00,	220.00
1 Kennel for year	at	12.00,	12.00
1 male dog for portion of year 1912	at	.66	.66
1 " " " "	at	.67	.67
4 " " " "	at	1.00	4.00
2 " " " "	at	1.50	3.00
1 " " " "	at	2.00	2.00
			$1,006.76
Fees deducted by city clerk	439 at 20c		87.80
Paid treasurer as per vouchers			$ 918.96

BILLARD AND POOL TABLES AND BOWLING ALLEY LICENSES.

A. E. Bagley, 1 pool table	$ 10.00
Pierre Bilodeau, 3 pool tables	30.00
John H. Carroll, Jr., 7 billiard tables	70.00
" " 4 bowling alleys	40.00
S. B. Cole, 2 pool tables	20.00
Frank R. Greene, 1 billiard table	10.00
" " 1 pool table	10.00
Daniel E. Griffin, 1 pool table	10.00
Amede Hamel, 1 pool table	10.00
Warren Heath, 2 pool tables (portion of year)	8.34
Charles L'Heureux, 2 pool tables (portion of year	15.83
Lucas & Lancaster, 2 pool tables (summer license)	8.00
Michael J. Smith, 2 pool tables	20.00
Mark B. Smith, 1 pool table (summer license)	4.00
	$ 266.17
Paid treasurer as per vouchers	$ 266.17

PEDDLER'S LICENSES.

George Namey	$ 17.00
Celina Ellins, bal. of account	8.00
Peter Selwin	17.00
	$42.00
Paid treasurer as per vouchers	42.00

JUNK DEALER'S LICENSES.

Received from O. Bean, Isaac Sakansky and D. Sneierson, $10.00 each	$ 30.00
Paid treasurer as per vouchers	$ 30.00

SHOW LICENSES.

Carlton Comedy company, tent show	$ 6.00
Kennedy & LaPierre, moving pictures, etc	152.00
Laconia Amusement company, moving pictures, etc.	389.00

A. Montague, moving pictures, (Weirs)	$ 51.00
W. H. Goss, wrestling bouts	27.00
Fritz Hanson, wrestling bouts	18.00
Sig. Sawtelle, wild west show	35.00
Downie and Wheeler's circus	35.00
D. P. Knowlton, merry-go-round	53.32
	$ 766.32
Paid treasurer as per vouchers	$ 766.32

LEAVITT PARK.

Received from Herman Stinson, rent of house .	$ 110.00
" " State Home for F. M., sale of grass	10.00
	$ 120.00
Paid treasurer as per vouchers	$ 120.00

FAIR GROUNDS.

Received from Joseph Lessard, rent of house . .	$ 108.00
" " Ludger Levasseur, sale of grass .	15.00
	$ 123.00
Paid treasurer as per vouchers	$ 123.00

TRUST FUNDS.

Received cash to be entered as the following trust funds:

Lydia F. Smith trust fund	$ 100.00
Mary R. Watson trust fund	100.00
Henry W. Folsom trust fund	100.00
Stephen B. Blaisdell trust fund	200.00
John H. Robinson and Carl F. Blaisdell trust fund	200.00
S. Jennie Buzzell trust fund	100.00
Rosa A. Senville trust fund	200.00
	$1,000.00
Paid treasurer as per vouchers	$1,000.00

MISCELLANEOUS RECEIPTS.

Received from	
Rent of tenement, Union avenue	$ 133.50
" " Stark street	108.00
Belknap County for recording statistics . .	2.40
Melcher & Prescott Agency, rebate on insurance cancelled	10.44
George W. Tarlson, for narrow strip of land joining his store lot on Lakeside avenue	35.00
Stamped envelopes, etc. sold	2.81
	$ 292.15
Paid treasurer as per vouchers	$ 292.15

Respectfully submitted,

EARL FLANDERS, *City Clerk.*

REPORT OF TAX COLLECTOR.

LACONIA, N. H., Feb. 15, 1914.

To the Mayor and City Council:

I herewith submit my report as collector of taxes from Feb. 15, 1913, to Feb. 15, 1914.

Amount 1913 taxes placed in my hands by assessors for collection		$144,655.47
" of added taxes		108.08
" interest		62.18
" collected, brown-tail moth tax, 1913.		684.45
		$145,510.18
Amount collected	$133,057.74	
" abated	2,295.77—	135,353.51
Amount uncollected		$ 10,156.67

Amount 1912 tax uncollected Feb. 15, 1913.		$ 11,570.85
" of added taxes		24.80
" interest		422.44
" brown-tail moth tax		68.24
		$ 12,086.33
Amount collected	$11,602.70	
" abated	395.67—	11,998.37
Amount uncollected		$ 87.96

Amount 1911 tax uncollected Feb. 15, 1913.	$	78.37
" interest		4.85
" brown-tail moth tax		.70
	$	83.91
Amount collected		58.02
Amount uncollected	$	25.90

Amount 1910 tax uncollected Feb. 15, 1913.	$	13.75
" interest		.20
	$	13.95
Amount collected		4.70
Amount uncollected	$	9.25

Collected on 1905 tax; property sold to city	$	10.00
" 1906 " " " "		.13
" 1910 " " " "		27.61
" 1911 " " " "		257.67
" 1912 " " " "		410.19
	$	705.60

Summary of Collections.

Amount collected 1913 taxes	$133,057.74
" " 1912 "	11,602.70
" " 1911 "	58.02
" " 1910 "	4.70
" " on property sold to city, redeemed	705.60
	$145,428.76
Paid treasurer as per his receipts	$145,428.76

Respectfully submitted,

Martha E. Johnson,

Collector of Taxes.

TREASURER'S REPORT.

To the Honorable Mayor and City Council of the City of Laconia:

I herewith submit my report as Treasurer of the City of Laconia, for the year ending Feb. 15, 1914, as follows:

Feb. 15, 1913	$ 6,261.63

RECEIPTS.

To cash received	
State tax	$ 22,170.34
" liquor licenses	261.61
Taxes, 1913	132,373.29
" 1912	11,534.46
" 1911	57.32
" 1910	4.70
" on property redeemed	705.60
Moth tax	753.39
Trust funds	1,000.00
Licenses	1,104.49
Dog license	918.96
Notes	100,724.00
Police court	449.47
Police department	10.00
Fire department	545.18
School department	539.93
Fair grounds	123.00
Leavitt fund	392.00
Miscellaneous	486.22
City real estate sold	3,135.00
To cash received of board of public works:	
Highways and bridges	$ 19,922.94
City engineering	93.06
Sewer maintenance	571.31
Sewer construction	20.52
Street sprinkling	1,293.94
Concreting	483.09
	$305,935.45

Disbursements.

Notes	$ 92,700.00
State tax	16,504.00
Interest on trust funds	270.25
Town bonds	5,000.00
Interest	3,786.49
Public wharf, Lakeport	125.00
City hospital	1,000.00
Hydrant service	2,500.00
County tax	14,201.06
Memorial day	230.00
Rent of armory	100.00
Rebate of taxes	233.41
Miscellaneous	3,163.00
Leavitt park	831.94
Fair grounds	28.72
Moths	3,222.01
Police court	511.66
Schools	30,614.64
Fire department	10,091.54
Police department	5,040.56
Dog license account	64.00
Health department	534.16
Weirs toilet	38.17
Rent of city offices	1,150.00
Salaries	4,283.82
Street lighting	8,044.92
Property sold to city for taxes	3,368.57
Public library	2,000.00
Support of poor	1,114.90
Land damage	237.33
Printing real estate inv	147.96
Treasurer for extra work	56.25
C. L. Fecteau's expenses to con	100.00
Soldier's monument	250.00
Coupons sewer and funding bonds	4,680.00
" town bonds	2,180.00
" city notes	700.00

Public Works accounts:

Highways and bridges	$ 32,922.94
City engineering	875.14
Sewer maintenance	1,571.31
" construction	1,348.02
Concreting	1,483.09
State road maintenance	1,050.00
Dixon street extension	76.27
Merrimac street sidewalk	491.21
North Main street macadam	4,157.78
Washington street sidewalk	323.20
Strafford street surface drain	650.00
Baldwin street sidewalk	1,000.00
School street sidewalk	140.00
South Main and Champlin streets	200.00
Lakeside avenue	2,000.00
Belvidere street	650.00
South Main street sidewalk	200.00
Pine street sidewalk	140.00
Spring street sidewalk	400.00
Warren street sidewalk	1,500.00
Clinton street macadam	800.00
Court street sidewalk	150.00
Elm street sewer	1,000.00
High street sidewalk	450.00
Repairs to macadam road	2,000.00
Oak street surface drain	447.00
Sheridan street sidewalk	300.00
Taylor street sidewalk	200.00
Walker street sidewalk	77.05
Gilford avenue surface drain	30.00
Elm street bridge	16,386.83
Street sprinkling	4,156.44
Balance, cash on hand Feb. 14, 1914	9,654.81
	$305,935.45

Respectfully submitted,

J. L. ROBERTS, *Treasurer.*

CITY EXPENSES

For the Year Ending February 15, 1914.

Being an itemized account made up from the books of the city clerk, of the payments made by the city treasurer on account of running expenses.

The arrangement of the details of expenditures which follows is intended to give such information as is desired by the public.

Items of payment to the same person or firm at different times are included in the aggregate amount given, if paid for the same objects. Efforts have been made to ascertain and pay all approved bills to date.

State of New Hampshire.

Appropriation	$16.504.00
Paid George E. Ferrand, treasurer, state tax	16,504.00

Received balance from 1912	$ 350.00
insurance tax	261.00
railroad tax	7,553.83
savings bank tax	13,178.24
literary fund	807.30
building and loan association tax	19.97
	$22,170.34

County Tax.

Appropriation	$14,201.06
Paid S. B. Cole, treasurer, county tax	14,201.06

Financial Report of the Board of Public Works

SHOWING IN DETAIL THEIR RECEIPTS AND EXPENDITURES

Highways and Bridges.

Appropriation	$13,000.00
Received of Baldwin street sidewalk, labor	370.30
Barrett Mfg. Co., tar barrels	10.00
F. M. Beckford, crushed stone	2.98
Mrs. Belford, telephone change	.25
Belknap mills corporation, Mill street bridge	370.69
Belvidere street sidewalk, labor	62.10
Brown-tail moth appropriation, teams	22.94
Harry T. Burleigh, stone	2.92
Geo. Busiel, pipe	4.40
J. T. Busiel, tarvia	1.08
Champlin street grading, labor and materials	200.00
Clinton street macadam, labor and materials	800.00
Arthur F. Clough, leaves	.25
Frank C. Collins, patching macadam	10.00
Edward M. Cotton, pipe	1.08
Court street sidewalk, labor and materials	150.00
H. W. Cox, pipe	.88
Crane Mfg. Co., tarvia	4.50
Dixon street extension, labor, etc.	76.27
Geo. H. Dow, sand and cement	4.00
J. H. Dow & Son, stone	4.10
Elm street bridge, labor and materials	21.50
Elm street surface drain, labor and materials	1,000.00

Received of

Thomas Fecteau, jute . . . . . $	1.67
H. J. Gagne, jute	.20
Gilford avenue drain, labor and materials .	30.00
Harry Goodall, street waste	3.00
Watson J. Haddock, use of cart, pipe .	2.44
Chas. Hale, ashes	.50
Wm. Hart, ashes	.50
Joseph H. Hennessey, payroll account . .	102.00
Chas. B. Hibbard, labor and materials . .	5.75
High street sidewalk, labor and materials .	450.00
Horse account, horses	1.67
David Hurlburt, manure	.50
Laconia Gas & Electric Co., labor and materials, repairing paving	9.92
Laconia Street Railway Co., paving account	848.28
Laconia Water Co., repairs on paving . .	19.50
Lakeside avenue improvement, labor and materials	2,000.00
Leonard Lamprey, old steps	1.50
Leander Lavalley, street waste	2.50
Maintenance macadam roads, labor and materials	2,000.00
Mrs. D. K. Marsh, labor on sewer	1.75
Wm. Marshall, sewer rod	.60
Masonic Temple association, labor and materials	6.88
J. B. Mathews, leaves	.50
Merrimac street sidewalk, labor and materials	141.49
G. P. Munsey, pipe	1.52
North Main street construction, labor, etc.	4,127.38
Oak street surface drain, labor and materials	447.00
F. N. Page, pipe	3.90
Lewis Perley, post, manure, etc.	17.00
Pine street sidewalk, labor and materials .	140.00
L. M. Pike & Son, crushed stone	384.80

Received of

Peter Paulin, old plank	$ 2.00
Joseph Provencial, old plank	1.00
Mrs. G. B. Randlett, leaves	.50
Geo. W. Riley, moving rocks	.72
J. L. Roberts, repairs	.65
Arthur J. Rowell, pipe	1.00
H. C. Sanborn, thawing sewer	5.00
Lizzie Sanborn, crushed stone	6.70
Ernest Sawyer, old pipe	2.75
Sewer construction, teams	24.47
Sewer maintenance, team	1.25
School street sidewalk, labor and materials	57.94
Sheridan street sidewalk, labor and materials	300.00
Laura A. Sleeper, waste	10.00
Joseph Smith, old plank	5.00
Soldiers monument, transfer	250.00
Spring street sidewalk, labor and materials	43.15
Chas. G. St. Clair, crushed stone	7.09
State Highway department, maintenance ½ cost maintenance	1,125.43
State road maintenance, labor and materials	1,050.00
Stone & Morrill, stone and supplies . . .	39.28
Strafford street drain, labor and materials	650.00
Street sprinkling, teams and oil	518.61
Studebaker Bros. Co. of N. Y., balance account	48.22
Taylor street sidewalk, labor and materials	200.00
Chas. Terrill, street manure	3.50
Town of Tilton, use of pump	3.00
Walker street sidewalk, labor and materials	77.05
Wallace Building Co., iron, labor and grade	6.05
Warren street sidewalk, labor, etc.	1,439.70
Washington street sidewalk, labor and materials	149.94

Received of

Hazen Weeks, pipe	$ 10.00
Winnepesaukee Telephone Co., manholes	9.95
	$32,922.94

PAID AS FOLLOWS.

C. J. Avery, labor and materials	$ 81.60
C. A. Bailey, curbing	16.12
E. G. Baker & Co., book and paste	1.90
Barrett Mfg. Co., tarvia	1,503.22
Edward W. Batchelder, hay and repairs	58.60
A. H. Bennett, hay	42.21
H. Bickford & Co., castings, labor and transporting	1.77
Harold L. Bond, pots and repairing hose	16.50
B. & M. R. R., coal	6.12
" " Concord, N. H., cinders	150.00
" " Laconia, N. H., freight	804.19
" " Lakeport, N. H., freight and demurrage	443.51
B. & M. R. R., Weirs, N. H., freight	37.39
Boulia Gorrell Co., lumber and posts	51.82
Buffalo Steam Roller Co., grates and gears	15.57
C. J. Burke, blacksmithing	66.89
J. B. Chapman, sand and labor	4.60
Cook Lumber Co., lumber and sawdust	468.35
E. G. Copp, repairs and supplies	12.58
A. M. Cotton, hay	100.80
P. A. Crawford, filing saws	.35
A. J. Daniels, hay	42.93
Geo. Derry, blacksmithing	37.52
E. J. Dinsmore, repairs and supplies	26.05
J. H. Dow & Son, coal and wood	64.09
Duplex Mfg. Co., catch basin covers	12.50
Dyar Supply Co., supplies	78.25
W. E. Floyd, oak posts	2.55
Chas. A. French, salary, express and supplies	878.25

M. F. Frost, hay	$ 62.09
Good Roads Magazine	2.00
Good Roads Machinery Co., supplies	106.00
Napoleon Greenwood, brick	31.60
L. C. Hamel, grade	6.90
J. B. Harmon, painting sign boards	.50
Eugene Hill, grade	15.30
E. S. Hodgdon, blacksmithing	37.60
James A. Horton, grade	1.70
W. D. Huse & Sons, repairs and supplies	34.92
Lee Hutchins, hay	39.69
Heirs Isaac Jewett, grade	56.00
Frank W. Johnson, repairs	1.75
Simeon Johnson, grain	8.40
Keuffel & Esser Co., supplies	2.11
Laconia Car Co., lumber, labor and supplies	30.12
Laconia Gas & Elec. Co., gas and supplies	5.31
" Plumbing & Heating Co., plunger	1.00
" Press Association, paper and printing	6.25
" St. Railway Co., car tickets and power	107.28
" Water Co., water	14.50
W. P. Lamprey, supplies	1.56
Joseph Lay Co., brooms	12.00
Chas. F. Locke, supplies	40.67
Lougee-Robinson Co., supplies	.50
C. F. Maher, ink	.10
Manchester & Concord Express, express	2.70
Massachusetts Broken Stone Co., stone	1,198.50
McGloughlin Foundry Co., supplies	135.24
Melcher & Prescott Agency, insurance	10.00
Merrimac Foundry Co., castings	90.00
J. L. Meserve, repairs	20.85
Robert F. Moore, attendance and medicine	17.00
Wm. G. Morrison, grade	6.10
O. T. Muzzey, repairs	14.27
N. E. Metal Culvert Co., culverts	446.09
O'Shea Furniture Co., supplies	10.00

W. H. Philbrook, supplies and harness	$ 55.60
L. M. Pike & Son, concreting	242.44
J. P. Pitman & Co., supplies	37.63
Portland Stone Ware Co., pipe	758.99
A. T. Quinby & Son, supplies	163.94
C. R. Quimby, one half cost of steps	2.79
Rand & Dearborn, supplies	.25
Geo. B. Robbins Co., supplies	5.00
J. L. Roberts, coal, bricks and cement	186.92
Fred Rollins, grade	3.70
A. F. Rublee, blacksmithing	.85
H. C. Sanborn, shovel	.65
Wesley D. Sanborn, labor	.92
H. N. Sanborn, hay	53.91
Sewer maintenance, transfer to cover deficiency	154.82
Shurburne & Co., supplies	11.07
John A. Small, grain	189.80
John Parker Smith, grain and supplies	464.39
J. S. Smith & Co., pails	1.50
Standard Oil Co., road oil	558.20
Wesley B. Stevens, labor on fountain	4.05
Stone & Morrill, bricks	6.85
J. Henry Story, supplies	1.70
Street sprinkling, road oil	137.50
C. E. Swain, freight on pipe and catch basins .	2.96
G. W. Tarlson, supplies	13.33
Chas. Terrill, horses, use of horses, hay and grade	750.59
H. Thompson, refilling sweeper rolls	28.00
Thompson & Hoague, supplies	24.75
G. W. Todd & Co., one-third cost of protectograph	10.00
D. A. Trojano, grade	1.00
Arthur F. Turner, rubber stamps	1.65
C. W. Tyler, brick	18.00
W. D. Veazey, lumber	319.23
Wallace Building Co., brick and cement . . .	71.35

W. G. Watson, blacksmithing	$ 6.36
Wm. O. White, repairing wall	4.00
James M. Willey, work on highway	2.00
Winnepesaukee Telephone Co.	81.87
Mrs. J. F. Zebley, grade	3.25
Payrolls	20,938.30
	$32,922.94

City Engineering.

Balance from last year	$ 32.08
Appropriation	750.00
Received of Geo. Bartlett, paper and cloth	1.10
W. E. Dunlap, paper	.50
Elm street bridge, labor and supplies	52.93
Carl Keniston, stakes	.12
Fred F. Lucey, tracing cloth	1.10
Plan	.35
Sewer construction, labor and supplies	36.96
	$ 875.14

PAID AS FOLLOWS.

E. G. Baker & Co., supplies	$ .80
Chicago Steel Tape Co., tape	5.50
Cook Lumber Co., stakes	15.00
E. J. Dinsmore, repairs	.35
Chas. A. French, salary and expenses	261.45
Frost & Adams, supplies	21.77
Mildred C. Gilman, typewriting	3.00
W. D. Huse & Sons, repairs	4.30
Laconia Gas & Electric Co., gas and supplies	2.86
W. P. Lamprey, supplies	.60
Ledder & Probst, supplies	16.64
W. H. G. Mann, services	34.93
George G. Neal, binding books	6.00
Dennis O'Shea, cloth	.10
A. T. Quimby & Son, oil	.25

Wesley D. Sanborn, supplies	$ 3.91
Spaulding Print Paper Co., supplies	7.55
Wallace Building Co., supplies	4.01
Payrolls	486.12
	$ 875.14

Sewer Maintenance.

Appropriation	$1,000.00
Received of	
M. J. Belford, sewer permit	5.00
E. C. Bennett, " "	5.00
Thomas Caveny, plumber's license	.50
R. V. Chase, sewer permit	5.00
Martin M. Cole, sewer permits	10.00
F. C. Collins, " "	5.00
Gideon Corbin, " "	5.00
H. W. Cox, " "	5.00
Claud C. Dame, plumber's licenses	1.00
Sarah Davis, sewer permit	5.00
John Dow, broom	.65
Arthur Dutile, sewer permit	5.00
W. S. Dutton, plumber's licenses	1.00
Elm street bridge, transfer	13.11
Daniel Finn, sewer permit	5.00
Hercule Gagne, " "	5.00
Emanuel Gilbert, sewer permit	5.00
James J. Guay, " "	5.00
A. H. Harriman, " "	5.00
Highways and bridges, transfer	154.82
F. H. Hunkins, sewer permit	5.00
A. A. Jewett, " "	5.00
Milo Judkins, " "	5.00
Chas. E. Kavenough, " "	5.00
Fred D. LaBranch, " "	5.00
Napoleon Lamontine, " "	5.00
Archille Lapointe, " "	5.00
Josephine Lapointe, " "	5.00

Received of

T. J. McIntyre,	sewer permit . . . . . $	5.00
Thomas McGloughlin,	" "	5.00
Miscellaneous account, freeing sewer. . . .		4.13
W. A. Moore,	sewer permit	5.00
Thomas Morin,	" "	5.00
John Morrissey, plumber's licenses . . .		1.00
Eugene O'Shea,	sewer permit	5.00
Alphonse Ouillette,	" "	5.00
Stanton Owen,	" "	5.00
Alcid Pamerleau,	" "	5.00
Charles Pauquette,	" "	5.00
George Perry, plumber's license.		.50
Benjamin Piscopo,	sewer permit	5.00
Marie Paulin,	" "	5.00
Fred A. Rand,	" "	5.00
J. Prentiss Rand, plumber's licenses. . . .		2.00
Emma F. Riley,	sewer permits	15.00
Walter H. Rines,	sewer permit	5.00
Fred L. Rollins,	" "	5.00
Osias Roux,	" "	5.00
Arthur Sanders,	" "	5.00
Michael Scott,	" "	5.00
Bertha L. Shannon,	" "	5.00
Timothy Sheehan,	" "	5.00
Sewer construction, transfer		105.00
George W. Tasker,	sewer permit	5.00
Dorothy J. Towne,	" "	5.00
W. H. Tucker,	" "	5.00
Ludgere Turcotte,	" "	5.00
Joseph H. Valier, plumber's license. . . .		1.00
J. L. Varnum, plumber's examination. . .		1.00
Winnifred A. Veazey,	sewer permit	5.00
Reuben F. Vittum,	" "	5.00
Wallace Building Co.,	" "	5.00
Thomas Walsh, plumber's license		.50
Ida R. Ward,	sewer permit	5.00

Received of

George Wilcox, sewer permit	$ 5.00
Clarence Wood, " "	5.00
H. H. Wood & Co., " "	5.00
Oscar L. Young, " "	5.00
	$1,571.31

PAID AS FOLLOWS.

Harold L. Bond, root cutter	$ 9.60
H. S. Chase, rubber boots	13.50
C. C. Dame, supplies	2.65
Charles A. French, salary and expenses	410.20
W. D. Huse & Son, repairs	1.75
Laconia fire department, use of hose	25.00
Laconia Plumbing & Heating Co., material	3.82
Laconia Press Association, printing and binding	6.40
Laconia St. Railway Co., car tickets	12.00
Laconia Water Co., water	247.11
Charles F. Locke, supplies	3.80
C. F. Maher, supplies	3.00
George G. Neal, binding books	1.50
A. T. Quinby & Son, supplies	21.46
Wesley D. Sanborn, supplies	.35
G. W. Todd & Co., one third cost of protectograph	10.00
Winnepesaukee Tel. Co., rentals	2.41
Payrolls	796.76
	$1,571.31

Sewer Construction.

Balance from last year	$ 827.50
Appropriation	500.00
Received of W. A. Veazey, labor ,sewer connections	19.27
C. A. Young, pipe	1.25
	$1,348.02

PAID AS FOLLOWS.

Philip Blais, k. oil	$ .60
Harold L. Bond, repairs on hose	10.00
C. J. Burke, blacksmithing	.76
Boston & Maine R. R., freight	19.50
City engineering, surveying and staking sewers,	36.96
Charles A. French, salary	40.00
McGloughlin Foundry Co., lamp head	4.00
Merrimac Foundry Co., manhole castings	60.00
Portland Stone Ware Co., pipe	221.04
A. T. Quinby & Son, supplies	8.08
Fred L. Rollins, grade	13.80
J. L. Roberts, brick and cement	29.88
Sewer maintenance, transfer	105.10
John Parker Smith, oil	1.10
G. W. Todd & Co., one third cost of protectograph	10.00
Wallace Building Co., supplies	91.30
Payrolls	695.90
	$1,348.02

Street Sprinkling.

Appropriation	$3,000.00
Received of highways and bridges, road oil	137.50
Received of miscellaneous expenses, transfer	800.00
Poor department, transfer	300.00
Elm street bridge, transfer	56.44
	$4,293.94

PAID AS FOLLOWS.

Boston & Maine R. R., freight and demurrage	$ 6.00
W. H. Brown, labor and materials	2.70
J. H. Dow & Son, rent of trestle	35.00
Wm. Duffey, painting sprinklers	59.00
E. S. Hodgdon, repairs	2.05
Highways and bridges, labor and horses	495.28
W. D. Huse & Son, supplies	.20

Laconia Water Co., water	$ 391.31
Melcher & Prescott, insurance	20.00
Standard Oil Co., road oil	1,391.12
Payrolls	1,753.78
Balance unexpended	137.50
	$4,293.94

Concreting.

Appropriation	$1,000.00
Received of Elm street bridge, transfer	483.09
	$1,483.09

PAID AS FOLLOWS.

L. M. Pike & Son, concreting	$1,483.09

Baldwin Street Sidewalk.

Appropriation	$1,000.00

PAID AS FOLLOWS.

Highways and bridges, labor and materials	$ 370.30
Morgan & O'Connell, cutting bank	9.52
L. M. Pike & Son, grading and concreting	620.18
	$1,000.00

Belvidere Street Sidewalk.

Balance from last year	$ 650.00

PAID AS FOLLOWS.

Highways and bridges, grading	$ 62.10
L. M. Pike & Son, concreting	587.90
	$ 650.00

Champlin and South Main Streets.

Appropriation . . . . . $ 200.00

PAID AS FOLLOWS.

Highways and bridges, labor and materials. . . $ 200.00

Clinton Street Macadam.

Appropriation . . . . . $ 800.00

PAID AS FOLLOWS.

Highways and bridges, labor and materials. . . $ 800.00

Court Street Sidewalk.

Appropriation . . . . . $ 150.00

PAID AS FOLLOWS.

Highways and bridges, labor and materials. . . $ 150.00

Dixon Street Extension.

Balance from last year . . . . . $ 76.27

PAID AS FOLLOWS.

Highways and bridges, labor and materials. . . $ 76.27

Elm Street Drain.

Appropriation $1,000.00

PAID AS FOLLOWS.

Highways and bridges, labor and materials. . . $1,000.00

Elm Street Bridge.

Appropriation	$20,000.00

PAID AS FOLLOWS.

City engineering, expenses	$ 52.93
Concreting, transfer	483.09
Alice M. Davis, typewriting	3.50
Engineering & Contracting, advertising	8.70
Engineering News, advertising	9.90
Engineering Record, advertising	8.40
Robert Fletcher, services	35.00
Charles A. French, expenses	15.05
Mildred C. Gilman, typewriting	10.00
Highways and bridges, steel rail and labor	21.50
Laconia Press Association, printing	4.00
Laconia Street Railway Co., car tickets	12.00
Ledder & Probst, blue print paper	2.08
Charles F. Locke, supplies	3.51
W. H. G. Mann, services	22.41
Sewer maintenance, transfer	13.11
Herbert L. Sherman, testing cement	12.00
Street sprinkling, transfer	56.44
Storrs & Storrs, services	97.33
Wallace Building Co., labor and materials on bridge	15,134.06
Weeks Bros., printing	2.00
Winnepesaukee Tel. Co., tel. service	7.27
G. W. Wright, pictures of bridge	6.00
Payrolls	366.55
Balance unexpended	3,613.17
	$20,000.00

Gilford Avenue Drain.

Appropriation	$ 30.00

PAID AS FOLLOWS.

Highways and bridges, labor and materials	$ 30.00

High Street Sidewalk.

Appropriation	$ 450.00

PAID AS FOLLOWS.

Highways and bridges, labor and materials	$ 450.00

Lakeside Avenue Improvement.

Appropriation	$2,000.00

PAID AS FOLLOWS.

Highways and bridges, labor and materials	$2,000.00

Maintenance and Repairs on Macadam Roads.

Appropriation	$2,000.00

PAID AS FOLLOWS.

Highways and bridges, labor and materials	$2,000.00

Merrimac Street Sidewalk.

Balance from last year	$ 491.21

PAID AS FOLLOWS.

Highways and bridges, labor and supplies	$ 138.99
Payrolls	352.22
	$ 491.21

North Main Street Construction.

Balance from last year	$ 807.78
Appropriation	3,350.00
	$4,157.78

PAID AS FOLLOWS.

Highways and bridges, labor and materials	$4,127.38
L. M. Pike & Son, concreting	30.40
	$4,157.78

Oak Street Surface Drain.

Appropriation . . . . . $ 447.00

PAID AS FOLLOWS.

Highways and bridges, labor and materials. . . $ 447.00

Pine Street Sidewalk.

Balance from last year . . . . . $ 140.00

PAID AS FOLLOWS.

Highways and bridges, labor and materials. . . $ 140.00

School Street Sidewalk.

Appropriation . . . . . $ 140.00

PAID AS FOLLOWS.

Highways and bridges, labor and materials . .	$ 57.94
L. M. Pike & Son, concreting	82.06
	$ 140.00

Sheridan Street Sidewalk.

Appropriation . . . . . $ 300.00

PAID AS FOLLOWS.

Highways and bridges, labor and materials . . $ 300.00

Soldiers Monument.

Appropriation . . . . . $ 250.00

PAID AS FOLLOWS.

Highways and bridges, labor and materials . . $ 250.00

South Main Street Sidewalk.

Balance from last year	$ 200.00

PAID AS FOLLOWS.

L. M. Pike & Son, concreting	$ 200.00

Spring Street Sidewalk.

Appropriation	$ 400.00

PAID AS FOLLOWS.

Highways and bridges, labor and materials	$ 43.15
L. M. Pike & Son, concreting	356.85
	$ 400.00

State Road Maintenance.

Appropriation	$1,050.00

PAID AS FOLLOWS.

Highways and bridges, labor and materials	$1,050.00

Strafford Street Surface Drain.

Appropriation	$ 650.00

PAID AS FOLLOWS.

Highways and bridges, labor and materials,	$ 650.00

Taylor Street Sidewalk.

Appropriation	$ 200.00

PAID AS FOLLOWS.

Highways and bridges, labor and materials.	$ 200.00

Walker Street Sidewalk.

Appropriation	$ 100.00

PAID AS FOLLOWS.

Highways and bridges, labor and materials	$ 77.05
Balance unexpended	22.95
	$ 100.00

Warren Street Sidewalk.

Appropriation	$1,500.00

PAID AS FOLLOWS.

C. J. Burke, blacksmithing	$ 18.94
Cook Lumber Co., lumber	5.00
Highways and bridges, labor and supplies	1,439.70
McGloughlin Foundry Co., grates and sewer caps	19.60
A. T. Quinby & Son, supplies	9.16
J. L. Roberts, brick and cement	7.60
	$1,500.00

Washington Street Sidewalk.

Appropriation	$ 323.20

PAID AS FOLLOWS.

Highways and bridges, labor and materials	$ 149.94
L. M. Pike & Son, concreting	173.26
	$ 323.20

J. H. Story,
Julius E. Wilson,
John T. Dodge,
Board of Public Works.

School Department.

Appropriation	$28,000.00
Appropriation, truant officer and supplies	2,000.00
Received for tuition	539.93
Transfer account, amount overdrawn	74.71
	$30,614.64

PAID AS FOLLOWS.

Allyn & Bacon, books	$ 74.50
C. J. Avery, labor and supplies	21.67
J. B. Ayer, labor and wood	28.00
Lawrence Baldi, fruit	1.05
F. A. Barlow, freight and trucking	23.83
W. H. Becker, Supt., supplies	8.45
Frances E. Berry, expenses one week	5.00
G. J. Blair, repairs	2.00
J. H. Blaisdell, cash paid out for expenses	40.25
J. H. Booth, repairs	2.50
G. H. Buzzell, labor	14.80
Board of Education, services for year	90.00
Daniel Carver, labor	2.00
J. W. Crosby, "	8.97
C. N. Crowell, "	32.45
American Book Co., books	300.48
D. Appleton & Co., "	4.50
Edward E. Babb & Co., books	129.85
C. C. Birchard & Co., supplies	4.93
The Boulia-Gorrell Co., lumber and labor	58.25
Central Scientific Co., supplies	4.77
Citizens Tel. Co., services for year	76.10
Cheshire Chemical Co., supplies	3.84
Clarence A. Clark Co., diplomas, grammar school	8.50
Cole Mfg. Co., wood	27.50
Cook's Lumber Co., lumber	35.25
A. B. Dick Co., ink	4.17
Dodge & Dent Mfg. Co., duplicator	15.00
E. P. Dutton & Co., books	15.00

Educational Publishing Co., books	$ 8.64
Ellis Publishing Co., "	97.20
Ginn & Co., "	117.20
Gregg Publishing Co., "	17.10
J. L. Hammett Co., supplies	459.34
C. S. Hammond & Co., books.	7.50
D. C. Heath & Co., "	42.80
Houghton, Mifflin & Co., supplies.	26.67
Jennings Publishing Co., books.	1.00
L. E. Knott Apparatus Co., supplies.	75.36
Libbey & Co., books	.88
Little, Brown & Co., "	14.00
Longman, Green & Co., "	11.25
Lathrop, Lee & Shepherd Co., "	2.30
Lougee-Robinson Co., supplies	36.93
Laconia Amusement Co., rent of opera house for graduation	20.00
Laconia Gas & Electric Co., service for year . .	120.63
Laconia Street R. R. school tickets	687.00
Laconia Water Co., water supply for year . . .	69.82
Charles A. Merrill Co., books.	5.40
Chas. E. Merrill Co., "	9.75
Milton, Bradley Co., supplies	69.07
O'Shea Furniture Co., tables	9.75
J. P. Pitman & Co., supplies	98.14
Geo. B. Robbins Disinfectant Co., disinfectant .	7.50
Royal Typewriter Co., 2 typewriters.	80.00
Benj. H. Sanborn & Co., books.	31.31
Silver, Burdett & Co., "	224.63
C. H. Stœlting Co., lantern slides.	54.10
West Disinfectant Co., supplies	12.00
Winn. Telephone Co., service for year.	25.87
S. Holman Dodge, labor	3.75
S. W. Curtis, "	31.00
George A. Dow, labor and supplies	53.64
J. Hazel Duke, expense	5.00
Eimer & Amend, supplies	56.46

A. S. Gordon, repairs on clocks	$ 7.00
Annie Hammel, transportation of pupils. . . .	13.95
Leon Hammel, " " . . .	22.80
W. D. Heath, repairs on clocks	1.50
E. S. Hodgdon, supplies	2.50
W. D. Huse & Sons, plumbing repairs.	222.96
F. G. Huston, labor	4.00
Johnson, Blangden & McFurman, supplies. . .	9.38
Kenney Bros. & Walkins, seats	.90
George M. Ladd, labor	1.12
Library Bureau, supplies	15.51
Charles F. Locke, "	69.22
Oscar A. Lougee, ribbon.	4.00
Laconia Press Ass'n, printing	42.50
Manchester & Concord Express Co., expressage	13.75
Carrie E. Moore, material for wood carving . .	5.60
W. J. Morrison, wood and coal	68.50
O. T. Muzzey, labor and supplies	4.70
Mrs. E. M. Nichols, cleaning schoolhouse . . .	3.50
Dennis O,Shea, ten planes	9.50
Charles R. Pease, tuning piano	2.50
Page & Bushman, labor and supplies	2.79
L. M. Pike & Son, concreting at Harvard street and Gilfoıd avenue	243.23
Florence G. Piper, cooking supplies	6.53
Sarah F. Poole, cleaning schoolhouse	7.20
A. T. Quinby & Son, supplies	34.61
Rand & Dearborn, "	15.48
J. L. Roberts, wood, coal and labor	1,355.44
H. E. Rowen, cash paid out	1.80
A. C. Sanborn, janitor work, supplies and labor	267.86
George C. Sanborn, electrical supplies and labor	52.25
H. C. Sanborn, wash tub.	.95
Olive E. C. Swain, transportation of pupils. . .	14.25
J. G. Thompson, labor carpenter	16.12
Helen M. Tingley, expenses	5.00
J. W. Trojano, wood.	19.25

Weeks Bros., printing	$ 13.60
John Wiley & Sons, books	5.43
F. S. Willey, carting seats	1.50
W. P. Worthing, labor Mechanic street school	42.30
Teachers' payroll	22,541.16
Janitor's payroll	1,806.00
	$30,614.64

Fire Department.

Appropriation	$ 9,000.00
(Special)	500.00
Received from town of Gilford	5.00
" " C. L. Fecteau	540.18
Transfer account, amount overdrawn	46.36
	$10,091.54

PAID AS FOLLOWS.

E. W. Abbott, clerk, services of men at fire	$ 8.00
E. W. Archamboult, harness repairs	10.55
C. J. Avery, labor and cash paid out	10.40
Geo. Boutell, harness repairs	6.55
Max C. Blaisdell, patrol duty and labor	12.00
C. J. Burke, shoeing and repairs	191.72
Howard Byce, lunch for firemen	1.95
Wm. G. Cram, hay, grain and oats	107.01
James Clough, labor at fire	3.60
Geo. A. Collins, rubber gloves	3.50
Nester Cote, services as janitor	25.00
Will Cutting, storing hose sleigh	4.50
American Electric Works, supplies	68.78
American LaFrance Fire Engine Co., extinguishers and supplies	88.40
The C. G. Braxman Co., recoating badge	.75
Belknap Mills Corporation, waste	.43
Belknap Stocking Co., waste	.75
The Boulia-Gorrell Co., lumber, glass and sawdust	12.83

The C. C. C. Fire Hose and Rubber Co., new hose	$ 441.00
Chemo Co., supplies	57.75
Citizens Tel. Co., service for year	15.00
Combination Ladder Co., repairing	2.95
Cook's Lumber Co., lumber and sawdust	60.13
Crane Mfg. Co., labor	1.25
The Gamewell Fire Alarm Telegraph Co., supplies	48.52
Globe Mfg. Co., rubber coats	30.00
Geo. W. Horne Co., recovering engine house roof	265.00
Laconia Car Co., compressed air for whistle	102.12
Laconia Gas & Elec. Co., labor and supplies	53.15
Laconia Water Co., water supply at stations	38.59
Lougee-Robinson Co., chairs	5.98
D. K. Marsh & Co., use of team	1.00
S. D. McGloughlin & Co., coal	118.87
F. W. Moore & Co., shavings and sawdust	23.25
O'Shea Furniture Co., supplies	9.15
Page Belting Co., washers	2.66
J. P. Pitman & Co., supplies	27.07
The Standard Extinguisher Co., repairs	10.00
West Disenfecting Co., disenfectant	18.25
Winn. Telephone Co., service for year	62.18
H. H. Wood & Co., fire alarm room rent	150.00
Alice M. Davis, typewriting specifications	1.78
D. L. Davis, coal	41.53
L. L. Davis, services sub-driver	57.50
E. J. Dinsmoor, harness repairs	40.20
John H. Dow & Son, coal	68.45
J. W. Felch, repairs	2.50
J. B. Filluel & Son, repairs on fire engine	343.84
J. L. Foster, freight and cartage	100.34
Chas. A. French, team hire	12.00
Ray Griffin, services as watchman	.62
A. Eugene Hill, oats	23.75
E. S. Hodgdon, shoeing	35.00

Fred Houle, service as driver . . . . . $	6.50
W. D. Huse & Sons, labor and supplies	12.79
Lawrence M. Hoyt, repairs on chairs	1.85
Alonzo A. Knights & Son, soda	23.52
Knight & Thomas, four fire extinguishers . .	94.00
T. H. Lachance, hauling hose	2.00
John H. Laycock, supplies	2.75
Laconia Press Asso., card signs	2.25
Lakeport Steam Laundry, laundry	26.66
Geo. A. Laverture, care of fire alarm	20.00
Chas. F. Locke, supplies	9.65
J. W. Mathes, hay	219.55
The Melcher & Prescett Agency, insurance on hose houses	36.00
Geo. F. McMichael, labor at fire	1.00
Frank H. Moore, grain and supplies	41.52
R. F. Moore, professional services	42.75
J. S. Morrill, grain, hay, oats and salt	340.96
John B. Morin Agency, insurance on fire apparatus	30.00
W. J. Morrison, coal	57.00
O. T. Muzzey, harness repairs	9.70
Edward J. Nedeau, labor at fires	5.00
John O'Connor, trucking	4.00
Page & Bushman, labor and supplies	15.90
W. H. Philbrook, bridles and repairs	15.15
W. F. Porter	36.00
Geo. G. Prescott, painting	25.40
A. T. Quinby & Son, supplies	10.01
J. L. Roberts, coal and wood	153.76
Ozias Roux, labor	4.80
Alcid Roy, horse hire and trucking	17.00
E. C. Sargent, treas., fire inspection	100.00
George C. Sanborn, supplies and labor	22.70
Harry Sanborn, services as driver	156.00
Walter F. Sanborn, labor	3.13
Wesley D. Sanborn, electrical supplies and labor	6.63
A. W. Spring, labor, forest fire at Weirs . . .	16.00

Wesley B. Stevens, labor and supplies	$ 1.75
J. H. Story, supplies	.50
Charles Terrill, hay	95.70
John H. Varney, sub. driver	15.00
Frank A. Wadley, supplies	5.50
Harry B. Webster, card signs	1.00
F. S. Willey, freight and trucking	2.48
Weeks Bros., printing	4.25
Fred A. Young, insurance on hose house . . .	5.00
George Chick, services as driver	728.00
John Jones, " "	382.37
Natt Libbey, " "	348.00
Clarence Watson, " "	70.00
John Watson, " "	608.87
A. W. Spring, chief engineer, salary 1 year and cash paid out	152.50
Moses M. Twombly, Supt. fire alarm, salary 1 year	150.00
Frederick W. Moore, Asst. Eng., salary 1 year	75.00
W. F. Porter, Asst. Eng., salary 1 year . . .	75.00
Chas. Paquette, Asst. Eng. and clerk of Dept .	70.83
Henry H. Shorey, services as eng. and patrol duty	45.17
Charles A. Fales, services as Eng.	75.00
Hook & Ladder Co., No. 1, payroll to April 1, 1913	500.00
Hook & Ladder Co., No. 2, payroll to April 1, 1913	600.00
J. A. Greene Hose Co., payroll to April 1, 1913	200.00
Hose Co. No. 2, " " "	404.40
Hose Co. No. 4, " " "	510.00
H. H. Shorey, clerk, Steamer Co. No. 1, labor of men at brush fire	16.50
Steamer Co. No. 1, payroll to April 1, 1913 . .	500.00
Orders No. 822, George M. Thompson	12.40
" No. 821, Laconia Water Co	36.29
	$10,091.54

Police Department.

Appropriation	$ 5,000.00
Received from fakirs' licenses	10.00
Transfer account, amount overdrawn	30.56
	$ 5,040.56

PAID AS FOLLOWS.

G. J. Blais, repairs	$ 2.50
J. H. Booth, repairs on clock	1.00
E. G. Baker & Co., supplies	5.10
Citizens Telephone Co., service for year	21.24
Laconia Gas & Electric Co., lamp supplies	8.70
D. K. Marsh & Co., use of team	1.50
J. S. Smith & Co., pails	2.00
Winn. Telephone Co., service for year	82.99
D. L. Davis, wood	4.25
W. J. Haddock, horse hire	14.25
Charles A. Harvell, cash paid out, supplies and car fare	20.39
Kate L. Haserick, 1 pair oars	1.80
W. D. Heath, cleaning clock	1.00
Bert M. Hutchins, car fare and supplies for prisoners	1.50
A. W. Knowlton, use of team	4.00
Laconia Press Ass'n, card signs	1.75
M. Linsky & Bros., 5 winter caps	10.00
Odd Fellows Building Ass'n, rent of office 1 yr.	83.00
Dennis O'Shea, buttons	1.85
Geo. C. Sanborn, labor and fixtures	1.06
P. H. Simonds, ice chisel	2.00
Payrolls	4,768.68
	$ 5,040.56

Police Court.

Appropriation	$	1.00
Received, fines and costs		449.47
Transfer account, amount		61.19
	$	511.66

PAID AS FOLLOWS.

J. H. Blaisdell, services as probation officer 1 yr.	$	150.00
F. W. Fowler, services as special justice		20.00
Martin B. Plummer, salary as clerk		50.00
Oscar L. Young, services as justice		291.66
	$	511.66

Support of Poor.

Appropriation	$	1,200.00

PAID AS FOLLOWS.

Belknap County farm, board of Cora Marden to Jan. 1, '14	$	171.00
Geo. A. Collins, aid to Mrs. Rufus Prescott		.50
Clarence W. Plummer Co., aid to John Dockham		3.75
Clarence W. Plummer Co., aid to Mrs. Rufus Prescott		.90
D. L. Davis, aid to Mrs. Rufus Prescott		4.50
J. H. Dow & Son, aid to Mrs. Rufus Prescott		29.50
O. A. Flanders, aid to Stephen Bartlett		14.18
" " aid to Mrs. Rufus Prescott		28.20
C. A. French, aid to Mr. Cutting		1.50
S. A. Garland, aid to Stephen Bartlett		69.07
" " aid to Casper Bunker		3.27
" " aid to John Chick		110.56
" " aid to Martha Corson		27.47
" " aid to Mrs. Rufus Prescott		72.74
Paul E. Morin, aid to Thos. A. Hale		8.13
" " aid to Mrs. Alvah F. Willey		87.00

J. G. Quimby, M. D., aid to Stephen Bartlett .	$ 48.50
" " aid to Mrs. Rufus Prescott . .	20.75
A. C. S. Randlett, aid to Clara Morin	5.01
Fred L. Rollins, aid to W. Constantine	1.00
" " aid to H. J. Phillips	1.85
" " " "	2.05
O. A. Flanders, salary 1 yr.	50.00
Fred L. Rollins, salary 1 yr. and cash paid out	53.47
Transferred to street sprinkling account . . .	300.00
Transfer account, amount unexpended	85.10
	$ 1,200.00

Salaries.

Appropriation	$ 4,300.00

PAID AS FOLLOWS.

Board of assessors, salary 1 year	$ 1,500.00
G. H. Saltmarsh, mayor, salary 6 months . .	150.00
George B. Cox, mayor, salary 6 months . . .	150.00
A. W. Dinsmoor, treasurer, salary 6 months .	37.50
J. L. Roberts, treasurer, salary 6 months . . .	37.50
G. B. Munsey, city clerk, salary 2 months and services	125.00
Earl Flanders, city clerk, salary 10 months . .	500.00
Stephen S. Jewett, solicitor, salary 6 months (3 months previously due)	150.00
C. B. Hibbard, solicitor, salary 9 months . . .	225.00
Martha E. Johnson, tax collector, salary 1 year and commissions	504.82
J. G. Quimby, city physician, salary 1 year . .	100.00
Caleb J. Avery, services as councilman for year 1913	50.00
Wm. L. Delorey, services as councilman for year 1913	50.00
A. Jameson Dinsmoor, services as councilman for year 1913	50.00

Geo. P. Munsey, services as councilman for year 1913	$ 50.00
Joseph F. Frye, services as councilman for year 1913	50.00
Claude C. Dame, services as councilman for year 1913	50.00
J. Henry Story, board of public works	100.00
G. H. Tilton, board of public works	100.00
Julius E. Wilson, board of public works	100.00
A. C. Moore, services as auditor	30.00
Fred M. Severance, selectman	5.00
Frank H. Bucklin, "	5.00
Chas. K. Hawkins, "	5.00
Edwin A. Thyng, "	5.00
Ernest K. Piper, "	5.00
Leon E. Pickering, "	5.00
Fred F. Eastman, supervisor	18.00
Frank C. Morin, "	18.00
J. Frank Sleeper, "	18.00
Charles A. Fales, "	18.00
Thomas B. Weeks, "	18.00
Oscar George, "	18.00
Arthur L. Davis, "	18.00
J. G. Quimby, "	18.00
Transfer account, amount unexpended	16.18
	$ 4,300.00

Health Department.

Appropriation	$ 500.00
Transfer account, amount overdrawn	34.16
	$ 534.16

PAID AS FOLLOWS.

Board of health, service 1 year	$ 200.00
A. M. Boulanger, nursing scarlet fever at quarantine hospital	109.00

Lougee-Robinson Co., wall paper	$ .75
F. B. Easton, care of patients and fumigating .	50.00
Joseph Fournier, groceries for Mrs. Beleveau .	5.92
J. W. Haddock, use of team	2.00
Dr. A. H. Harriman, medical supplies at hospital	4.00
W. P. Lamprey, groceries and provisions at quarantine hospital	29.91
Laconia Press Ass'n, letter heads and envelopes	3.75
Joseph Liberty, board of patiens and nurse . .	46.61
Paul E. Morin, meat for Mrs. Beleveau . . .	11.15
J. L. Roberts, coal and wood to families in quarantine	8.50
J. H. Story, supplies	32.60
W. H. True, postage stamps and cash paid out	7.32
L. H. Wilkinson, supplies	15.85
J. A. Wrisley, cash paid out	6.80
	$ 534.16

Destruction of Brown-Tail Moths.

Appropriation	$ 2,500.00
Received from M. E. Johnson, tax collector . .	753.39
	$ 3,253.39

PAID AS FOLLOWS.

T. E. Carr, repairing tools	$ 7.00
Laconia Gas & Electric Co., labor and supplies	143.50
J. P. Pitman & Co., cutters and supplies . . .	16.10
Chas. F. Locke, supplies	.33
A. T. Quinby & Son, spray pumps and supplies	22.20
J. H. Killourhy, agent, labor, orders	3,032.88
Balance to Transfer account	31.38
	$ 3,253.39

Hydrant Service.

Appropriation	$ 2,500.00

PAID AS FOLLOWS.

Laconia Water Co., use of hydrants to Oct. 1, 1913	$ 2,400.00
Winn. Campmeeting Ass'n, services one year to Jan. 1, 1914	100.00
	$ 2,500.00

Rents.

Appropriation	$ 1,150.00
Paid Masonic Temple Ass'n, rent for year	1,150.00

Weirs Toilet.

Appropriation	$ 50.00

PAID AS FOLLOWS.

C. J. Avery, labor and supplies	$ 5.40
Laconia Gas & Electric Co., service for 3 months	6.77
George B. Staniels, care of closets, 3 months	15.00
Wesley B. Stevens, labor and supplies	11.00
Transfer account, amount unexpended	11.83
	$ 50.00

Fair Ground.

Balance February 15, 1913	$ 384.76
Received from rent of house	108.00
" " grass	15.00
	$ 507.76

PAID AS FOLLOWS.

Geo. H. Mitchell & Co., pipe for team	$	.60
Laconia Water Co., service for year		10.00
Jos. Lessard, labor		3.00
Jos. Liberty, "		7.56
Jos. Rousseau, "		7.56
Balance, February 15, 1914		479.04
	$	507.76

Public Wharf.

Appropriation	$	125.00
Paid C. D. Roby & Co., wharf rent 1913 . . .		125.00

Publishing Invoice of Taxes.

Appropriatiion	$	300 00

PAID AS FOLLOWS.

Laconia Press Ass'o., printing inventory . . .	$	147.96
Transfer account, amount unexpended		152.04
	$	300.00

Thomas L. Leavitt Bequest of Park.

Homestead place and land connected. Will dated May 20, 1897. Resolution accepting, Dec. 25, 1904.

Balance, February 15, 1913	$	800.72
Received from rent during year		120.00
" " sale of grass		10.00
" " Laconia Water Co.		210.00
" " Lakeport National Bank		30.00
" " Citizens Telephone Co.		22.00
	$	1,192.72

PAID AS FOLLOWS.

C. C. Dame, labor and supplies	$ 5.12
Laconia Water Co., service for year	10.00
J. Frank Sanders, order No. 848, papering and whitewashing	11.05
Paid Park Commission	805.77
Balance, February 15, 1914	360.78
	$ 1,192.72

Street Lighting.

Appropriation $8,250.00

PAID AS FOLLOWS.

Laconia Gas and Electric, street lighting for year	$8,044.92
Transfer account, balance unexpended	205.08
	$8,250.00

Dog License Account.

Received from licenses . . . . . $ 918.96

PAID AS FOLLOWS.

H. E. Rowen, killing and burying dogs . . .	$ 10.00
" " services as dog officer and postage	54.00
Transfer account, amount unexpended	854.96
	$ 918.96

Miscellaneous Expenses.

Appropriation . . . . . $ 3,000.00

PAID AS FOLLOWS.

J. H. Booth, repairs on clocks	$ 2.50
Boston & Maine R. R., freight on city reports .	5.51
H. D. Caldwell, auto hire	9.00
William N. Charles, dinners for ward officers .	9.50

W. G. & I. H. Chase, lumber . . . . . $	2.75
Mrs. A. C. Cochran, dinners for ward officers .	6.00
Collins & Burrell, " " " " .	4.00
W. H. Cummings, boat hire for assessors . . .	3.50
E. G. Baker & Co., books	2.97
Clarence A. Clark Co., printing	5.00
Dennison Mfg Co., labels for city sealers . . .	4.50
C. C. Hager Co., supplies	1.50
Heard's Insurance Co., ins. on office furniture	13.50
Laconia Gas & Electric Co., lamp for Collector's office	1.60
Lougee-Robinson Co., repairs and supplies .	1.45
Laconia Water Co., water used, city tenements and watering troughs	259.50
D. K. Marsh & Co., use of team	1.00
S. D. McGloughlin, wood	1.05
O'Shea Furniture Co., rent of storehouse for Ward room	6.00
Sanitary Paper Cup Co., cups and fixture . . .	7.91
The Shaw-Walker Co., filing cards	4.09
Union Publishing Co., city reports and State Directory	13.00
F. S. Webster Co., supplies	9.00
Winn. Telephone Co., service for year	20.99
C. C. Dame, labor and supplies	10.79
Frank E. Dean, posting notices	1.25
A. W. Dinsmoor, cash paid out	1.35
Edson C. Eastman, Tax Collector's book . . .	15.25
Earl Flanders, recording vital statistics and cash paid out	103.23
Walter F. Goodwin, cleaning typewriter . . .	1.50
Charles Griffin, labor	25.00
Nellie Hadley, cleaning city offices	86.00
Ada A. Hall, expense searching records Dover and Meredith	7.40
W. D. Heath, regulating clock	5.00
C. B. Hibbard, car fare to Dover and expense	4.65

Dr. E. P. Hodgdon, service to Chas. Asbell . . $	3.00
Independent Statesman, publishing non-resident tax list	9.75
Herbert C. Jackson, supplies	.75
Martha E. Johnson, copying inventory and assisting on city report	57.00
A. W. Knowlton, rent of team	1.50
Laconia Press Ass'n, printing city reports and other printing	480.78
Laconia Tavern Garage, use of auto	5.00
Maher's Book Store, supplies	5.85
H. F. Mansfield, labor as Tree Warden	2.25
Melcher & Prescott Agency, insurance on office furniture	174.50
Dennis W. McCarthy, postage, cash paid out and time at Court	13.96
John B. Morin Agency, insurance on grand stand	12.50
G. B. Munsey, recording vital statistics . . .	13.50
George G. Neal, binding city reports and making books	119.00
Joseph W. Neal, loss of service of horse . . .	25.00
Annie O'Connor, rent of storehouse for election	6.50
Martin B. Plummer, taking off conveyance for assessors	21.90
Geo. G. Prescott, lettering door	3.30
J. L. Roberts, wood	3.55
Geo. C. Sanborn, lamp supplies	5.90
Jona. C. Shannon, service as auctioneer . . .	15.00
Chas. L. Simpson, postage, team hire and time at Court	10.10
J. Frank Sleeper, postage, team hire, expense at Court and Manchester	14.15
N. R. Switzer, use of furniture, Ward 5 . . .	2.00
J. T. Taylor, cleaning carpet.	.50
Guy M. Tetley, ice	1.25
C. B. Thompson, labor and glass.	1.67

J. F. Trask, postmaster, postal supplies	$ 117.10
Truland Bros., printing	7.50
Town clerk, Meredith, N. H., copy of notice of claim	1.00
W. H. True, service to Charles Asbell	25.00
F. O. Wallace, dinners for ward officers. . . .	4.50
Hamilton Warren, sliding casters for chairs . .	4.00
The Webster Print, printing	4.25
Weeks Bros., "	53.65
Theresa G. Whalen, taking testimony and making copy	5.00
A. W. Wilcox, trucking	1.00
Wilcox Bros., ice	5.10
F. S. Willey, teaming	1.85
Wright studio, making picture of old bridge . .	9.00
Fred A. Young, insurance on office furniture .	24.60
Edmund J. Fitzgerald, copying election returns	1.00
Willis C. Johnson, " " "	1.00
George W. Varrell, " " "	1.00
John J. McDonough, " " "	1.00
William Hardenburg, " " "	1.00
Clarence E. Rowe, " " "	1.00
Paid, marriage returns:	
Rev. Ralph E. Andrews	.25
" F. J. Andrews	.50
Frank M. Beckford, justice of peace . . .	.25
Rev. G. M. Cheney	.25
" Will S. Coleman	2.25
" Dustin W. Davis, ...	.25
" J. E. Dubois, ...	5.50
Earl Flanders, justice of peace	1.25
Rev. Daniel I. Gross	.50
" Rev. Harry R. Hill	.25
" A. E. Kenyon	.25
" Edward H. Macy	1.75
" E. A. Martel	.25
" Alvah H. Morrill	.50

Paid, marriage returns:

George B. Munsey, Justice of Peace . . . $	.50
Rev. W. C. Myers	.25
" J. P. O'Neil	1.50
" J. A. Pogue	.25
" W. H. Pound	.25
" E. H. Prescott	3.50
" Ezra L. Riggs	.25
" L. J. Roy	2.75
" C. C. Sampson	.25
" A. M. Shattuck	.50
" John L. Shively	2.50
" Albert L. Smith	.25
" W. H. Sweeney	2.25
" A. A. Sylvester	.25
" John G. Taylor	.25
" Geo. L. Thompson	.25
" James W. Tingley	.75
" Leo Tyllo	.25
" H. Watelle	.25
" G. C. Waterman	.75
William I. Whitcher, Justice of Peace . .	.25
Rev. Edwin B. Young	.25

Paid, recording births and deaths:

Dr. A. W. Abbott	1.00
" C. S. Abbott	3.50
" B. W. Baker	.50
" A. A. Beaton	.25
" H. S. Beckford	.50
" L. R. Brown	3.00
" F. B. Easton	.25
" A. H. Harriman	4.25
" E. P. Hodgdon	7.00
" P. R. Hoyt	7.50
Mrs. Mary Hoyt	2.75
Dr. A. J. LaFrance	14.75
" A. Normandin	23.50

Paid, recording births and deaths:	
Dr. Mary A. Nutting	$ .25
" J. G. Quimby	2.50
" G. H. Saltmarsh	5.00
" W. H. True	12.00
" H. C. Wells	11.00
" M. G. Wiley	4.75
" J. A. Wrisley	1.00
Transferred to Street Sprinkling account	800.00
Order No. 820 to S. S. Jewett	59.49
Transfer account, amount unexpended	66.05
	$ 3,000.00

Licenses.

Received from billiard and pool licenses	$ 266.17
" " junk dealers	30.00
" " peddlers	42.00
" " shows	766.34
Transfer account	$ 1,104.49

Memorial Day.

Appropriation	$ 230.00

PAID AS FOLLOWS.

Darius A. Drake Post, No. 36	$ 115.00
John L. Perley Post, No. 37	115.00
	$ 230.00

Laconia Hospital.

Appropriation	$ 1,000.00
Paid John W. Ashman, treasurer	1,000,00

Public Library.

Appropriation	$ 2,000.00
Paid John W. Ashman, treasurer	2,000.00

Rebate of Taxes.

Appropriation	$ 233.41

PAID AS FOLLOWS.

Hezekiah Bickford	$ 213.41
C. H. Rowe	20.00
	$ 233.41

Town of Laconia Bonds.

Appropriation	$ 5,000.00
Paid Nos. 11, 12, 13, 14, 15	5,000.00

Interest on Bonds and Notes.

Appropriation	$11,000.00
Transfer account to balance	346.49
	$11,346.49

PAID AS FOLLOWS.

Interest on notes	$ 3,786.49
" " sewer and funding bonds	4,680.00
" " town bonds	2,180.00
" " sewer notes (1910 issue)	700.00
	$ 11,346.49

Notes.

Owing on notes, February 15, 1913	$70,795.00
Received on notes during the year	100,724.00
	$171,519.00

Paid on notes during year	$92,700.00
Owing on notes, February 15, 1914	78,819.00
	$171,519.00

Partial Payment of Rent, Co. K Armory.

Appropriation	$ 100.00
Paid Frederick W. Moore	100.00

Expense to Fire Chief Convention.

Appropriation	$ 100.00
Paid C. L. Fecteau	100.00

Land Damage.

Awarded to L. S. Perley	$ 2,500.00
Balance (not accepted)	2,500.00

Real Estate Sold.

Received of Will S. Coleman for Stark street property	$ 1,700.00
Received of Mary E. Muzzey for Union avenue property	1,400.00
Received of Geo. W. Tarlson for lot at Weirs	35.00
	$ 3,135.00
Tranfer account	3,135.00

Extra Services of City Treasurer.

Appropriation	$ 75.00
Paid J. L. Roberts	56.25
Balance	$ 18.75

Inventory of City Property.

Gale library and fund	$170,000.00
Library lot	21,000.00
Isolation hospital	1,895.00
Fair ground, North Main street	7,200.00
High school building and furniture	30,000.00
Bowman street building and lot	12,000.00
Harvard street " "	14,000.00
Gilford avenue " "	9,000.00
Washington street " "	15,000.00
Mechanic street " "	15,157.00
Batchelder street " "	15,000.00
Fire escapes on school buildings	1,185.00
Bell and clock on First Christian church	500.00
Street department, see board of public works	18,255.94
City engineer's office	748.00
Cost of sewer	140,457.50
Sewer department	727.70
Fire department; see report of chief engineer	41,963.00
Furniture, safes and books in mayor and city clerk's office and city council room	2,099.00
Furniture and safe in assessor's office	250.00
Elm street cement bridge (cost to date)	16,386.83
	$532,874.99

Liquor License, State of New Hampshire.

Received from state of New Hampshire	$ 261.61
Transfer account	261.61

Miscellaneous Receipts.

Received from rents, Union and Stark street houses	$ 241.50
Received from Belknap county, recording statistics	2.40

Received from Melcher & Prescott, rebate on insurance policy		$ 10.44
Received from sale of stamped envelopes		2.81
		$ 257.15
Transfer account		257.15

Property Sold City for Taxes.

Balance of amount purchased on 1898 list, asset, Feb. 15, 1914		$ 23.99
Balance of amount purchased on 1899 list, asset, Feb. 15, 1914		96.26
Balance of amount purchased on 1900 list, asset, Feb. 15, 1914		99.81
Balance of amount purchased on 1901 list, asset, Feb. 15, 1914		129.20
Balance of amount purchased on 1902 list, resident, asset, Feb. 15, 1914		127.20
Balance of amount purchased on 1903 list, resident, asset, Feb. 15, 1914		42.89
Balance of amount purchased on 1903 list, non-resident, asset, Feb. 15, 1914		116.87
Balance of amount purchased on 1904 list, resident, asset, Feb. 15, 1914		362.20
Balance of amount purchased on 1904 list, non-resident, asset, Feb. 15, 1914		70.39
Balance of amount purchased on 1905 list, resident, Feb. 15, 1913	$ 201.22	
Amount paid	10.00	
Balance, asset, Feb. 15, 1914		191.22
Balance of amount purchased on 1905 list, non-resident, asset, Feb. 15, 1914		128.61
Balance of amount purchased on 1906 list, resident, Feb. 15, 1913	$ 411.49	
Amount paid	.13	
Balance, asset, Feb. 15, 1914		411.36

Balance of amount purchased on 1906 list, non-resident, asset, Feb. 15, 1914		$ 10.86
Balance of amount purchased on 1907 list, resident, asset, Feb. 15, 1913		239.48
Balance of amount purchased on 1907 list, non-resident, asset, Feb. 15, 1913		61.86
Balance of amount purchased on 1908 list, resident, asset, Feb. 15, 1914		276.60
Balance of amount purchased on 1908 list, non-resident, asset, Feb. 15, 1914		118.48
Balance of amount purchased on 1909 list, resident, asset, Feb. 15, 1914		139.98
Balance of amount purchased on 1909 list, non-resident, asset, Feb. 15, 1913		68.39
Balance of amount purchased on 1910 list, resident, asset, Feb. 15, 1914		132.83
Balance of amount purchased on 1910 list, non-resident, Feb. 15, 1913 . .	$ 36.87	
Interest collected, transfer account. . .	6.64	
	$ 43.51	
Amount repaid.	27.61	
Balance, asset, Feb. 15, 1914		$ 15.90
Balance of amount purchased on 1911 list, resident, Feb. 15, 1913	$ 741.24	
Interested collected, transfer account. .	24.70	
	$ 765.94	
Amount repaid.	227.95	
Balance, asset, Feb. 15, 1914		$ 537.99
Balance of amount purchased on 1911 list, non-resident, Feb. 15, 1913 . .	$ 117.45	
Interest collected, transfer account . . .	4.90	
	$ 122.35	
Amount repaid.	29.72	
Balance, asset, Feb. 15, 1914		$ 92.63

Amount purchased on 1912 list, resident,	$3,368.57	
Interest collected, transfer account . .	6.36	
	$ 3,374.93	
Amount repaid	212.26	
Balance, asset, Feb. 15, 1914		$3,162.67
Balance of amount purchased on 1912 list, non-resident.	$ 259.88	
Interest collected, transfer account . . .	8.04	
	$ 267.92	
Amount repaid.	197.93	
Balance, asset, Feb. 15, 1914		$ 69.99

Miscellaneous Liabilities,

FEBRUARY 15, 1914.

Due for land damages:	
John T. Glazebrook	$ 1.00
Emma F. Wilmot	1.00
George L. Wallace	1.00
O. L. and A. J. Gilman	1.00
Mrs. Hattie Henderson	1.00
Hay & Chase	2.00
E. W. Batchelder	32.37
H. C. Hay	1.00
Est. of S. C. Clark	1.00
Bert Clark	1.00
David N. Morgan	1.00
Clara Leavitt	1.00
Ezra B. Willoughby	1.00

Due for land damages:

Relaying rails, street railway:

Est. S. C. Clark	$ 1.00
George H. Smith	1.00
Lucy J. Smith	1.00
Hezekiah Bickford	1.00
Laconia Water Co.	1.00
Charles D. Roby	1.00
George H. Roby	1.00
John Merrill	1.00
Est. H. E. Brawn	1.00
Mary E. Gurdy	1.00
George W. Hoyt	1.00
Charlotte R. Clark	1.00

Widening Belvidere street, Jan., 1905:

James H. Eaton	1.00
George L. Sleeper	1.00
E. M. Buzzell	1.00
Mrs. Mary Young	1.00
C. A. B. Davis	1.00
Ellen Harrington, Admx.	1.00
Stanton Owen, Admr.	1.00
Oscar A. Flanders	1.00
Mrs. Sarah Davis	1.00
Charles A. Sleeper	1.00
George H. Smith	1.00
David Campbell	1.00

L. C. Huse; layout of Edwards St., Feb. '05	1.00
C. J. Sanborn, " " " "	1.00
Jennie P. Leavitt, Belvidere and Gold Sts.	1.00
Nancy Clement, layout Clay street	1.00
J. A. Cunningham, layout Clay street	1.00

Layout Whipple avenue:

Robert E. L. Bean	1.00
Frank W. Whipple	1.00
C. W. Normandin	1.00
J. L. Roberts	1.00

Due for land damages:

Layout Whipple Avenue:

Annie C. Thompson	$ 1.00
Oscar L. Young	1.00
Anna M. Paris	1.00
O. M. Prescott	1.00
Arthur A. Tyler	1.00

Estab. grade Lyford, Belknap, Central, Oak Sts.:

True E. Prescott	1.00
George Picard	1.00
C. L. Fecteau	1.00
Thomas J. McIntyre	1.00
Charles H. Mason	1.00

Layout Pleasant street:

Willis P. Odell	1.00

Layout extension Centenary avenue, Weirs:

Orrin Weeks	1.00
Winn. Campmeeting association . . .	1.00
George W. Weeks	1.00

Layout of Andrews avenue:

Stillman D. Walker	1.00
I. Frank Mooney	1.00
A. W. Horne	1.00
James W. Felch	1.00
Winn. Campmeeting association . . .	1.00
Horace D. Tenney	1.00
Orrin Weeks	1.00

Layout of Middle street extension:

Arthur F. Clough	1.00
Dennis O'Shea	1.00
G. D. Stratton	1.00
Oscar A. Lougee	1.00
John T. Dodge	1.00
Lillian L. Hill	1.00
Helen M. Pierson	1.00

Due for land damages:

Layout of Autumn street:

Alphonse Labranch	$ 1.00
Frank Morin	1.00
Arthur W. Spring	1.00
Calvin Wood	1.00

Layout of Jackson street extension:

Frank R. Varney	1.00
Charles A. Smart	1.00

Layout of Lafayette street:

Fred S. Jewett	1.00
Joseph Laroche	1.00
Pierre Lacasse	1.00
Alfred Theberge	1.00
Charles H. Jewett	1.00
Joseph Laroche	1.00
J. Preux	1.00
Horace Bellisle	1.00
George B. Cox	1.00

Layout of Champlin street:

William H. Tucker	1.00
Addison G. Cook	1.00
Sarah F. Howard	1.00

Layout of Cross street:

Patrick Sullivan	1.00
James Guay	1.00

Establishment of grade on Parker place:

Fred A. Young	1.00
John H. Carroll, Sr.	1.00
Mary L. Frohock	1.00
Mary P. Sturtevant	1.00
George Buckley	1.00
George O'Neil	1.00
B. F. Currier	1.00
R. O. Flack	1.00
Charles F. Pitman	1.00

Due for land damages:

Layout Strafford street extension:

Martin M. Cole	$ 1.00
Gedeon J. Corbin	1.00
Rev. J. E. Dubois	1.00
Paul Lamontagne	1.00
Pierre Stiophile	1.00
Maud Wilcox	1.00

Layout Foster avenue:

Geo. W. Weeks	1.00
M. E. Weeks	1.00
Alma B. Walker	1.00
G. W. Tarlson	1.00
Weirs Hall association	1.00
W. C. association	1.00
Mrs. Henry C. Hutchins	1.00
Mrs. Esther G. Chandler	1.00

Layout Baldwin street extension, July 19, 1913:

Annie E. Smith	1.00
Nettie A. Gilbert	1.00
Winnifred A. Veazey	1.00

Layout widening and straightening Union avenue, Feb. 1914:

William A. King	1.00
William Clow & Son, Inc.	1.00
Joseph S. Morrill	1.00
Lyman B. W. Avery	1.00
Lawrence Baldi	1.00

Layout of Paugus avenue, Feb. 1914:

Geo. A. Collins	1.00
Geo. A. Prim	1.00
Arthur St. Peter	1.00

Layout: Relocation of street lines and establishment of grade, Warren street:

Fred Laramie	1.00
Fred N. Laramie	1.00
Arthur Turgeon	1.00
J. H. Roucher	1.00

Due for land damages:	
Layout: relocation of street lines and establishment of grade, Warren St.	
Felix Corriveau	$ 1.00
Nelson Mitchell	1.00
Arsene Fortin	1.00
Thomas Tardif	1.00
Wm. Cross	1.00
Jos. N. Laramie	1.00
Alex. Belford	1.00
Theophile Fecteau	1.00
Ferdinand Chabott	1.00
Leonce Levasseur	1.00
Wm. D. McFarlin	1.00
Felix Laundry	1.00
Anna Belle Vallee	1.00
Arsene Vallee	1.00
Trenne Vallee	1.00
Joseph Bissonnette	1.00
Napoleon Gignac	1.00
C. F. Laudry	1.00
Joseph Thereault	1.00
Town of Laconia bonds:	
Unpaid coupon, due Jan., 1909, No. 22	20.00
Unpaid coupon, due Jan., 1911, No. 58	20.00
Uupaid coupon, due July, 1911, No. 45	20.00
Unpaid coupons, due Jan., 1914, Nos. 18, 58	40.00
Sewer and funding bonds:	
Unpaid coupon, due April, 1911, No. 65	20.00
Unpaid coupon, due Oct., 1911, No. 65	20.00
Unpaid coupon, due April, 1912, No. 65	20.00
Unpaid coupon, due Oct., 1912, No. 65	20.00
Unpaid coupons, due Apr., 1913, Nos. 65, 72	40.00
Unpaid coupons, due Oct., 1913, Nos. 61, 62, 65, 72	80.00
	$ 483.37

Miscellaneous Liabilities Added.

See Miscellaneous Liabilities for Individual Accounts.

Layout of Baldwin street extension, land damages . . . . . $	3.00
Layout, widening and straightening Union avenue, land damages	5.00
Layout of Pangus avenue, land damages . . .	3.00
Layout, relocation of street lines and establishment of grade, Warren street, lang damages	23.00
Town of Laconia bonds:	
Unpaid coupons, due Jan., 1914, Nos. 18, 58	40.00
Sewer and funding bonds:	
Unpaid coupons, due Apr., 1913, Nos. 65, 72	40.00
Unpaid coupons, due Oct., 1913, Nos. 61, 62, 65, 72	80.00
$	194.00

Miscellaneous Liabilities Settled.

Estate of Mary C. Wilkinson . . . . . $	83.33
Estate of A. G. Folsom	2.00
Annie E. Thompson	1.00
Thomas Morin	1.00
Town of Laconia bonds:	
Coupons due Jan., 1912, Nos. 1, 2, 3, 4, 5, charged in error amount returned to transfer account	100.00
Coupon due July, 1912, No. 58.	20.00
Coupons due Jan., 1913, Nos. 18, 30, 37, 57, 58	100.00
Sewer and funding bonds:	
Coupon due April, 1911, No. 46	20.00
Coupon due Oct., 1911, No. 46.	20.00
Coupon due April, 1912, No. 46	20.00
Coupons due Oct., 1912, Nos. 13, 43, 46. . .	60.00
$	427.33

Transfer Account,

Feb. 15, 1914.

Dr.

Appropriations	$181,059.67
School department	74.71
Fire department	46.36
Police department	30.56
Police court	61.19
Health department	34.16
Interest on notes and bonds	346.49
Miscellaneous liabilities added	194.00
Interest on trust funds	312.49
Taxes, 1912, abated	395.67
Taxes, 1913, abated	2,295.77
	$184,851.07

Cr.

State of New Hampshire	$ 22,170.34
" " " liquor licenses	261.61
Publishing invoice of taxes	152.04
Support of poor	85.10
Street lighting	205.08
Salaries	16.18
Miscellaneous expenses	66.05
" receipts	257.15
Weirs' toilet	11.83
Dog licenses	854.96
Licenses	1,104.49
Real estate sold	3,135.00
Brown-tail moths	31.38
Miscellaneous liabilities settled	240.00
" " " charged in error	100.00
Interest collected on property sold to city:	
1910 taxes, non-resident	6.64
1911 taxes, resident	24.70
1911 taxes, non-resident	4.90
1912 taxes, resident	8.04
1913 taxes, non-resident	6.36
Taxes, 1910, interest collected	.20
" 1911, " "	4.85
" 1912, " "	422.40
" 1912, added	24.80
" 1913, list	144,655.47
" 1913, interest collected	62.18
" 1913, added	108.08
Balance	10,831.24
	$184,851.07

Assets,

FEB. 15, 1914.

Cash on hand	$ 9,654.79
Taxes 1905, uncollected	84.40
" 1910, "	9.25
" 1911, "	25.90
" 1912, "	87.92
" 1913, "	10,156.67
Property sold to city for taxes:	
1898 list	23.99
1899 "	96.26
1900 "	99.81
1901 "	129.20
1902 " resident	127.20
1903 " non-resident	116.87
1903 " resident	42.89
1904 " non-resident	70.39
1904 " resident	362.20
1905 " non-resident	128.61
1905 " resident	191.22
1906 " non-resident	10.86
1906 " resident	411.36
1907 " non-resident	61.86
1907 " resident	239.48
1908 " non-resident	118.48
1908 " resident	276.60
1909 " non-resident	68.39
1909 " resident	139.98
1910 " non-resident	15.90
1910 " resident	132.83
1911 " non-resident	92.63
1911 " resident	537.99
1912 " non-resident	69.99
1912 " resident	3,162.67
Property held by tax deed (see 1904 report)	17.37
Balance, net indebtedness	257,007.15
	$283,771.11

Liabilities,

FEB. 15, 1914.

Notes outstanding		$ 78,819.00
Town of Laconia bonds		50,000.00
City of Laconia sewer and funding bonds		117,000.00
City of Laconia sewer notes, coupon 1910 issue		20,000.00
Trust funds, cemetery		9,686.00
Interest on trust funds		650.55
Miscellaneous liabilities		483.37
Income Leavitt fund bequest		360.78
Income fair grounds		470.04
Board of public works, balance subject to draft:		
Street sprinkling	$ 137.50	
Walker street sidewalk	22.95	
Elm street bridge	3,613.17	
		3,773.62
Land damage due L. S. Perley		2,500.00
Extra services of treasurer, subject to draft		18.75
		$283,771.11

Financial Condition,

FEB. 15, 1914.

FUNDED DEBT.

Town of Laconia, sewerage bonds, 4%	$ 50,000.00	
City of Laconia, sewerage and funding bonds, 4%	$117,000.00	
		$167,000.00
City of Laconia, sewer notes, coupon, 3½%		20,000.00

FLOATING DEBT.

Notes outstanding	$ 78,819.00	
Trust funds, cemetery	9,686.00	
Interest on trust funds	650.55	
Miscellaneous liabilities	483.37	
Income Leavitt fund bequest	360.78	
Income fair grounds	479.04	
		$ 90,478.74

DUE BOARD OF PUBLIC WORKS.

Balance subject to draft:		
Street sprinkling	$ 137.50	
Walker street sidewalk	22.95	
Elm street bridge	3,613.17	
		$ 3,773.62
Due on other appropriations:		
Damage awarded L. S. Perley		2,500.00
Extra pay of city treasurer . .		18.75
		$283,771.11

RESOURCES.

Cash in treasury, Feb. 15, 1914 . .	$ 9,654.79	
Due on tax list, 1905	84.40	
" " 1910	9.25	
" " 1911	25.90	
" " 1912	87.92	
" " 1913	10,156.67	
Property sold to city for taxes:		
Property held by tax deed (see 1904 report)	17.37	
Due on property sold to city for taxes	6,727.63	
		$ 26,763.96
Net debt, Feb. 15, 1914		257,007.15
Net indebtedness, Feb. 15, 1913		$255,175.91
" " " " 1914		257,007.15
Net increase of debt during the year		$ 1,831.24
Deficit for year ending Feb. 15, 1914		$ 10,831.24
Notes and bonds paid by appropriation . . .		9,000.00
		$ 1,831.24
Liabilities Feb. 15, 1913		$277,216.33
" " " 1914		283,771.11
Increase in liabilities		$ 6,554.78
Assets, Feb. 15, 1913	$ 22,040.42	
" " " 1914	26,763.96	
Increase in assets		$ 4,723.54
Net increase of debt during the year		$ 1,831.24

AUDITOR'S REPORT.

To the Honorable Mayor and City Council of Laconia:

I have examined the books and accounts of the city clerk, city treasurer, board of public works, collector of taxes, and treasurer of the public library, and find them correctly cast and properly vouched.

In going over the books for the past year, it may not be entirely outside of my province to suggest to your honorable body the discussion of the feasibility of closing your fiscal year on either December 31, or with the January draft, thereby giving ample time to close the books and accounts, make the audit, and have the reports in the hands of the voters at least several days before election. As this matter is now handled it is very inconvenient for the city officials to get their reports ready for the annual printing.

I desire to express my appreciation for all courtesies shown me and the ready assistance on the part of all your public officials.

Respectfully submitted,

P. E. Hamilton,

City Auditor.

March 3, 1914.

TRUST FUNDS.

The following funds have been placed in the care of the city, in trust, the income to be expended in the care of various lots in cemeteries within the city, agreeably to chapter 40 of the Public Statutes, and a resolution of the city council, adopted Nov. 27, 1889:

Adelia G. Maxfield Trust Fund, for Care of Lot 67, Hillside Cemetery.

Nov. 8, '00, deposited with city treasurer $100.00
income unexpended to Feb. 15, 1914 . 23.46

Geo. L. Boynton Trust Fund, for Care of Lots 9 and 10, Sec. 5, Bayside Cemetery.

Nov. 8, '00, deposited with city treasurer . . . . $ 50.00
income unexpended to Feb. 15, 1914 . .75

Cora M. Clay Trust Fund, for Care of Lot 164, Hillside Cemetery.

Aug. 16, '00, deposited with city treasurer . . . . $ 50.00
income unexpended to Feb. 15, 1914 . 4.39

Watson M. Gray Trust Fund, for Care of Lot 149, Sec. 4, Bayside Cemetery.

June 9, '99, deposited with city treasurer $100.00
income unexpended to Feb. 15, 1914 . 2.89

James R. Gray Trust Fund, for Care of Lot 572, Union Cemetery.

Nov. 28, '99, deposited with city treasurer $175.00
income unexpended to Feb. 15, 1914 . 8.30

William E. Gray Trust Fund, for Care of Lot 95, Sec. 3, Bayside Cemetery.

Mar. 1, '00, deposited with city treasurer . . . . $ 50.00
income unexpended to Feb. 15, 1914 . .43

Josiah Runlett Trust Fund for Care of Lot 434, Union Cemetery.

June 28, '00, deposited with city treasurer . . . . $ 75.00
income unexpended to Feb. 15, 1914 . 1.74

John L. Perley Trust Fund, for Care of Lot 1, Union Cemetery.

June 28, '00, deposited with city treasurer $100.00
income unexpended to Feb. 15, 1914 . 5.20

James M. Foss Trust Fund, for Care of Lot 14, Sec. 6, Bayside Cemetery.

Jan. 21, '01, deposited with city treasurer $250.00
income unexpended to Feb. 15, 1914 . 23.26

Reuben P. Smith Trust Fund, for Care of Lot 45, Hillside Cemetery.

July 20, '01, deposited with city treasurer . . . . $ 50.00
income unexpended to Feb. 15, 1914 . 3.00

John Knowlton Trust Fund, for Care of Lot 552, Union Cemetery.

Sept. 25, '01, deposited with city treasurer . . . . $ 75.00
income unexpended to Feb. 15, 1914 . 2.27

William Taylor Batchelder Trust Fund, for Care Northerly Half Lot 516 Union Cemetery.

Mar. 1, '00, deposited with city treasurer . . . . $ 75.00
income unexpended to Feb. 15, 1914 2.50

Horace P. Batchelder Trust Fund, for Care of One-Half Southerly Half Lot 516, Union Cemetery.

Mar. 8, '01, deposited with city treasurer . . . . $ 37.50
income unexpended to Feb. 15, 1914 . .72

David C. Batchelder Trust Fund, for Care of One-Half Southerly Half Lot 516, Union Cemetery.

Mar. 1, '01, deposited with city treasurer, ... $ 37.50
income unexpended to Feb. 15, 1914 . 2.23

Louisa Folsom Trust Fund, for care of Lot 46, Sec. 4, Hillside Cemetery.

Feb. 15, '02, deposited with city treasurer $100.00
income unexpended to Feb. 15, 1914 . 14.00

Maria Tilton Trust Fund, for care of Lot 370, Union Cemetery.

Sept. 9, '02, deposited with city treasurer $500.00
income unexpended to Feb. 15, 1914 . 97.47

Samuel C. Clark, Jr., Trust Fund, for care of Lots 31 and 32, Bayside Cemetery.

July 18, '03, deposited with city treasurer $200.00
income unexpended to Feb. 15, 1914 . 12.03

Thomas Ham Trust Fund, for care of Lot 35, Sec. 4, Bayside Cemetery.

Oct. 2, '03, deposited with city treasurer $200.00
income unexpended to Feb. 15, 1914 . 15.18

Stephen Perley Trust Fund, for Care of Lot 30, Union Cemetery.

April 8, '04, deposited with city treasurer $100.00
income unexpended to Feb. 15, 1914 . 5.99

Ossian W. Goss Trust Fund, for Care of Tomb, Hillside Cemetery.

Aug. 1, '04, deposited with city treasurer $500.00
income unexpended to Feb. 15, 1914 . 93.11

Morrill Hunt Trust Fund, for Care of Lot 26, Bayside Cemetery.

Oct. 15, '04, deposited with city treasurer $100.00
income unexpended to Feb. 15, 1914 . 5.67

Joseph B. Kenison Trust Fund, for Care of Lot 53, Sec. 5, Bayside Cemetery.

Dec. 12, '05, deposited with city treasurer . . . . $ 50.00
income unexpended to Feb. 15, 1914 . 2.30

Charles Lovett Trust Fund, for care of Lot 472, Union Cemetery.

June 22, '06, deposited with city treasurer $100.00
income unexpended to Feb. 15, 1914 . 5.56

James B. Hines Trust Fund, for care One-half Lot 15, the half next to bayside, Bayside Cemetery.

July 11, '06, deposited with city treasurer . . . . $ 50.00
income unexpended to Feb. 15, 1914 . .31

Samuel G. Wentworth Trust Fund, for care of Lots 15, 16, Sec. 4, Bayside Cemetery

July 11, '06, deposited with city treasurer $200.00
income unexpended to Feb. 15, 1914 . 18.66

Job Abbott Trust Fund, for care of Lot 88, Union Cemetery.

Oct. 10, '06, deposited with city treasurer $100.00
income unexpended to Feb. 15, 1914 . 4.22

George F. Poor Trust Fund, for care of Lot 114, Sec. 4, Bayside Cemetery.

Nov. 28, '06, deposited with city treasurer . . . . $ 50.00
income unexpended to Feb. 15, 1914 . 5.63

Shepard Rowe Trust Fund, for care of Lot 29, Hillside Cemetery.

Dec. 22, '06, deposited with city treasurer $100.00
income unexpended to Feb. 15, 1914 . 8.02

Jewett, Sumner and Buxton Trust Fund, for Care of Lots 77, 78, Bayside Cemetery.

May 22, '07, deposited with city treasurer $100.00
income unexpended to Feb. 15, 1914 . 1.06

Laura Bean Trust Fund, for Care of Lot 13, Bayside Cemetery.

June 1, '07, deposited with city treasurer . . . . $ 50.00
income unexpended to Feb. 15, 1914 . .74

Mrs. Henry E. Brawn Trust Fund, for Care of Lots 33, 34, Sec. 4, and One-fourth Lot 62, Sec. 3, Bayside Cemetery.

Oct. 10, '07, deposited with city treasurer $150.00
income unexpended to Feb. 15, 1914 . 6.33

Frank Edgerly Trust Fund, for Care of Lot 258, Union Cemetery.

Mar. 6, '08, deposited with city treasurer $200.00
income unexpended to Feb. 15, 1914 . 7.84

George Sleeper Trust Fund, for Care of Lot—Bayside Cemetery.

April 28, '08, deposited with city treasurer $100.00
income unexpended to Feb. 15, 1914 . 2.79

Nathan T. Fogg Trust Fund, for Care of Lot 1046, Union Cemetery.

Feb. 26, '09, deposited with city treasurer . . . . $ 50.00
income unexpended to Feb. 15, 1914 . 1.19

Mary H. Boynton Trust Fund, for care of Half Lot No.—Bayside Cemetery

May 11. '09, deposited with city treasurer $200.00
income unexpended to Feb. 15, 1914 . 14.33

William H. Sanborn Trust Fund, for care of Lot 402, Union Cemetery.

May 12, '09, deposited with city treasurer $150.00
income unexpended to Feb. 15. 1914 . 4.99

Moses Sargent Trust Fund, for care of Lots 30, 49, Hillside Cemetery.

June 1, '09, deposited with city treasurer $100.00
income unexpended to Feb. 15, 1914 . 4.48

Morrill Ames Trust Fund, for care of Lots 31, 32, Sec. 4, Bayside Cemetery.

July 27, '09, deposited with city treasurer $100.00
income unexpended to Feb. 15, 1914 . 20.78

Joseph Dunavan Trust Fund, for care of Lot—Bayside Cemetery.

Aug. 19, '09, deposited with city treasurer $100.00
income unexpended to Feb. 15, 1914 . 3.72

Lewis D. Badger Trust Fund, for care of Lot 11, Hillside Cemetery.

Aug. 23, '09, deposited with city treasurer $100.00
income unexpended to Feb. 15, 1914 . 7.68

Rhoda F. Davis Trust Fund, for care of Lot 231, Union Cemetery.

Jan. 24, '10, deposited with city treasurer $300.00
income unexpended to Feb. 15, 1914 . 26.62

Charles J. Pike Trust Fund, for care of Lot 26, Hillside Cemetery.

July 1, '10, deposited with city treasurer $200.00
income unexpended to Feb. 15, 1914 . 19.37

Sanders and Tuttle Trust Fund, for care of Lots 37-38, Sec. 1, Bayside Cemetery

May 19, '10, deposited with city treasurer $150.00
income unexpended to Feb. 15, 1914 . 7.75

John F. Crockett Trust Fund, for care of Lot—Union Cemetery.

July 25, '10, deposited with city treasurer $186.00
income from Nov. 6, '08 to Feb. 15, '14 20.34

Mary M. Dow Trust Fund , for care of Lot in Dow Cemetery.

Feb. 18, '11, deposited with city treasurer $200.00
income unexpended to Feb. 15, 1914 . 20.94

J. S. Crane Trust Fund, for care of Lots 79 and 80, Bayside Cemetery.

April 1, '11, deposited with city treasurer $300.00
income unexpended to Feb. 15, 1914 . 18.19

Joseph Gilman Trust Fund, for care of Lot 115, Hillside Cemetery.

June 1, '11, deposited with city treasurer . . . . $ 50.00
income unexpended to Feb. 15, 1914 . .74

E. P. Crockett Trust Fund, for care of Lot 485, Union Cemetery,

June 22, '11, deposited with city treasurer $200.00
income unexpended to Feb. 15, 1914 . 5.53

George W. Sanborn Trust Fund, for care of Lot, Bayside Cemetery.

Mar. 1, '12, deposited with city treasurer $100.00
income unexpended to Feb. 15, 1914 . 4.84

Mary C. Baxter Trust Fund, for care of Lots 165 and 166, Bayside Cemetery.

Mar. 9, '12, deposited with city treasurer $100.00
income unexpended to Feb. 15, 1914 . .77

Mary C. Baxter Trust Fund, for care of Northerly Half Lot 7, Hillside Cemetery.

Mar. 9, '12, deposited with city treasurer . . . . $ 50.00
income unexpended to Feb. 15, 1914 . 3.38

Martha E. Watson Trust Fund, for care of Lot 31, Bayside Cemetery.

April 20, '12, deposited with city treasurer $100.00
income unexpended to Feb. 15, 1914 . 4.37

William H. Lamprey Trust Fund, for care of Lot 394, Union Cemetery.

May 3, '12, deposited with city treasurer $100.00
income unexpended to Feb. 15, 1914 . 6.24

John C. Fogg Trust Fund, for care of Lot 70, Bayside Cemetery.

June 27, '12, deposited with city treasurer . . . . $ 50.00
income unexpended to Feb. 15, 1914 . .85

Ann M. Jewell Trust Fund, for care of Lot 736, Union Cemetery.

July 23, '12, deposited with city treasurer $200.00
income unexpended to Feb. 15, 1914 . .93

Ada F. Lyford Trust Fund, for care of Lot 176, Hillside Cemetery.

Aug. 2, '12, deposited with city treasurer $100.00
income unexpended to Feb. 15, 1914 . 5.37

Maria B. Leavitt Trust Fund, for care of Lot 126, Bayside Cemetery.

Aug. 16, '12, deposited with city treasurer $100.00
income unexpended to Feb. 15, 1914 . 1.74

Laura A. Clough Trust Fund, for care of Lot 127, Bayside Cemetery.

Aug. 16, '12, deposited with city treasurer $100.00
income unexpended to Feb. 15, 1914 . 4.24

Olive J. Prescott Trust Fund, for care of Lot 71, Meredith Bridge Cemetery.

Oct. 2, '12, deposited with city treasurer $500.00
income unexpended to Feb. 15, 1914 . 26.95

Abigail S. Rowe Trust Fund, for care of Lot 40, Bayside Cemetery.

Oct. 5, '12, deposited with city treasurer $100.00
income unexpended to Feb. 15, 1914 . 3.76

Norman S. Bean Trust Fund, for care of Lots 103 and 173, Hillside Cemetery.

Oct. 19, '12, deposited with city treasurer $125.00
income unexpended to Feb. 15, 1914 . 5.79

A. H. Messer Trust Fund, for care of Lot 44, Meredith Bridge Cemetery.

Nov. 25, '12, deposited with city treasurer $100.00
income unexpended to Feb. 15, 1914 . 4.28

Martha Baxter Nelson Trust Fund, for care of Lot, Hillside Cemetery.

Jan. 28, '13, deposited with city treasurer $100.00
income unexpended to Feb. 15, 1914 . 3.66

Lydia F. Smith Trust Fund, for care of Samuel S. Blaisdell Lot in Round Bay Cemetery.

April 19, '13, deposited with city treasurer $100.00
income unexpended to Feb. 15, 1914 . 2.88

Mary R. Watson Trust Fund, for care of Lot 80, Hillside Cemetery.

July 26, '13, deposited with city treasurer . . . . $ 50.00
income unexpended to Feb. 15, 1914 . .97

Mary R. Watson Trust Fund, for care of Lot 53, Bayside Cemetery.

July 26, '13, deposited with city treasurer . . . . $ 50.00
income unexpended to Feb. 15, 1914 . .97

Henry W. Folsom Trust Fund, for care of Lot 72, Bayside Cemetery.

Aug. 26, '13,	deposited with city treasurer	$100.00
	income unexpended to Feb. 15, 1914 .	1.65

Stephen B. Blaisdell Trust Fund, for care of Lot 37, Bayside Cemetery.

Dec. 30, '13,	deposited with city treasurer	$200.00
	income unexpended to Feb. 15, 1914 .	.91

John H. Robinson and Carl F. Blaisdell Trust Fund, for care of Lot 35, Bayside Cemetery.

Jan. 6, '14,	deposited with city treasurer	$200.00
	income unexpended to Feb. 15, 1914 .	.78

S. Jennie Buzzell Trust Fund, for care of Lot 24, Bayside Cemetery.

Jan. 23, '14,	deposited with city treasurer	$100.00
	income unexpended to Feb. 15, 1914 .	.22

Rosa A. Senville Trust Fund, for care of Lot.

Feb. 10, '14,	deposited with city treasurer	$200.00
	income unexpended to Feb. 15, 1914 .	.10

STATEMENT OF TRUST FUNDS,

For care of various lots in cemeteries within the city.

Amount of trust funds received to Feb. 15, '14,	$ 9,686.00
Amount of interest accrued on same	920.80
	$10,606.80
Amount of interest paid for year	$ 270.25
Amount of interest due Feb. 15, '14	650.55
Principal as above	9,686.00
	$10,606.80

VITAL STATISTICS

Births Registered in the City of Laconia for the Year Ending December 31, 1913.

Date of birth.		Name of Child, (if any.)	Sex and condition: Male.	Female	Living or Stillborn.	Number of Child.	Color	Name of Father.	Maiden Name of Mother.	Color.	Residence of Parents.	Occupation of Father.	Birthplace of Father.	Birthplace of Mother.
Jan.	1	Eloise W.		F	L	1			Ethel M. Day					Berwick, Me.
	3	Wilfred Ronaldo	M		"	8		Alcide Landry	Marie Simoneau		Laconia	Laborer	Canada	Canada
	3	Henry Jones	M		"	2		Arthur A. Tyler	Inez R. Clow		"	Lawyer	Franklin	Lakeport
	3	——		F	S	3		"	"		"	"	"	"
	6	Gerald A.	M		L	4		Ernest E. Gagne	Beatrix Morrency		"	Draughtsman	Laconia	Canada
	8	Rosa Alma		F	"	2		Edouard Martin	Rose Hale		"	Laborer	St. Patrick, P. Q.	Laconia
	11	Joseph Henry, Jr.	M		"	6		Joseph H. Killourhy	Mary Agnes Jacques		"	C. Engin'r's O.	Meredith	"
	16	Haven A.	M		"	3		Fred A. Sanborn	Effie J. Bice		"	Laborer	Belmont	Canada
	19	Frances Rae		F	"	1		Leland T. Churchill	Edith J. Clark		"	Carpenter	Barre, Vt.	Laconia
	23	——	M		"	8		Chas. W. White	Annie M. Davis		Lakeport	Blacksmith	Farmington	Gilford
	25	Germaine		F	"	2		Joseph Gagne	Delima Nalette		Laconia	Mason	Bath	Coaticook, P. Q.
	25	Doris		F	"	3		"	"		"	"	"	"
	25	Earle Francis	M		"	1		Frank P. O'Mara	Helen Allard		"	Machinist	Canada	Canada
	27	Dorothy Emily		F	"	2		Thomas Zeo	Alice Brown		"	Carpenter	Newfoundland	England
	27	Leona		F	"	1		Henry Bean	Ada Puffinburger		Lakeport	Machinist	Lakeport	Virginia
	31	Joseph	M		"	5		Frank DeBlois	Annie Bernier		Laconia	Iron moulder	Canada	Canada
Feb.	1	Marie Ida		F	"	2	All White.	Joseph Bilodeau	Rosanna Nadeau	All White.	"	Carpenter	Buckland, P. Q.	Buckland, P. Q.
	2	Elman	M		"	1		Arthur Phelps	Jessie Levoy		"	Mason	Gilford	Lakeport
	3	Francis Odom	M		"	1		Wm. Lawrence	Helen Sargent		"	Weaver	New York	Franklin, Mass.
	4	John Armand	M		"	3		John Dube	Melonie Plante		Lakeport	Section hand	Canada	Canada
	5	Howard Earl	M		"	2		H. A. Emmons	Lena M. Foote		Laconia	Baker	Bristol	Warren
	7	Isaac Bernhart	M		"	4		David Sneierson	Lettie Thrastenbush		"	Junk dealer	Germany	Germany
	7	Alexina		F	"	5		Gideon Bolduc	Alexine Lessard		"	Farmer	Broughton, P. Q.	St. Fred'rick, P. Q.
	7	Ruth Carrie Amelia		F	"	7		Leon B. Blair	Flemmie E. Foote		"	"	Standon, P. Q.	Lakeport
	7	Lorente Therese R.		F	"	2		Albert Smoneau	Marie Louise Huppe		"	Moulder	Arthabaska P. Q.	Arthabaska, P. Q.
	9	Ethel Emma		F	"	6		Arthur Corriveau	Nora Trapanier		"	Clerk	Canada	Lakeport
	10	Carroll Elmer	M		"	7		Geo. W. Davis	Ruby Mabel Harding		"	Laborer	Lyme, Vt.	Vershire, Vt.
	16	Joseph Etienne L.	M		"	2		Henri Parent	Philomene Paquette		"	Machinist	St. Joseph P. Q.	Buckland, P. Q.
	17	Joseph	M		"	11		Alfred D. Doucett	Leda Lacasse		"	Carpenter	St. George, P. Q.	St. Margr'ite, P. Q.
	18	Ronald Hayes	M		"	5		Alfred Tonguay	Gutoinette Marchand		"	Painter	Canada	Canada
	19	Kenneth Leroy	M		"	1		Clarence L. Moulton	Mabel Webster		"	Carpenter	Campton	"
	19	Albert	M		"	2		Amedie J. Dupont	Medona Conture		"	Clerk & t'mst'r	Canada	Rochester

Feb.	20	Norma		F	L	2		Jos. Chipacus	Not understood		Lakeport	Laborer	Sweeden	Sweeden
	21	Rita		"	"	1		Joseph Fitzpatrick	Nora Fortier		Laconia	Spinner	Somerville, Mass.	Laconia
	22	Mary Violet Gladys		"	"	1		Arthur Jacques	Annette Pooler		"	Foreman	Laconia	Richmond
	23	Clara Bertha		"	"	12		Paul Dionne	Arthemise Chretien		"	Iron Moulder	Canada	Canada
	26	Roland Joseph	M		"	6		Louis Bosse	Edith Clairmont		"	Lumberman	Tinwick, P. Q.	Laconia
	26	Yvonne Hazel		F	"	7		Antoine Beauchesne	Lucie Trottier		"	Painter	Lester, P. Q.	Newport, Vt.
	28	George Shorten	M	"	"	1		Abner Hobbs	Clara Rose		Lakeport	Teamster	Lakeport	Lowell
Mar	2	Gladys May		"	"	1		Ralph W. Clement	Verba Avery		Laconia	Stable Keeper	Center Harbor	Gilford
	3	Charles Keller	M		"	3		Chas. W. Frye	Gertrude Folsom		"	Loc. Engineer	Laconia	Belmont
	4	Gilbert	M		S	14		Alfred Gilbert	Ortemise Beaudoin		"	Carpenter	S. C. de Marie, P. Q.	S. C. de Marie, P. Q.
	9	Leontine Ida Dora		F	"	2		Pierre Pichard	Leontine Maheux		"	Iron Moulder	Canada	Canada
	11	Robert Maitland	M		"	1		Ralph W. Cole	Florence L. Twombly		"	Manager	Brockton	Laconia
	13	Gordon Merritt	M		"	2		Elmer M. Hayes	Gertrude Gordon		"	Clerk	Natick, Mass	
	14	Marie Vero. Blanche		F	"	7		Bruno F. Dagenais	Georgiana Girard		"	Knitter	Sault Recolet, P. Q.	Sherbrooke, P. Q.
	16	Marie Bern. Juliette		"	"	1		Henri Jacques	Grace Garneau		"	Machinist	Laconia	Gardner, Mass
	17	Marie		"	"	6		Ludger Bisson	Elmina Bolduc		"	Laborer	St. Ephraim, P. Q.	St. George
	21	Dorothy Beatrice		"	"	3		Alfred G. Hilson	Mary Cones		"	"	Middleboro, Mass.	Boston, Mass
	22	Alice Estella		"	"	2		Wm. K. Hawkins	Blanch Thomas		"	Brass Finisher	England	Laconia
	23	Eva Viola		"	"	4		Joseph Boucher	Mary Jane Bourque		"	Iron Moulder	Barton, Vt	Canada
	24			"	"	2		Geo. F. Mack	Dora E. Bragg		"	Laborer	Sandwich	Moultonboro
	25	Freddie	M		"	1		Freddie Porter	Delia Begin		"	Unknown	Unknown	Laconia
	26	William	M		"	5	All White	Wm. Zueodowsky	Annie Zuetsky	All White	"	Moulder	Russia	Russia
	27	Edna		F	"	5		Geo. H. Mardin	Mabel Hilliard		"	Mason	Jefferson	Weirs
	28	Harold John	M		"	2		Chas. H. Fifield	Freda B. Chates		"	Laborer	Ashland	Meredith
	28	Everett Worrall	M		"	1		Norman Curtis	Gertrude Worrall		"	Auto Rep'ring	Lakeport	Laconia
	29	Carle Albert	M		"	6		Andrew G. Johnson	Sofi A. Kesson		"	Laborer	Sweeden	Sweeden
	29	Jennie Margaret		F	"	2		Arthur A. Putney	Iva L. Crane		Lakeport	Baker	Billerica, Mass	Pembrook
	29	Smith		"	"	1			Ida Smith		Laconia			Gilmanton
	30	Ida		"	"	14		Louis Martel	Josephine Bilodeau		"	Laborer	Canada	Canada
Apr.	2	Harriet Emma		"	"	4		Alfred Pucci	Emma Coughi		"	Clerk	Lucca, Italy	Ceneselli, Italy
	3	Kaneth Donald	M		"	2		Emile Bolduc	Vina Clairmont		"	Laborer	Broughton, P. Q.	Tilton
	3	Girard Armand	M		"	5		Frank Beaudoin	Maria Houle		"	Iron Moulder	Canada	Canada
	5	Dolloff	M		"	6		Eugene B. Dolloff	Eva Bucklin		"	Clerk	Meredith Center	Grafton
	6	Amable	M		"	1		Amable F. Morency	Ida Girard		Lakeport	Mill Oper	Quebec, P. Q.	Sherbrooke, P. Q.
	8			F	"	2		Kostek Syenok	Mary Bell		Laconia	Carpenter	Russia	Austria
	8	Armand George	M		"	1		Eugene Daoust	Alice Gondreau		"	Clerk	Laconia	N. D. de Ham, P. Q.
	9	Marie Gladys Leont.		F	"	2		Benjamin Stokes	Mary Hughs		"	Carpenter	Manchester	Black Lake
	10	Elizabeth		"	"	2		Charles A. French	Edith Proctor		"	Civil Engineer	Springfield, Mass.	Marlboro, Mass.
	12	Jeannette Ida		"	"	3		Alfred Gilbert	Rosie Levasseur		"	Laborer	Canada	Canada
	12	Maud Violet		"	"	3		George K. Gile	Mabel A. Whitcher		"	Machinist	East Tilton	Northfield
	13	Bernard Joseph	M		"	3		Joseph H. Haddock	Agnes H. Bradley		Lakeport	Stable Keeper	Kinsey Falls, P. Q.	Kingsey Falls, P. Q.
	13	Alcide	M		"	4		Geo. Leblanc	Eugenie Klein		Laconia	Carpenter	Coaticook, P. Q.	Black Lake
	15				"	1		Rockwell						
	18	Hazel J		"	"	1		James R. McKay	Adulphie M. Myers		"	Farmer	Canada	Campbell, N. B.

BIRTHS CONTINUED

Date of birth.	Name of Child (if any)	Sex and condition: Male	Female.	Living or Stillborn.	Number of Child.	Color.	Name of Father.	Maiden Name of Mother	Color	Residence of Parents.	Occupation of Father.	Birthplace of Father	Birthplace of Mother.
Apr. 18	Joseph Raymond	M		L	6		Napleon Guay	Josephine Lanvie		Laconia	Moulder	Laconia	Point Levis, P. Q.
25	Marie Isabelle	"	F	"	7		Pierre Lacasse	Leda Laroche		"	Knitter	St. Marguerite	St. Agathe
28	Blanche Evon		"	"	5		Odilon Savard	Emelia Truchon		Lakeport	Laborer	Canada	Canada
30	Marianne B. R.		"	"	1		Alphe Ayotte	Bertha S. Villeneuve		Laconia	Mill Oper	"	"
30	Elizabeth V. Lupin		"	"	2		Frank Gignac	Adeline Sister		"	Moulder	Ashland	Valcour, N. Y.
May 1	Maria Clara		"	"	2		Joseph Jacques	Amanda Fontaine		"	Laborer	Canada	Canada
3	Irene		"	"	1		Leo Durand	Marie Levine Laroche		"	"	Plymouth	Laconia
3	Marie Rose Doris		"	"	9		Edward Dickson	Oveline Laffe		"	Carpenter	Grafton	Ste. Marie
4	Joseph Louis Roger	M	"	"	1		Louis Gideon Marceau	Clara Nadeau		"	Contractor	St. Anselme, P. Q.	Sherbrooke
4	West Adolph	"		"	2		George E. Olsen	Jessie Gifofsky		"	Dry Cleaner	Oconomowoc, Wis.	Greenbay, Wis
8	Dorothy		F	"	2		Guy E. Moore	Frances A. Andrew		"	Carpenter	Laconia	Danville, P. Q.
9	Jos. Girard Emile	M		"	1		Arthur Lemay	Eva Beaudoin		"	Laborer	Hemnord, P. Q.	Isrealite, P. Q.
13	Joseph Philip	"		"	9		Charles N. LaBrecque	Georgiana Gilbert		"	Blacksmith	Canada	Canada
13	Jos. Abbias Lorenzo			"	2	All White	Luc Tardiff	Lonia Cantin	All White	"	"	Mathawska, Me.	St. Lambert, P. Q.
20	Marie		F	"	1		James O'Mara	Alice Boulay		"	Carpenter	St. Brigide, P. Q.	Laconia
22	Marie Rose Regina		"	"	3		Joseph Carrignant	Adelia Boisvert		"	Laborer	Canada	"
24	Maria		"	"	5		Ephraim Laroche	Demerise Chabot		"	Knitter	"	Canada
25	Annie		"	"	5		John J. Hughes	Katherine McFarlin		Lakeport	Machine Fixer	Kennebunk, Me.	"
26	Henri Livra	M		"	4		Wilfrid Arsenault	Josephine Oliver		Laconia	Carpenter	Canada	Boston, Mass
27	Harold Roy	"		"	2		Harry C. Canney	Mildred Sanborn		"	Wood Worker.		Belmont
28	Eunice May		F	"	2		Henry H. Shorey	Addie S. Pilsbury		"	Cabinet Maker	Limestone, Me	Dorchester, N. H.
28	Mary Arline		"	"	4		Henry A. Lamotte	Florida Mennon		Lakeport	Laborer	Quebec	Gilford
June 4	Oscar Leroy	M		"	3		Robert J. Hurd	Eva E. Shackford		"	Machinist	Winthrop, Mass	Laconia
5	Helena	"		"	2		Joseph Zelinski	Emelia Songailo		Laconia	Iron Moulder	Poland	Poland
6			F	"	6		Elmer C. Baker	Mahala D. Emerson		"	Mechanic	Andover	Newcastle
7	John	M		"	1		John Galate	Lizzie Bambody		"	Laborer	Russia	Russia
7	Arthur Rolland	"		"	2		Philip Nault	Alice Chabot		"	"	Tinwick, P. Q.	Laconia
11	Frances Stuart		F	"	1		Henry T. Turner	Mabel Frances Swain		"	Su. Telephone	Gardner, Mass	Meredith
12	Joseph Borromie	M		"	4		Evange. Vaillancourt	Josephine Fortier		"	Knitter	Sacre Coeur, P. Q.	St. Pierre, P. Q.
14	Joseph Alphonse	"		"	3		Philip Duval	Olga L. Webster		Lakeport	Laborer	St. Cross, P. Q.	Weirs
15	George Martin	"		"	6		Frank D. Myhill	Mattie R. Martin		Laconia	"	England	Barnston, Can.
22	Marie Ra. Germaine		F	"	2		Albert Emery Burque	Flora Laramie		"	Barber	Lakeport	Laconia

June	24	Alice Mabel		F	L	3		Wesley A. Abbott	Eva Frost		Lakeport	Photographer	Penacook	Prince Edward I.
	24	Paula Anne		"	"	3		Hermon J. Stinson	Josephine M. Vallier		"	Mill operator	Goffstown	Lakeport
	26	Jos. Girard Wilfred	M		"	2		Joseph Paradis	Adelia Beaudoin		Laconia	Laborer	St. Isedore, P. Q.	Isrealie, P. Q.
	29	——Christie	"		S	2		David Christie	Lelia Grenier		"	Teamster	Canada	St. Zephir
	29	George Anthony	"		L	1		George Laverture	Matilda LaPierre		Lakeport	Stat'n'y engi'r	Lakeport	Canada
	30	Romual	"		"	2		Joseph Fortier	Alphonsine Jacque		Laconia	Laborer	Sacre Coeur, P. Q.	Sacre Coeur, P. Q.
	30	Clyde Angero			"	1		Moise Finley	Amelia Angers		"	Machinist	Tinwick, P. Q.	Laconia
	30	Marie Alberline Y.		F	"	6		Joseph Gauthier	Regina Fortier		"	Carpenter	Chicoutime, P. Q.	Isrealie, P. Q.
July	7	Fred Jacque	M		"	2		Fred Bileveau	Annie Jacques		"	Laborer	Canada	Megantic, P. Q.
	8		"		S	3		Kenneth Miller	Gertrude J. Ames		"	Baker	Wick, Scotland	Holderness
	9	Albert Lionel	"		L	12		David Filion	Celerine Doyon		"	Laborer	Canada	Canada
	9	*Pearl		F	"	5		*Benjamin Picton	*Mary R. Bartlett		Weirs	Basket maker	Annapolis, N. S.	Yarmouth, N. S.
	11	Harry A.	M		"	3		Arthur Alonzo Jewett	Eliza McKay		Laconia	Laborer	Bristol	Richmond, P. Q.
	12	George Leon	"		"	5		Peter Poulin	Lydia Perry		"	Moulder	Caricut, N. B.	St. Joseph, Canada
	14	Precilla May		F	"	1		Louis Parrott	Marion Dubee		"	Laborer	Lynn, Mass.	Canada
	14	Martha Limone Rita		"	"	2		Philip Carignan	Evon Michel		"	"	Canada	"
	16	Jos. Eugene Ovide	M		"	2		Ovide Dubois	Laura Roux		"	Machinist	"	St. Cloutile, P. Q.
	16	Park Hoyt, Jr.	"		"	1		Park R. Hoyt	Florence J. Howe		"	Physician	Lakeport	Worcester, Mass.
	20	Armand	"		"	8		Thomas Tardif	Delima Paquette		"	Laborer	Canada	Canada
	21	Wilfred	"		"	2		Liboire Delile	Cordilia Labonte		"	Carpenter	Quebec, Canada	Quebec, Canada
	21		"		"	12		Ludger Levasseur	Malvina Nadeau		"	Laborer	Canada	Canada
	24	Vera Marie		F	"	1	All White	George B. Dyer	Virginia Merchant	All White	"	Machinist	Laconia	Laconia
	24	Muriel Edith		"	"	2		Edwin Dockham	Edith Simpson		"	"	Gilford	Manchester
	25	James Arthur	M		"	1		Charles L. Simpson	Jennie E. Haines		Lakeport	Merchant	Canterbury	Greensboro, Vt.
	26	Dominique Pierre	"		"	7		Alcide Paquette	Zepherine Lambert		Laconia	Core maker	Wifton, P. Q.	St. Joseph, P. Q.
	29	Doris Verna		F	"	5		David J. Granger	Bessie H. Jewell		"	Laborer	Hartford, Vt.	Laconia
Aug.	7	James Osgood	M		"	5		Alexander R. Lamb	Annie Mabel Osgood		"	Musician	Bamford, Eng.	Charleston, Mass.
	9	Mitchell	"		"	3		John Mitchell	Mary Paquet		"	Moulder	Keesville, N. Y.	Canada
	12	Maurice Theodore	"		"	5		Theodore Valliere	Caroline Laundry		"	Moulder	St. Pierre, P. Q.	St. Pierre, P. Q.
	13	Vera Juliet		F	"	1		Theodore M. Capt	Camille Gos		"	Elect'l engin'r	Switzerland	Switzerland
	17	Cedric Eldred	M		"	1		Tover A. Huckins	Evelyn Smith		"	Machinist	Laconia	Meredith
	18	George Henry	"		"	4		Harry M. Mace	Florence M. Rollins		"	Carpenter	Canada	Laconia
	18	Grace Logue		F	"	1		Charles A. Bernier	Grace Marion Logue		"	Direct'r athl'cs	Franklin	Youngstown, Ohio
	19	Anna Lorina		"	"	3		Stacy Brown	Annie McDaniel		"	Carpenter	Tilton	Cape Britton, N. S.
	19	Myrtle Estelle		"	"	3		Milton J. Crocker	Lillian Rice		"	Machinist	New Brunswick	Somerville, Mass.
	20	Lee Chalmers	M		"	1		Harry L. Clow	Lena H. Hoyt		Lakeport	Hosiery m'f't'r	Manchester	Laconia
	23	Dorothy		F	"	2		Chas. L. Smith	Edna Tucker		Laconia	Farmer	Meredith	Ontario, Canada
	24	Marie Blanche Y.		"	"	2		Philip Poire	Lilly Renard		"	Foreman	Fabyan	Suncook
	25	Raymond Louis	M		"	2		Louis Hueber	Adeline M. Morin		"	Machinist	Northfield	Laconia
	28	Arthur Omer	"		"	5		James J. Guay	Albina Dutrizac		"	"	Laconia	Fall River, Mass.
	29	Olive Dorothy		F	"	8		John E. Goodell	Olive Stevens		"	Farmer	Oil City, Pa.	Sandwich
Sept.	3	George Francis	M		"	1		Claude C. Dame	Rosetta F. Burke		Lakeport	Merchant	Lake Village	Clinton, Mass.
	3		"		S	2		Charles H. Scott	Grace L. Richards		Laconia	Machinist	Hallowell, Me.	Hallowell, Me.
	4	Theodore	"		L	13		John Valliere	Melvina Braconnier		"	Laborer	Waterloo, P. Q.	St. Justine, P. Q.

*Copper Color.

BIRTHS CONTINUED

Date of birth		Name of Child. (if any.)	Sex and condition: Male.	Female.	Living or Stillborn.	Number of Child.	Color.	Name of Father.	Maiden Name of Mother.	Color.	Residence of Parents.	Occupation of Father.	Birthplace of Father.	Birthplace of Mother.
Sept.	10	Bernice Eline		F	L	1		B. H. Dodge	Bessie Glidden		Laconia	Machinist	Littleton	Whitefield
	14	Charles W	M		"	3		Chas. W. Knowles	Beatrice Grieves		"	Clerk	Gilmanton	Laconia
	15	Edna Rosanna		F	"	6		Alfred Ouellette	Georgiana Gagne		"	Blacksmith	Bay City, Mich	Bethlehem
	15	Chester Frank	M		"	1		Allison F. Perkins	Caroline E. Batchelder		"	Bookkeeper	Berwick, Me	Concord
	18		"		"	3		Eugene Stearns	Mary L. Laraba		Manchester	Mill Oper	Manchester	Manchester
	23	Theo	"		"	2		Makes Contos	Riegena Atcler		Laconia	Shoe Shiner	Greece	Greece
	24	Emelie Vien. Bertila		F	"	2		Jean Bap. Laverdiere	Emma Martin		"	Laborer	Kingsey Falls	Kingsey Falls
	30	Harold Sutherland	M		"	3		Tom M. Smith	Helen Louise Davis		"	Mechanic	Plymouth	Concord
Oct.	2	Mabel E.		F	"	3		Harold M. Wakeman	Mabel Hanson		"	Mail Carrier	North Troy, Vt.	Center Harbor
	3	Wenda		"	"	1		Sxenly Tebrowsks	Nastalia Westopoleska		"	Laborer	Russia	Russia
	3	Lewis Kennith	M		"	1		Andrew Hackett	Maude Ladd		Lakeport	Machinist	Lakeport	Tuftonboro
	4	Joseph Nap. Henri	"		"	1		Joseph Lacasse	Emma Provencher		Laconia	Laborer	St. Clair, P. Q.	St. Norbert, P. Q.
	5	Marie Rose Edna		F	"	3		Thomas N. Hail	Clara Bolduc		"	Mill Oper	Laconia	Broughton, P. Q.
	7	Lorette		"	"	5		Ernest Biron	Melina LaRoche		"	Iron Moulder	Canada	Canada
	7	Charles Frank	M		"	8	All White	Geo. C. Stafford	Regina E. Whittaker	All White	"	Steam Fitter	Carroll	So. Durham, P. Q.
	7	Marie Rita		F	"	2		Edouard Caron	Diana Simoneau		"	Mill Employee.	Laconia	Victoriaville, P. Q.
	8	Marie Ali. Armande		"	"	3		Arthur Carignant	Cordelia Grenier		"	Laborer	"	St. Severin, P. Q.
	11	Dellna		"	"	12		George Lapierre	Delia Lessard		"	Millhand	Canada	Canada
	14	Helen Gertrude		"	"	7		Willam Lacroix	Vitaline Tardiff		"	Moulder	Keeseville, N. Y.	Hemnord, P. Q.
	15	Thomas Milo	M		"	1		Charles Leo Bousfield	A. V. W. Saunders		"	Actor	Kennebunk, Me.	Laconia
	16	Bernice Marion		F	"	7		Fred W. Wilcox	Mabel Cutting		"	Iceman	Kingsey Falls	"
	18	Jos. Brien Lawrence	M		"	7		Ludger Turcotte	Anna Valliere		"	Carpenter	Broughton, P. Q.	"
	19	Arlaneo	"		"	1		Arkino Russillo	Evon Guay		"	Laborer	Italy	
	19	Bertha		F	"	1		Patrik Henry Lessard	Bertha Cornfield		"	Machinist	Canada	Scotland
	20	Marie Alice		"	"	3		Jos. William Jacques	Alice Dickner		"	Clerk	St. Johnsbury	St. Epiphanie, P.Q.
	20	Evon		"	"	4		Frank C. Morin	Marion Brocher		"	Overseer	Laconia	Canada
	21	Raymond Roger	M		"	1		William Sevigne	Emelia Chabot		"	Laborer	Canada	Laconia
	25	Blanche Gertrude.		F	"	8		Alfred Isabel	Landia Boucher		"	"	"	Canada
	26	Mary Angella		"	"	1		Charles E. Guilnett	Victeline Montmoney		"	Shoemaker	Lisbon	Canada
	26	Eleanor Mae		"	"	2		Edward Fay Esty	Eva Laura Rollins		Lakeport	Machinist	Groton	Lakeport
	28	Olive May		"	"	2		Ezra H. King	Effie M. Heath		"	Elec. Line Man	Lakeport	Waldon, Vt.
	29	Caraska		"	"	7		Joseph Cznhrywski	Tlenor Kisskorn		Laconia	Laborer	Austria	Austria

Oct.	31	Jos, Omer Ledoire	M	.	L	5		Eugene Pomerleau	Denise Bolduc		Laconia	Blacksmith	St, Antoine, P. Q.	St. Methode, P. Q
Nov.	1	Dorothy May	. .	F	"	2		Bernard S. Allen	Jennie Leightbody		"	Mechanic	Dover	Nova Scotia
	3	Justine Francis	M	.	"	4		William El. Boucher	Celemie E. Blais		"	Machinist	Lawrence, Mass.	Fabyan
	3	Jos. Alphon. Robert	"	.	"	2		Alphonse Ouellette	Rosanna Chataneuf		"	Laborer	Manchester	Sacre Coeur
	5	Bertille Rachel	. .	F	"	2		Ernest Morin	Marie Baron		"	"	Canada	Canada
	5	Charlotte Marjorie	. .	"	"	4		Walter Cotton	Charlotte Davison		Lakeport	Baker	Belmont	Woodsville
	6		M	.	"	3		O. John Chatney	Lucy St. Jacques		"	Mill Oper	Ste. Marie, P. Q.	Corinth, Vt
	6	Ulysses G.	"	.	"	1		Capt. H. H. Sherman	Eleanor Leiser		Laconia	Salv. Ar. Capt.	New York	New York
	7	May E. Evon	. .	F	"	1		Alfred Gagne	Mary Rowan		"	Laborer	Somersworth	Gardner, Mass
	8	Lillian Louise	. .	"	"	3		Chas. H. Dow	Lillian H. Page		Lakeport	Merchant	Laconia	Sacrimento, Cal.
	10	Stella	. .	"	"	4		Alex. Lowor	Stella Conlishe		Laconia	Moulder	Russia	Russia
	10	Joseph Henri	M	.	"	4		Thomas Lambert	Rosie Racine		"	Laborer	St. Joseph, P. Q.	Sacre Coeur, P. Q.
	12	Ernest	"	.	"	5		Elzer Ruel	Josephine Roy		"	"	Canada	Canada
	13	Charlott Roxana	. .	F	"	2		Chas. M. Blodgett	Maud Harris		"	Watchman	Hebron	Haverhill, Mass.
	13	Irene Viola	. .	"	"	3		William Blais	Mileda Lemay		"	Machinist	Laconia	Victorlaville, P. Q.
	15	Bloslan Ziggmont	M	.	"	1	All White	Ziggmont Wyrinez	Fela Krepowice	All White	"	Painter	Russia	Russia
	18	Felix	"	.	"	5		Felix Maminski	Mary Govalski		"	Iron Moulder	Poland	Poland
	24	Jeanne Yoette	. .	F	"	6		Arsene Fortin	Georgianna Morin		"	"	Canada	Canada
	24	Florence Howe	. .	"	S	1		Archie Boulay	Eva May Howe		Lapekort	Mill Oper	"	Laconia
	27	Doris Eugenie	. .	"	L	1		Odilon Laframboise	Rose Marchand		Laconia	Sign Painter		"
	30	Olive Ellen	. .	"	"	1		Wm. Andrew Dowd	Olive J. McMurphy		"	Clerk	Malden, Mass.	"
	30	Murlease Bertha	. .	"	"	4		Alexander Downs	Laura E. Ladieu		"	Machinist	Portsmouth	Penacook
Dec.	2	Mary	. .	"	"	1		Samuel J. Fitts	Amelia Begin		"	Cabinet Maker	Sanbornton	Laconia
	11	Mary Rieta	. .	"	S	5		Archie Lapoint	Josephine Deitte		"	Car Shops	Levs, Can.	"
	11		. .	"	"	1		John E. Whitten	Christine Cruickshank		"	Farm Laborer.	Cherry Tree, Me	Scotland
	13	Agnes Caroline	. .	"	L	1		Timothy Reidy	Agnes Morrissey		"	Plumber	Carry, Ireland	Laconia
	14	Marie Jeanne	. .	"	"	8		Hilaire Leclerc	Julianna Nadeau		"	Blacksmith	St. Henedine, P.Q.	Buckland, P. Q.
	15	Helen Bell	. .	"	"	5		Fred B. Dearborn	Leac V. Smith		"	Mechanic	Manchester	N. S.
	18	Irene Beauchesne	. .	"	"	4		A. Lessard	Melvina Beauchesne		"	Laborer	Providence, P. Q.	Providence, P. Q.
	23	Olin Alonzo	M	.	"	1		Archie A. Ford	Lela M. True		"	Ladder Manuf.	Rumney	Woburn, Mass
	24	Hattie Stella	. .	F	"	4		George W. Wallace	Ella M. Dagwell		"	Machinist	Gilford	England
	24	Wilfred Francis	M	.	"	2		Egbert Swallow	Carrie May Lavay		"	Spinner	Groveland, Mass	P. Q.
	27	Florence Lillian	. .	F	"	5		Majorie Leroux	Phelomene Laundry		"	Laborer	Walton, P. Q.	St. Pi. Broughton
	28	William Henry	M	.	"	1		William Fr. McManus	Nellie Gates		"	Teamster	Arlington, Mass.	Glenns Falls, N. Y.
	29	Jos. Arthur Ernest	"	.	"	4		Felix P. Corriveau	Lydia Fecteau		"	Laborer	Manchester	Laconia
	30	Joseph	"	.	"	16		Louis Drapeau	Marie Jacques		"	"	Canada	Canada

Marriages Registered in the City of Laconia, N. H., for the Year Ending December 31, 1913.

Date—1913.	Place of Marriage.	Name and Surname of Groom and Bride.	Residence of each at time of marriage.	Age of each.	Color of each.	Occupation of Groom and Bride.	Place of Birth of each.	Names of Parents.	Residence of Parents.	Occupation.	Name, Residence & Official Station of Person by whom Married.
Jan. 2	Laconia	George Bernard Dyer	Laconia	22	All White.	Mechanic	Laconia	Napoleon J. Dyer Mary J. McCloud	Troy, N. Y. Lawrence, Mass.	Lawyer Housewife	Rev. J. E. Dubois, R. C. priest, Laconia.
		Virginia J. Merchant	"	19		Mill operator	"	Albert Merchant Metilda Fugire	Canada "	Laborer Housewife	
3	"	Levi William Wright	"	26		Stationery engineering	Beebe Plain, P. Q.	William Wright Martha Alexander	Stanstead, P. Q. "	Janitor Housewife	E. H. Prescott, Clergyman, Laconia.
		Myrtie Leavitt	"	28		Housework	Gilford	Charles W. Leavitt Martha Thompson	Gilford Laconia	Farmer Housewife	
6	"	James Andrew O'Mara	"	28		Car-worker	Canada	Michael O'Mara Catherine Purtell	Canada "	Car worker Housewife	Rev. J. E. Dubois, R. C. priest, Laconia.
		Alice Bouley	"	24		At home	Laconia	George Bouley Lumina Fournier	Rivere Wells, P. Q. Montmagny, Can.	Fireman Housewife	
7	"	Douat Chretien	"	22		Needle maker	St. Adolphe, P. Q.	Pierre Chretine Mary Boisvert	Halifax, P. Q. Richmond, P. Q.	Laborer Housekeep'r	Rev. J. E. Dubois, R. C. priest, Laconia.
		Corine Laplante	"	23		Mill operator	Laconia	Philip Laplante Cath. Sanchaingrin	Ham North, P. Q. Levis, P. Q.	Clerk Housewife	
7	"	Arthur Vachon	"	21		Clerk	St. Joseph, P. Q.	Vital Vachon Pomale Lessard	St. Joseph, P. Q. "	Carpenter Housewife	Rev. J. E. Dubois, R. C. priest, Laconia.
		Emma G. Plourde	"	18		Mill operator	Lowell, Mass.	Adelard Plourde Melvina Skilling	St. Ertienne, P. Q. Somersett, P. Q.	Moulder Housewife	
7	Lakeport	Joseph Albert Dauphin	Lakeport	22		" "	Biddeford, Me.	Albert Dauphin Sophie Bolduc	Vermont Canada	Farmer Housewife	W. H. Sweeney, R. C. priest, Laconia.
		Marie Rose Morin	"	18		" "	Canada	Joseph Morin Zepherin Deroin	" "	Merchant Housewife	
9	Laconia	John Henry Mace	Laconia	26		Carpenter	Richmond, P. Q.	Daniel Mace Abigail Ward	" "	Laborer Housewife	E. H. Prescott, Clergyman, Laconia.
		Florence May Rollins	"	22		Waitress	Lakeport	Benjamin F. Rollins Eliza Bailey	Lake Village Canada	Painter Housewife	
11	"	Clinton I. Ball	"	35		Machinist	Sutton, Vt.	Parker P. Ball Susie H. Allen	Sutton, Vt. Sheffield, Vt.	Tinsmith Nurse	Frank M. Beckford, Justice of Peace, Laconia.
		Ethel S. Davis	"	20		Needle maker	Laconia	Herbert W. Hayford Lea Moulton	Chocorna Laconia	Machinist Housewife	

J'n.18	Laconia . .	Charles Leo Bousfield .	Laconia . . .	22	All White	Theatrical Bus.	Kennebunk, Me.	Geo. J Bousfield . .	Bradford, Eng . .	Shoe Dealer	Edwatd H. Macy,	
								Mary E. Brennon .	Galway, Ire. . .	Housewife .	Clergyman,	
		Agnes Van W. Saunders	"	16		At home . .	Laconia . . .	William W. Sanders	Sandy Cove, N. S.	Electrician .	Laconia.	
								Am. W. Morehouse	" "	Housewife .		
26	"	John Grgas	"	31		Moulder . .	Russia . . .	Alicksondor Grgas .	Russia	Farmer . .	J. P. O'Neil,	
								Ursulla Rondio . .	"	Housewife .	Catholic Priest,	
		Mary Kolienowska . .	"	22		Mill Oper . .	Austria . . .	Lowg. Kolienowska	Austria	Laborer . .	Laconia.	
								Komegunda Gwrs .	"	Housewife .		
Feb.3	"	Joseph Jean Bap. Morin	"	25		Real Est. & Ins.	Canada . . .	Thomas Morin . .	Canada	Life In'rance	Louis J. Roy,	
								Ophichia Mitchell .	"	Housewife .	Clergyman,	
		Marie L. Ada Boisvert	"	25		Clerk	Stukeley Nord, P. Q.	Alphonse Boisvert .	"	Carpenter .	Laconia.	
								Victorine Poulin . .	"	Housewife .		
3	"	Joseph Willie Sevigny .	"	24		Blacksmith .	Canada . . .	Amede Sevigny . .	"	Farmer . .	Rev. J. E. Dubois,	
								Elese Vachon . . .	"	Housewife .	R. C. priest,	
		Amelia Chabot	"	20		Mill Oper . .	Laconia . . .	Charles Chabot . .	"	Carpenter .	Laconia.	
								Lede Belair	"	Housewife .		
3	Gilford . .	Earl Eugene Kendrick	Lakeport . .	22		Machinist . .	Lakeport . .	Harry Kendrick . .	Meredith	. . . . .	Rev. F. J. Andrews,	
								Lillian Sanborn . .	. . . . .	Housekeep'r	J. of P., Licensed	
		Edna Abbie Filgate . .	Laconia . . .	25		Mill Oper . .	Laconia . . .	Edmund L. Filgate	Laconia	Farmer . .	Preacher, Gilford.	
								Ella F. Robinson . .	"	Housewife .		
15	Lakeport .	Andrew Hackett	Lakeport . .	19		Machinist . .	Lakeport . .	Charles W. Hackett	Lowell, Mass . . .	Needle Mak'r	Will S. Coleman,	
								Nellie Abbott . .	Jackson	Housewife .	Minister of the	
		Maud Wainwright Ladd	Laconia . . .	22		Needle-maker	Tuftonboro .	George M. Ladd . .	Tuftonboro	Carpenter .	Gospel, Laconia.	
								Juliette Bickford . .	Tamworth	Housewife .		
		Fred Martin Nichols . .	Stoneham, Mass.	32		Gypsy Moth Work	Stoneham, Mass.	Leonard N. Nichols	Stoneham, Mass .	Shoe Maker .	E. H. Prescott,	
15	Laconia . .							Loucey Lassell . .	Lincolnville, Me .	At home . .	Clergyman,	
		Eva Mary Babb	Laconia . . .	24		Housework .	Sanbornton .	Edw. E. Lawrence .	Meredith	Farmer . . .	Laconia.	
								Mary Pickering . .	"	At home . .		
		Sidney P. Holman . . .	Tilton	22		Carpenter .	East Tilton .	Howard B. Holman	Medford, Mass . . .	Farmer . . .	George B. Munsey,	
Mar.1	"							Myrtie J. Plummer	Belmont	Housek'eper	Justice of Peace,	
		Zilla M. Williams . . .	Lakeport . .	19		At home . .	Lakeport . .	Hubbard Williams .	Lowell, Mass . .	Electrician	Laconia.	
								Mabel A. Hinds . .	North Sandwich .	Housewife .		
		Samuel Card	Laconia . . .	44		Ass't Fore-man	Kingston, Ont.	Henry Card	London, Eng . . .	Farmer . .	E. H. Prescott,	
6	"							Mary Walker . .	Kingston, Ont . .	House'keper	Clergyman,	
		Leonora Nao. Andrews	Boston, Mass.	39		Housekeeper	Marbletown, P. Q.	Otis Andrews . . .	Dudswell, P. Q. .	Carpenter .	Laconia.	
								Sarah Ann Tupper	" "	Housewife .		
		Archino Rusilillo . . .	Laconia . . .	22		Laborer . . .	Italy	Lorenzo Rusilillo .	Italy	Laborer . .	E. H. Prescott,	
8	"							Francesa Parnese .	"	Housek'eper	Clergyman,	
		Evon Guay	"	17		Mill Oper . .	Laconia . . .	Napoleon Guay . .	Laconia	Mill Oper . .	Laconia.	
								Caroline Therien . .	Canada	Housewife .		
		Samuel J. Gendron . .	"	32		Tailor . . .	Magog, P. Q.	Joseph A. Gendron	"	Tailor . . .	John L. Shively,	
10	"							Helen St. Dennie .	Lachine, P. Q. . .	Housewife .	Clergyman,	
		Marion F. Crossan . . .	"	18		Clerk	Laconia . . .	William G. Crossan	Laconia	Mill Oper . .	Laconia.	
								Christina Kimball .	Canterbury . . .	Housewife .		

MARRIAGES CONTINUED.

Date.—1913	Place of Marriage.	Name and Surname of Groom and Bride.	Residence of each at time of marriage.	Age of each.	Color of each.	Occupation of Groom and Bride.	Place of Birth of each.	Names of Parents.	Birthplace of Parents.	Occupation.	Name, Residence & Official Station of Person by whom Married.
M'r10	Laconia . .	Henry N. Peno	Laconia . . .	22	All White.	Steel worker	Nashua . . .	Thomas Peno . . .	Canada	Plumber .	George P. Munsey, Justice of Peace, Laconia.
								Demerise Russell .	"	Housewife .	
		Marie Laura Morrisette	"	19		Housework .	"	Joseph Morrisette .	"	Mill Oper . .	
								Dorilda April . .	"	Housewife .	
23	"	Alfred Jason Thompson	Chicago, Ill.	24		Electrical Engineer	Grand Rapids, Mich.	Frank E. Thompson	Butler, Penn. . .	Grain Broker	G. C. Waterman, Clergyman, Laconia.
								Mary Louise Barker	Evansville, Ind. .	Housewife .	
		Cora Belle Trendall . .	Laconia . . .	25		At home . .	Littleton . .	William C. Trendall	Jamaica, Eng. . .	Painter . .	
								Mary Louise Cutwa	Ogdensburg, N. Y.	Housewife .	
25	Lakeport .	Edmond Rouleau . .	Quebec, Can.	21		Bartender .	Quebec, Can.	Philias Rouleau . .	Canada	Foreman . .	Edwin B. Young, Clergyman, Laconia.
								Malthilda Lizath . .	"	Housewife .	
		Corrine Theberge . . .	Laconia . . .	22		Waitress . .	St. David, Can.	Adelard Theberge .	"	Barber . .	
								Melvina Crepeau .	St. David, Can . .	Housewife .	
27	Laconia . .	Hollis J. Staples	Waltnam, Mass.	26		Bookbinder .	Waltham, Mass.	Francis W. Staples	Portland, Me . . .	Mason . .	Will S. Coleman, Minister of the Gospel, Laconia.
								Mary Harrington .	Hebron, Me. . . .	Houseke'per	
		Grace Ellen Ranger . .	Laconia . . .	22		At home . .	Tamworth .	John T. Ranger . .	Irasburg, Vt. . . .	Cabi. Maker	
								Anna L. Bryant . .	Tamworth	Housewife	
27	"	John F. Durgin	"	34		Line Foreman	Franklin . .	Frank Durgin . . .	New Hampton . .	Teamster . .	E. H. Prescott, Clergyman, Laconia.
								Mary Daley	Dublin, Ire . . .	Housewife .	
		Clara Dimond	"	34		Housework .	Nova Scotia .	Alonzo Saunders . .	Nova Scotia . . .	Farmer . . .	
								Catherine Gidney .	" "	Housek'eper	
29	Boston, Mass.	Fletcher Hale	"	30		Lawyer . .	Portland, Me.	Frederick F. Hale .	. . . . .	. . . . .	Walter E. Smith, Clergyman, Boston.
								Adel. L. McLellan .	. . . . .	. . . . .	
		Alice N. Armstrong . .	Rochester .	26		Teacher . . .	Springfield, Mass.	Geo. R. Armstrong	. . . . .	. . . . .	
								Carrie J. Clark	. . . . .	. . . . .	
31	Lakeport .	Ferdinand Bedard . . .	Lyndonville, Vt.	22		Machinist . .	Lyndonville, Vt.	Ferdinand Bedard .	Vermont	Carpenter . .	W. H. Sweeney, R. C. priest, Laconia.
								Arminie Leclerc . .	"	Housewife .	
		Agnes Ouillette	Lakeport . .	16		Mill Oper .	Canada . . .	Joseph A. Ouillette	Canada	Laborer . .	
								Marie Choenard . .	"	Housewife .	
31	"	Ernest LaCross	Laconia . . .	30		Laborer . . .	Biddeford, Me	Ambrose LaCross .	"	Laborer . .	W. H. Sweeney, R. C. Priest, Laconia.
								Mary Gosselin . . .	"	Housek'eper	
		Phoebe Ouillette . . .	"	18		Mill Oper . .	"	Joseph A. Ouilette .	"	Laborer . .	
								Marie Choenard . .	"	Housewife .	

Mar. 31	Lakeport	Edgar D. Giguere	Laconia	21	All White	Laborer	Lakeport	Joseph D. Giguere	Canada	Laborer	W. H. Sweeney, R. C. priest, Laconia.
								Octavia Sauvard	"	Housewife	
		Adelia Tautant	"	17		Mill Oper	Canada	Albert Tautant	"	Laborer	
								Adelia Bouler	"	Housewife	
31	Laconia	Moise Belanger	"	28		Machinist	Newport, Vt.	Jean B. Belanger	"	Plumber	
								Celanire Marcoux	"	Housewife	Rev. J. E. Dubois, R. C. priest, Laconia.
		Marie Eugenie A. Bosse	"	30		At home	Canada	Joseph Bosse	"	Blacksmith	
								Catherine Nadeau	"	Housewife	
Apr. 1	Lakeport	Alphonse St. Peter	Lakeport	21		Laborer	St. Edoerd, P. Q.	Regurle St. Peter	St. Edward, P. Q.	Farmer	
								Hermine Lamard	Ilette, P. Q.	Housekeep'r	
		Marie Exilda Beauly	"	20		Mill Oper	Lakeport	Joseph Beauly	St Seauvuir, P. Q.	Laborer	
								Precila Savard	Mantave, P. Q.	Housewife	
2	Laconia	Guy Rayburn Risley	Laconia	29		Electrician	Bradford, Vt.	Robert L. Risley	Hanover	Farmer	
								Sarah Jane Ames	Holderness	Housewife	Edward H. Macy, Clergyman, Laconia.
		Sigrid L. Apelman	Clifton Springs, N.Y.	37		Ladies' maid	Guhtenburg, Sweeden	Alex L. Apleman	Uddevalla, Swe'd'n	Ship braker	
								Alma S. Jonsson	Guht'nb'g, Sw'd'n	Housewife	
5	"	Harry William Curry	Laconia	42		Carpenter	Sheldon, Vt.	Harry W. Curry	New York	Blacksmith	
								Nancy Hicks	Vermont	Housewife	Arthur M. Shattuck, Minister of the Gospel, Laconia.
		Georgia Flanders	"	35		Housekeeper	Gilford	Calvin N. Flanders	Gilford	Farmer	
								Loella B. Sawyer	Alton	Housewife	
7	Woodsville	Samuel P. MacKenzie	"	36		Tel. agent	Danville, Vt	John P. MacKenzie	Derby, Vt.	Blacksmith	
								Augusta J. Huntress	Danville, Vt.	Housewife	
		Veronica A. Walsh	"	31		At home	Gorham	John Casey	Ireland	Yard master	William I. Whitcher, Justice of peace, Haverhill.
								Mary L. McCormick	Eastport, Me.		
21	Laconia	Alfred Fred Gagne	Belmont	26		Mill Oper	Somerswor'h	Alfred Gagne	Canada	Laborer	
								Josie Poulia	"	Housewife	
		Mary Ella Rowen	Laconia	16		At home	Gardner, Mass.	George H. Rowen	Laconia	Stone mason	J. P. O'Neil, Catholic priest, Laconia.
								Henrietta Trepanier	Canada	Housekeep'r	
22	"	Charles Lorenzo Keay	"	28		Machinist	Laconia	Thomas H. Keay	Worcester, Mass.	Laborer	
								Emily M. Plant	Barnston, Can.	Housewife	Will S. Coleman, Minister of the Gospel, Laconia.
		Caroline Isabelle Payne	"	18		At home	"	Nelson A. Payne	West Thornton	Engineer	
								Mary E. Harrington	Cork, Ireland	Housewife	
26	"	Charles Jacob Jewell	"	22		Machinist	"	John Jacob Jewell	Manchester	Wood work'r	
								Emma L. Jewett	Laconia	Housewife	Rev. E. H. Prescott, Clergyman Laconia.
		Winnifred R. Thomas	Concord	19		Mill Oper	Concord	William Thomas	England	Mill Oper	
								Rosemond Eliza	Shipley, Eng.	Housewife	
26	Nashua	John Zilewich	Laconia	27		Laborer	Russia	Adam Zilewich	Russia	Farmer	
								Bubcivicate	"	Housewife	Leo Tyllo, Catholic priest, Nashua.
		Ludwika Bumblaite	"	22		At home	"	Frank Bumblaite	"		
								Batrina Biranajte	"		
28	Laconia	Charlie Horace Lyman	"	22		Barber	Columbia	Horace G. Lyman	Columbia	Carpenter	
								Florence Bailey	"	Housewife	Louis J. Roy, Clergyman, Laconia.
		Marie R. Perry	"	20		Mill Oper	Fabyan	Henry Perry	Canada	Laborer	
								Mary Guay	"	Housewife	

MARRIAGES CONTINUED

Date.—1913.	Place of Marriage.	Name and Surname of Groom and Bride.	Residence of each at time of marriage.	Age of each.	Color of each.	Occupation of Groom and Bride.	Place of Birth of each.	Names of Parents.	Birthplace of Parents.	Occupation.	Name, Residence & Official Station of Person by whom Married.
Apr 28	Laconia	Joseph Henry Savageau	Laconia	25	All White.	Mechanic	Lowell, Mass.	Louis Sauvageau	Canada	Mechanic	Louis J. Roy, Clergyman, Laconia.
								Caroline Whitmore	"	Housewife	
		Rose Anna Provencher	"	21		Mill Oper	Canada	Joseph Provencher	"	Farmer	
								Eliza Gendreau	"	Housewife	
May 1	Franklin	Mildram Perkins	"	62		Retired	Wells, Me.	Hollis Perkins	Wells, Me	Farmer	Alva H. Morrill, Clergyman, Franklin.
								Sarah Ford	Romeybig, Me	Housewife	
		Clara E. Sharpe	"	59		At home	Warren, Vt.	George H. Lathrop		Mechanic	
								Emily S. Gleason		Housewife	
3	Laconia	Nelson James Lower	"	21		Spinner	Lebanon	Nelson Lower	Longale, Can.	Laborer	E. H. Prescott, Clergyman, Laconia.
								Laura Bro——	Canaan	Housewife	
		Isabelle Minnon	"	18		Mill Oper	Laconia	Edward Minnon	Canada	Laborer	
								Nellie LaRock	Lakeport	Housewife	
5	Lowell, Mass.	James Edward Leavitt	"	28		Machinist	"	James J. Leavitt	Ireland	Machinist	H. Watelle, Priest, Lowell, Mass.
								Ellen A. Welton	Haverhill	Housewife	
		Elizabeth Daignault	Lowell, Mass.	29		Mill Oper	Canada	Louis A. Daigneault	Nicolet, P. Q.	Laborer	
								Julia Helen Pairee	" "	Housewife	
6	Laconia	Frank Alpheus Bean	Gilford	36		Farmer	Belmont	Alpheus L. Bean	Loudon	Retired	Edward H. Macy, Clergyman, Laconia.
								Addie Leighton	Sanbornton	Housewife	
		Marie Ange Lambert	Laconia	21		Mill Oper	St. Joseph Beauce, Can.	Alexander Lambert	St. J. Beauce, Can.	Farmer	
								Selvia Derouin	" "	Housewife	
12	Lakeport	Dona Francis Lallier	"	21		Laborer	St. Sophie, Can.	Placide Lallier	St. Sophie, Can.	Laborer	W. H. Sweeney, R. C. Priest, Laconia.
								Caroline Lacousseur	Stanfold, Can.	Housewife	
		Mary Matilda Thebarge	"	20		Mill Oper	Laconia	Louis Thebarge	East Angus, P. Q.	Laborer	
								Ceclulie Martin	" "	Housewife	
12	Laconia	Napoleon Arsenault	"	24		Laborer	Canada	Joseph Arsenault	Canada	Farmer	Rev. J. E. Dubois, R. C. priest, Laconia.
								Zoe Bergeron	"	Housewife	
		Rosa Laundry	"	18		Mill Oper	Laconia	Felix Laundry	"	Mill Oper	
								Albinia Fecteau	"	Housewife	
19	"	Joseph Philip Couture	"	20		Laborer	New Durham	Philias Couture	"	Laborer	Louis J. Roy, Clergyman, Laconia
								Marie Despre	"	Housewife	
		Almeda May Gagne	"	21		Mill Oper	Laconia	David Gagne	"	Farmer	
								Malvina Fogg	"	Housewife	

		Evan Russell Day . . .	Laconia . .	24		Storekeeper.	Berwick, Me.	John W. Day . . .	Selston, Eng. . .	Carpenter .		
May	Laconia .							Jennie Whitehouse	Berwick, Me. . .	Housewife .	Arthur M. Shattuck,	
20		Eleanor Gladys King .	"	20		Clerk	Laconia . .	Henry King	Quebec	Carpenter .	Minister of the	
								Emily Greaves . .	"	Housewife .	Gospel, Laconia.	
		George Henry Conant .	"	31		R. R.	"	John A. Conant . .	Lyme	Motorman .		
22	"					employee		Emma J. Pickering	Laconia	Housewife .	Will S. Coleman,	
		Mildred G. Davis . . .	"	27		Clerk	Meredith . .	. . . . .	. . . . .	. . . . .	Minister of the	
								Clara Davis	Meredith	Housewife .	Gospel, Laconia.	
		Dominick Sera	"	21		Laborer . .	Italy	Gelard Sera	Italy	Farmer . .		
20	"							Ana Paglione . . .	"	Housewife .	Edward H. Macy,	
		Emma Guay	"	28		Mill Oper . .	Laconia . .	Napoleon P. Guay .	Levis, Can. . . .	Mill operator	Clergyman,	
								Caroline Therin . .	"	Housewife .	Laconia.	
		Egide Audet	"	24		Laborer . .	St. Clare, P. Q.	Gule Audet	St. Clare, P. Q. .	Farmer . .		
26	"							Delina Audet . . .	"	Housewife .	Rev. J. E. Dubois,	
		Mary Louise Gagne . .	"	21		Mill Oper . .	Laconia . .	Louis Gagne	St. Justin, P. Q. .	Foreman . .	R. C. priest,	
								Felomain Roy . . .	Couti Wolfe, P. Q.	Housewife .	Laconia.	
		Alexander G. Belford .	"	23		Mechanic .	"	Alexander Belford .	Point Levis, P. Q.	Machinist .		
26	"							Nellie Farnum . .	Crompton, R. I. .	Housewife .	Louis J. Roy.	
		Albina Vignult	"	25		At home . .	Canada . . .	Alexander Vignult	Labrador	Laborer . .	Clergyman,	
								Mary Louise Valley	Canada	Housewife .	Laconia.	
		Edwin H. Dockham . .	Lakeport . .	50	All White	Machinist .	Gilford . . .	Alonzo Dockham .	Pittsfield	Retired . .		
30	Portland,							Clara Bean	Boston, Mass. . .	. . . . .	H. T. Waterhouse,	
	Me.	Edith M. Simpson . . .	"	29		At home . .	West	Clinton B. Simpson	West Rumney . .	. . . . .	Justice of Peace,	
							Rumney	Augusta Valentine	New York City .	At home . .	Portland, Me.	
		William John Walker .	Laconia . .	20		Baker . . .	Millis, Mass.	Arthur Walker . .	Canada	Joiner . .		
June	Laconia .							Rose Laroche . . .	"	Housewife .	Louis J. Roy.	
2		Mary Deneige Drouin .	"	20		Mill Oper . .	Laconia . .	George Drouin . .	"	Laborer . .	Clergyman,	
								Delvina Boulett . .	"	Housewife .	Laconia.	
		Alphonse A. Laurent		22		Barber . .	Biddeford,	Joseph Laurent . .	"	Farmer . .		
16	"						Me.	Rose D. Provencher	"	Housewife .	Louis J. Roy,	
		Georgiana Venne . . .	"	22		Mill Oper . .	Coleman	Francis Venne . . .	"	Blacksmith .	Clergyman,	
							Wis.	Azeline Pellerin . .	"	Housewife .	Laconia	
		Arthur Girard	"	30		Box maker .	Lake St.	Joseph Girard . . .	Lake St. John, P.Q.	Retired . .		
16	"						John, P. Q.	Mary Fortin	"	Housewife .	Rev. J. E. Dubois,	
		Armina Levesseur . . .	"	21		Mill Oper . .	Arthabaskaville, P. Q.	David Levesseur .	St. Pierre, P. Q. .	Laborer . .	R. C. priest,	
								Ludemille Spenard	"	Housewife .	Laconia.	
		Henry Francis Ladieu .	"	27		Cabinet	Pennacook .	Albert J. Ladieu . .	Essex. N. Y. .	Cabin'tm'k'r		
17	"					maker		Mary Menard . . .	St. Thomas, Can.	Housewife .	Louis J. Roy,	
		Laura Delia Cameron .	"	23		Clerk	Penson,	Leon Cameron . . .	Sherbrooke, P. Q.	Carpenter	Clergyman,	
							Minn.	Mary Perry	St. Agate, Can. .	Housewife .	Laconia.	
		Arthur L. Sanborn . .	"	40		Gen. laborer	Tilton . . .	Nathan M. Sanborn	Hill	Painter . .		
19	"							Hattie Eaton . .	Bangor, Me. . . .	Housekeep r	Edward H. Macy,	
		Mabel D. Saunders . .	"	31		Mill Oper . .	Franklin . .	James A. Wood . .	Portsmouth . . .	Farmer . .	Clergyman,	
								Abbie Richardson .	Shipton, Can. .	Housekeep'r	Laconia	

MARRIAGES CONTINUED

Date.—1913	Place of Marriage.	Name and Surname of Groom and Bride.	Residence of each at time of marriage.	Age of each.	Color of each.	Occupation of Groom and Bride.	Place of Birth of each.	Names of Parents.	Birthplace of Parents.	Occupation.	Name, Residence & official Station of Person by whom Married.
Jne21	Laconia	Herman W. Piuma	Laconia	41	All White.	Machinist	Germany	William Piuma	Germany	Post Master	Rev. J. P. O'Neil, C. Priest, Laconia,
								Sophie Bell	"	Housewife	
		Margaret Grady	"	23		Housework	England	Patrick Grady	England	Carpenter	
								Bridget McHole	"	Housewife	
21	Plymouth	Clarence H. Andrews	"	24		Laborer	Sutton	Fred C. Andrews	Warner	Laborer	Albert L. Smith, Clergyman, Plymouth
								Orra Blodgett	Bath	Housewife	
		Esther L. Hildreth	Haverhill	20		Teacher	Haverhill	Samuel Hildreth	Haverhill	Farmer	
								Emma L. Andrews	Boston, Mass.	Housewife	
29	Meredith	Wesley Leland Bundy	Laconia	41		Mechanic	Lakeport	William F. Bundy	Springfield, Vt	Farmer	Ezra J. Riggs, Minister of the Gospel, Meredith.
								Elba J. Colby	Lakeport	Housewife	
		Gracie Ellen Stevens	Franklin	27		Waitress	Wilmot	Adrion J. Stevens	Springfield, N. H.	Farmer	
								Emma S. Hutchins	" "	Housewife	
29	Dover	John Henry Taylor	Everett, Mass	22		Foreman	Roxbury, Mass.	Harry C. Taylor	London, Eng.	Dye Stamper	A. E. Kenyon, Clergyman, Dover.
								Clara King	" "	Housewife	
		Eva T. Milzner	Roxbury, Mass.	18		At home	Dorchester, Mass.	Richard Milzner	Germany	Machinist	
								Eva Klein	"	Housewife	
July 2	Laconia	Albert L. Friend	Salem, Mass.	20		Box Maker	Beverly, Mass.	Joseph P. Friend	Middletown, Mass.	Box Making	Earl Flanders, Justice of Peace, Laconia.
								Nellie A. Danforth	Beverly, Mass.	Nurse	
		Helena P. Vallier	" "	25		Shoe Maker	Laconia	Dorety Vallier	Canada	Mill Oper.	
								Lena M. Begin	"	Dressmaker.	
3	"	Arthur Wm. Prescott	Laconia	33		Draughtsman	Vershire, Vt.	Frem. W. Prescott	Vershire, Vt	Truckman	E. H. Prescott, Clergyman, Laconia.
								Clara B. Holmes	Calais, Vt.	Housewife	
		Louise May Perkins	Belmont	18		At home	Lakeport	George F. Perkins	Concord	Farmer	
								Delia Smith	Ireland	Housewife	
7	"	Joseph Arthur Cyr	Laconia	22		Laborer	Canada	Louis Cyr	Canada	Farmer	Rev. J. E. Dubois, R. C. priest, Laconia.
								Mathilde L'Heureux	"	Housewife	
		Florida Houle	"	21		Mill Oper	'	Arthur Houle	"	Surveyor	
								Mary Nault	"	Housewife	
8	Tuftonboro	Lewis Ray Sweet	"	20		Laborer	West Plymouth	Arthur E. Sweet	Strafford, Vt	Laborer	G. M. Cheney, Gospel Minister, Tuftonboro
								Ger. B. Sanborn	Plymouth	Housewife	
		Marie Clarence Morin	"	16		Mill Oper	Laconia	Peter A. Morin	Canada	Laborer	
								Milina M. Morin	Derby Line, Vt	Mill Oper	

								John Bresett, Jr.	Three Kivers, P.Q.	Blacksmith	Earl Flanders,
J'ly 14	Laconia	Everett Henry Bresett	Colebrook	22	All White	Mechanic	Pittsburg	Eva Mary Smith	Pittsburg	Housewife	Justice of P
								George Wm. Chase	Piermont	Farmer	Laconia.
		Aurilla Lillian Chase	Laconia	19		Mill Oper	Rumney	Indiana Smith	Wentworth	Housewife	
								Telesford Nadeau	Canada	Farmer	Louis J. Roy,
14	"	Edward Nadeau	"	26		Laborer	Canada	Mary Youlet	"	Housewife	Clergyman,
								Norbert Belanger	"	Farmer	Laconia.
		Marie Belanger	"	18		Mill Oper	"	Cedelie Labrie	"	Housewife	
								D. W. Corliss	Laconia	Retired	James W. Tingley,
15	"	Leon Nelson Corliss	"	35		Teamster	Laconia	Emma Salsbury	Bar Harbor, Me.	Housewife	Baptist Clergyman,
								Julie Lefleur	Canada	Farmer	Laconia.
		Mary L. Turcotte	"	38		Housework	Canada	Delena Blouin	"	Housewife	
								Mitchell Foote	"	Retired	Earl Flanders,
21	"	Timothy B. Foote	"	29		Laborer	Lakeport	Bridget Fay	Ireland	Housewife	Justice of Peace,
								Fred Chase	New Hampton	Retired	Laconia.
		Laura A. Foote	"	26		Housek'eper	Meredith	Annie Wallace	Manchester	Housewife	
								Benj. M. Pelham	Brighton, Ill	Builder	Earl Flanders,
21	"	Thomas W. Pelham	Boston, Mass.	51		Lawyer	Brighton, Ill.	Emily K. Evans	" "	None	Justice of Peace,
								Jacob J. Kenney	New York, N. Y.	Architect	Laconia.
		Gertrude M. Kenney	New York, N. Y.	28		None	New York, N. Y.	Mary J. Garty	"		
								Francis H. Osgood	Gilford	Machinist	Will S. Coleman,
26	"	William H. Osgood	Laconia	52		Solicitor	Gilford	Martha D. Hall	Landaff	Housewife	Minister of the
								William Knowles	Canterbury	Farmer	Gospel, Laconia.
		Mary M. Keniston	"	52		Mill Oper	Newport, Vt.	Clarissa Scott	Greensboro, Vt.	Housewife	
								Albert Bennett	Sanford, Me	Shoemaker	Rev. J. E. Dubois,
28	"	Leon Kealer Bennett	"	24		Machinist	Springvale, Me.	Caroline C. Sleeper	St. Johnsbury, Vt.	Housewife	R. C. Priest,
								Eugene Bilodeau	Canada	Mill Oper	Laconia.
		Ida Bilodeau	"	20		Mill Oper	Laconia	Delia Octeau	"	Housewife	
								Smith D. Sanborn	East Andover	Foreman	Ralza E. Andrew,
29	Bartlett, N. H.	Lester V. Sanborn	"	27		Clerk	East Andover	Sarah F. Virgin	Concord	Housewife	Clergyman,
								Ralza E. Andrews	Orange	Clergyman	Bartlett.
		Lela B. Andrew	Bartlett	27		Teacher	Dale, N. Y.	Clara A. Fernald	"	Housewife	
								W. Richard Leuzer	Crimmitschan, Gr.	Miller	F. J. Andrews,
30	Laconia	Paul Otto Leuzer	Laconia	33		Woodworker	Crimmistschan. Ger.	E. M. Schaarachimdt	Burkardsdorfsack	Housewife	Justice of Peace,
								John L. Eaton	Gilford	Farmer	Gilford.
		Emma Belle Hunt	"	42		Housewife	Gilford	Amanda C. Eaton	Alton Bay	Dressmaker	
								Frank Leach	Gilmanton	Shoemaker	E. H. Prescott,
30	"	Walter Edward Leach	"	21		Teamster	Gilmanton I. W.	Cora W. Tufts	Middleton, Mass.	Housek'eper	Clergyman,
								Burton Fellows	Chester	Shoemaker	Laconia.
		Eva Fellows	Ayers Village, Mass.	18		At home	Haverhill,	Florence	Ay. Village, Mass.	Housek'eper	
								Frank J. Aiken	Barnstead	Physician	Will S. Coleman,
Aug 4	"	Harold Aiken	Laconia	29		Clerk	Pittsfield	Frances A. Brown	"	Housek'eper	Minister of the
								Robert McKeage	Lorne, P. Q.	Farmer	Gospel, Laconia.
		Amy Corrinne McKeage	"	28		Mill Oper	Lorne, P. Q.	Lucina Coyle	" "	Housewife	

MARRIAGES CONTINUED

Date—1913.	Place of Marriage.	Name and Surname of Groom and Bride.	Residence of each at time of marriage.	Age of each.	Color of each.	Occupation of Groom and Bride.	Place of Birth of each.	Names of Parents.	Birthplace of Parents.	Occupation.	Name, Residence & Official Station of Person by whom Married.
Aug 6	Laconia	Benjamin F. Glines	Laconia	62	All White	Painter	Medford, Mass.	Nahum M. Glines Ann Morse	Moultonboro "	Farmer Housewife	Will S. Coleman, Minister of the Gospel, Laconia.
		Ida M. Burres	"	48		Needle Maker	Northfield, Vt.	John S. Burres Fanny S. Dickinson	Northfield, Vt. " "	Farmer Housewife	
10	"	Alexander Nowycki	"	23		Laborer	Russia	Julian Nowycki Zofiia Stickvec	Russia "	Farmer Housewife	J. P. O'Neil, Catholic Priest, Laconia.
		Henrietta Viligiska	"	19		Mill Oper	"	Wlady Viligiska Amiliy Deliska	" "	Retired Housewife	
11	"	John J. Riley	"	27		Machinist	Manchester.	. . . . .	. . . . .	. . . . .	Rev. J. E. Dubois, R. C. Priest, Laconia.
		Alice Marie Laplante	"	20		Mill Oper	Laconia	Mary Dolan Philip Laplante Cather- Sanchagrin	Ireland Laconia Canada	Housework Clerk Housewife	
11	"	Elmer E. Cummings	"	27		Machinist	Warren	John T. Cummings Sarah J. Clark	Warren Moretown, Vt.	Farmer Housek'eper	Edward H. Macy, Clergyman, Laconia.
		Mary Grace Glines	Haverhill, Mass.	30		Shoe Sticher	Sandwich	Ashell Glines Lydia Ann Foss	Moultonboro Sandwich	Farmer Housek'eper	
17	Concord	Charles Henry Rowell	Concord	53		Carpenter	Henniker	Alonzo Rowell Abbie B. Hoit	Henniker Weare	Farmer Housewife	Geo. M. Reed, Clergyman, Concord.
		Mary Esther Smith	Laconia	56		Housework	Laconia	John Edwards Mary E. Wells	Laconia "	Contractor Housewife	
18	Laconia	Leon Edward Paro	Tilton	22		Presser	"	Edward Paro Mary Mann	Canada Groton, Vt.	Watchman Housewife	Rev. J. E. Dubois, R. C. Priest, Laconia.
		Ora Irene Octeau	Laconia	20		Seamer	"	Phedime Octeau Loise Champagine	St. Jo. Levis, Can. Cookshire, P. Q.	Retired Housewife	
18	"	Octave Nadeau	"	22		Laborer	Canada	Pierre Nadeau Josephine Lebrece	Canada "	Farmer Housewife	Rev. J. E. Dubois, R. C. Priest, Laconia.
		Albina Boucher	"	18		Mill Oper	"	Evariste Boucher Adeline St. Onge	" "	Farmer Housewife	
23	"	Ralph Cleveland Welch	"	28		Wood-worker	Haverhill, Mass.	Frank L. Welch Ella S. Kent	Springvale, Me. Wenham, Mass.	Shoemaker Housewife	John L. Shively, Clergyman, Laconia.
		Nellie Ethel Dennis	Groton, Vt.	22		Mill Oper	Groton, Vt.	Richard Dennis Victoria Hopkinson	Sherbrooke, P. Q. " "	Laborer Housewife	

A'g 25	Laconia . .	Gideon Maheux	Laconia . .	24	All White	Spinner . . .	St. Odilon, P. Q.	Joseph Maheux . .	St. J. Beauce, P. Q.	Laborer . .	Rev. J. E. Dubois,
								Elizabeth Doyon . .	" "	Housewife .	R. C. priest,
		Ida Mary Morin	"	21		Mill Oper . .	Laconia . . .	Joseph P. Morin . .	Ham, P. Q. . . .	Manuf'turer	Laconia
								Georgianna Jacques	St. M. Beauce, P. Q.	Housewife .	
28	"	George Henry Edwards	"	55		Stone Mason	"	John Edwards . . .	Laconia	Stonemason.	G. C. Waterman,
								Betsy G. Page . .	. . . . .	Housewife .	Clergyman,
		Nellie O'Brien Webster	"	55		Mill Oper . .	Barnston, P. Q.	Terrance O'Brien .	Cork, Ireland . .	Farmer . .	Laconia.
								Harriet C. Downing	Coaticook, P. Q. .	Housewife .	
28	"	Guy Earl Webster . . .	"	35		Laborer . .	Lake Village	Weston A. Webster	Tamworth . .	Farmer . .	G. C. Waterman,
								Nellie M. O'Brien .	Barnston, P. Q. .	Mill oper . .	Clergyman,
		Carrie Jordan	"	41		Mill Oper . .	Stratford, Vt.	Charles Stoddard .	. . . . .	Farmer . .	Laconia.
								Adeline Lyman . .	" "	Housewife .	
30	"	Alexander McKay . . .	"	40		Clerk	Liverpool, Eng.	Alexander McKay .	Scotland	Sea Captain.	John L. Shively,
								Mary Ann Dunn . .	"	Housewife .	Clergyman,
		Maud Edna Polley . . .	"	30		Dressmaker .	Dorchester, Mass.	Squire Ivison . . .	England	Carpenter	Laconia.
								Sarah Jane Tilt . .	Roxbury, Mass. .	Housewife .	
S'pt 1	"	Damiere Boivin	"	32		Carpenter .	Hereford, P. Q.	Julian Boivin . . .	St. John. P. Q. . .	Farmer . . .	Louis J. Roy,
								Julia Sear	" "	Housewife .	Clergyman,
		Delia Depine	"	24		Mill Oper . .	Point Levis, P. Q.	Joseph Sampson . .	Point Levis, P. Q.	Laborer . .	Laconia.
								Maltile Guay . . .	" "	Housewife .	
1	Lakeport .	Edmond Chalifour . . .	Concord . .	21		Carpenter .	Canada . . .	Alphonse Chalifour	Canada	Farmer . . .	W. H. Sweeney,
								Adeline Brenneau .	"	Housewife .	R. C. Priest,
		Alma Chabot	Lakeport . .	27		Millhand . .	"	Phillip Chabot . . .	"	Farmer . . .	Lakeport
								Mary Mercier . . .	"	Housewife .	
1	"	Albert C. J. Ouellette .	"	21		GasEng'neer	Manchester .	Joseph Ouellette . .	Three Rivers, Can.	Mill Oper . .	Rev. J. E. Dubois,
								Julia Lavertue . .	Canada	Housewife .	R. C. priest,
		Corine Blanche Dube .	"	19		Clerk	Suncook . .	Peter Dube	"	Farmer . .	Laconia.
								Caroline Lamarde .	"	Housewife .	
2	Wolfeboro.	Edward Blackstone . .	Weirs	23		Boatman . .	Lakeport . .	H. A. Blackstone .	Portland, Me . . .	Captain . . .	Wm. H. Pound,
								Malvina Brown . .	Long Island, N.H.	Housewife .	Minister of the
		Elizabeth Pearl Stafford	Chicago, Ill .	21		At home . .	Canton, Ill .	John Sheahan . . .	. . . . .	Field Expert	Gospel, Wolfeboro.
								. . . . .	. . . . .	Housewife .	
		Ralph Moses Sanborn .	Laconia . . .	23		Teacher . . .	Concord. . .	Fred C. Sanborn . .	New Hampton . .	Conductor .	Harry R. Hill,
3	Laconia. .							Fostina Young . .	Belmont	Housewife .	Cong. Minister,
		Pearl Inez Leighton . .	Center Harbor	22		"	Moultonboro	William E. Leighton	Moultonboro . . .	Carpenter .	Center Harbor.
								Mabel F. Mallard .	"	Housewife .	
		Pierre Valiere	Laconia . . .	22		Laborer . . .	Laconia . . .	Ambroise Valiere .	Canada	Laborer . .	W. H. Sweeney,
8	Lakeport .							Elise Dubois	St. Julie, P. Q. . .	Housewife .	R. C. Priest,
		Marie Olevine Devin . .	Lakeport . .	20		Mill Oper . .	Canada . . .	Antoine Devin . . .	Canada	Laborer . .	Laconia.
								Anna Perreault . .	"	Housewife .	
		Frank Decormiers .	Laconia . . .	25		" "	Kingsey Falls, P. Q.	Lewis Decormiers .	Kingsey Falls, P. Q.	Stab. Keeper	W. H. Sweeney,
8	"							Amelia Barney . .	Lewiston, Me . .	Housewife .	R. C. Priest,
		Alice Giguere	"	18		" "	Lakeport . .	Joseph Giguere . .	Canada	Laborer . .	Laconia.
								Octavia Savarge . .	"	Housewife .	

MARRIAGES CONTINUED.

Date.—1913	Place of Marriage.	Name and Surname of Groom and Bride.	Residence of each at time of marriage.	Age of each.	Color of each.	Occupation of Groom and Bride.	Place of Birth of each.	Names of Parents.	Birthplace of Parents.	Occupation.	Name, Residence & Official Station of Person by whom Married.
S'pt 8	Laconia	Eugene Garneau	Laconia	27	All White.	Laborer	Canada	Wilfred Garneau Harriet Genest	Th'tf'd Mines, P.Q. "	Milkman Housewife	Rev. J. E. Dubois, R. C. priest, Laconia.
		Emma Lavallee	"	20		Clerk	Moultonboro	Leander Lavallee Amandia St. Peter	Lee Canada	Captain Housewife	
10	"	Waldo Jones Clark	"	36		Carpenter	Sanbornton	Joseph D. Clark Sarah W. Smith	Sanbornton "	Farmer Housewife	E. H. Prescott, Clergyman, Laconia.
		Agnes Mabel Ladd	"	27		Needle maker	Melvin Village	George M. Ladd Juliette Bickford	Melvin Village Tamworth	Carpenter Housewife	
15	"	Joseph R. A. Joyal	"	28		Laundrym'n	St. Ettine de Bolton, P. Q.	Ferdinand Joyal Odile Durand	St. Francis, P. Q. "	Carpenter Housewife	Rev. J. E. Dubois, R. C. priest, Laconia.
		Marie Louise Spenard	"	20		Mill Oper	Arthabaska, P. Q.	Ozias Spenard Orelie Conture	Arthabaska, P. Q. "	Mill Oper Housewife	
15	"	Arthur L. Laramie	"	22		Box maker	Laconia	Fred Laramie Malise Gignac	New York Champlain, P. Q.	Dyer Housewife	Louis J. Roy, Clergyman, Laconia.
		Marie Anna Clement	"	19		Box maker	New Market	Felixe Clement Leah Doucette	St. Cesaire, P. Q. St. George, P. Q.	Musician Housewife	
22	"	Emile Nadeau	"	25		Laborer	Buckland, P. Q.	Pierre Nadeau Georg'na Labrecque	St. Java, P. Q. St. Romuhal, P. Q.	Farmer Housekeep'r	Rev. J. E. Dubois, R. C. Priest, Laconia.
		Mary Louise Carrier	"	26		Mill Oper	Buckland, P. Q.	Charles Carrier Luce Carrier	Canada "	Retired Housewife	
27	Tilton	Earl Harold Stanyan	Tilton	22		Laborer	Northfield	Jonn L. Stanyan Abbie R. Miller	Concord Lebanon	Musician Housewife	C. C. Sampson, Cong. minister, Tilton.
		Eva Mary Laplant	Laconia	23		Mill Oper	Laconia	Alfred Laplant Marie Coron	Canada "	Mill Oper Housekeep'r	
29	Laconia	George Lacroix	"	25		Moulder	New Haven, Conn.	Joseph Lacroix Mary Gatheld	Keeseville, N. Y. Duncannon, Pa.	Blacksmith Housewife	Rev. J. E. Dubois, R. C. Priest, Laconia.
		Leonia Chateanneuf	"	19		Mill Oper	Robinsonville, P. Q.	Lewis Chateauneuf Malvi'a Vaillencourt	Canada "	Cheesem'k'r Housewife	
Oct 1	"	William Olander Weed	"	38		Sheet metal worker	Brooklyn, N. Y.	Elisha L. Weed Emma N. Hutton	Tamworth Harrisburg, Pa.	Shoemaker Housewife	Edward H. Macy, Clergyman, Laconia.
		Elsie Augusta Foss	"	40		Nurse	Strafford	Alonzo H. Cator Han'ah Whitehouse	Strafford "	Farmer Housewife	

		Walter A. Harkins	Laconia	23		P. O. Clerk	Cambridge, Mass.	John J. Harkins	Charlestown, Mass	Expressman.	J. P. O'Neil, Catholic Priest, Laconia.
Oct. 1	Laconia							Mary A. O'Brien	" "	Housewife	
		Annie J. Leavitt	"	22		Clerk	Lake Village	Thomas E. Leavitt	Lake Village	Machinist	
								Mary A. McCarthy	London, Eng.	Housewife	
		Charles Henry Perkins	Lakeport	48		Manuf'turer	Lakeport	Jesse S. Perkins	Meredith	Machinist	Will S. Coleman, Minister of the Gospel, Laconia.
1	Lakeport							Mary C. Bowles	Holderness	Housewife	
		Mabel Haines Melvin	"	36		Musical Instructor	Greensboro, Vt.	Cephas C. Haines	Greensboro, Vt.	Clerk	
								Clara E. Calderwood	" "	Housewife	
		John Jay Munsey	Laconia	19		Steel Car Maker	Gilmanton	Jay R. Munsey	Concord	Farmer	E. H. Prescott, Clergyman, Laconia.
4	Laconia							Josephine Osborne	Gilmanton	Housewife	
		Florence Julia Bruce	"	19		Mill Oper	Flodden, P. Q.	William J. Bruce	Canada	Farmer	
								Marg. H. McNorton	"	Housewife	
		Fred Clement George	"	34		Painter	Canada	Harry J. George	"	Farmer	John L. Shiveley, Clergyman, Laconia.
13	"							Emma Danforth	"	Housewife	
		Margaret Jane Goodwin	Portsmouth	36		House-keeper	Dover	Charles H. Horne	Rochester	Stone Mason	
								Elizabeth Smith	Scotland	Housekeep'r	
		Percy William Philbrook	Laconia	23		Foreman	Laconia	Lester Philbrook	East Tilton	Sheriff	John L. Shively, Clergyman, Laconia.
15	"							Anna Johnson	" "	Housewife	
		Marjorie May Osgood	"	24		At home	"	William Osgood	Gilford	Solicitor	
								Florence Goodspeed	Milford, Mass	Housekeep'r	
		Norman A. F. Barrie	Plymouth	37	All White	Plumber	Canada	Wm. A. Barrie	Glasgow, Scotland	Farmer	E. H. Prescott, Clergyman, Laconia.
15	"							Elizabeth Brock	Canada	Housewife	
		Winnie E. Bickford	Laconia	24		Bookkeeper	Laconia	Fenno D. Bickford	Tamworth	Carpenter	
								Sadie G. Burpee	Dorchester	Housewife	
		Warren S. Dockendorff	"	26		Machinist	Mt. Hope	Jacob Dockendorff	Mt. Hope P. E. Isle	Farmer	E. H. Prescott, Clergyman, Laconia.
18	"						Prince E. Isle	Precilla Scott	No. River P. E. Isle	Housewife	
		Jennie May Hope	Franklin	27		Needle Maker	Brooklyn, N. Y.	Joseph W. Hope	Bridgeport, Conn.	Musician	
								Carrie Louise Pearce	Danbury, N. H.	Dressmaker	
		Morton C. Nye	Laconia	47		Hotel Work	Kinderhook, N. Y	Patrick Nye	Dublin, Ire	Landscaper	Daniel E. Gross, Minister, Nashua.
18	Nashua							Mary Ward	" "	Housewife	
		Louise B. Barclay	Boston, Mass	36		Domestic	Jordan River, N. C.	Thomas Barclay	England	Farmer	
								Harriet Barclay	Jordan River, N.S.	Housewife	
		John Lemuel Annan	Ashland	28		Salesman	Ashland	Robert C. Annan	Holderness	Paper Maker	J. P. O'Neil, C. Priest, Laconia.
27	Laconia							Amelia Smith	New Hampton	Housewife	
		Mary Agnes O'Connor	Laconia	26		Steno-grapher	Canada	John O. Connor	Canada	Truckman	
								Anastasia Long	"	Housewife	
		Ernest Leon Cook	No. Durham	26		Farmer	Center Harbor	Royal D. Cook	Milton	Farmer	Dustin, W. Davis, Minister of the Gospel, Laconia.
29	Lakeport							Rosa M. Brown	Holderness	Housewife	
		Lila E. Reed	Laconia	19		Housework	" "	Pascal P. Reed	. . . . .	Painter	
								Ella M. Thompson	Center Harbor	Housewife	
		Wilbur Walker Davis	"	20		Machinist	Laconia	William S. Davis	Laconia	Farmer	Rev. E. A. Martel, R. C. Priest, Laconia.
Nov 4	Laconia							Anna Walker	Toronto, P. Q.	Hairdresser	
		Jennie Burgess	"	19		Seamer	Livermore Falls, Me.	Edward Bolduc	" "	Miner	
								Delvina Fortin	Thetf. Mines, P. Q.	Housewife	

MARRIAGES CONTINUED

Date.—1913	Place of Marriage.	Name and Surname of Groom and Bride.	Residence of each at time of marriage.	Age of each.	Color of each.	Occupation of Groom and Bride.	Place of Birth of each.	Names of Parents.	Birthplace of Parents.	Occupation.	Name, Residence & official Station of Person by whom Married.
Nov 4	Laconia . .	Charles H. McGinnis .	New Brunswick, N. J.	44	All White.	Tool maker .	New Brunswick, N. J.	Charles H. McGinnis Catherine Courtier .	N'w Br'nsw'k, N.J. Jamesburg, N. J. .	. . . .	John L. Shively, Clergyman, Laconia.
		Margaret Morrison . .	Laconia . .	37		Housekeeper	Lake Megantic, Can.	John Morrison . . . Mary Campbell . .	Glasgow, Scotland " "	Retired	
10	Nashua .	Calvin C. Swormstedt .	"	34		Machinist . .	Washington, D. C.	John Swormstedt Marcia Carter .	Westminster, Md. Baltimore, Md. .	Bonding Bs. Housewife .	Daniel I. Gross, Minister, Nashua.
		Elizabeth Mary Caverly	"	26		At home . .	Franklin . .	George W. Coverly . Mary Ash	Sanbornton . . Concord	Carpenter . Housewife .	
10	Tilton . .	Alfred Lavallee	"	34		Carpenter .	Wentworth	Joseph Levallee . . Adaline Laurey . .	Canada . . . . . . "	Retired . Housewife .	A. A. Sylvestre, Priest, Tilton.
		Alexena Robechand . .	Belmont . .	29		Mill Oper . .	Canada . .	Joseph Robechand . Victoria Robechand	" "	Carpenter . Housek'eper	
11	Franklin .	Maurice Leon Rollins .	Laconia . .	21		Needle m'k'r	Moultonboro	Fred L. Rollins . . Alma F. Spencer .	Moultonboro . . . Campton	Real estate . Housewife .	Alva H. Morrill, Minister, Laconia.
		Mildred E. Shannon . .	"	24		At home . .	Barnstead .	Edwin H. Shannon Myra E. Berry . . .	Gilmanton I. W. . Barnstead	Lawyer . . Housewife .	
13	Laconia . .	Clyde LaGene Bryant .	"	26		Salesman .	Laconia . .	George L. Bryant . Emma J. Drake . .	Meredith . . . . Groton	Supt. . . . . Housewife	Earl Flanders, Justice of Peace, Laconia.
		Bernice Pleckowcz . . .	Lewiston, Me.	23		Mill Oper . .	Russia . . .	Joseph Pleckowcz . Amelia Masluk . .	Russia	Mill Oper . . Housewife .	
15	Arlington, Mass.	Harold Morris Tarr . .	Laconia . .	29		Dra'ghtsm'n	Gloucester, Mass.	Samuel Tarr . . . . Jennie Morris	Gloucester, Mass. . Nova Scotia . . .	Engineer . Housewife .	John G. Taylor, Clergyman, Arlington, Mass.
		Elsa Emelia Anderson .	Arlington Heights, Ms.	23		At home .	Cambridge, Mass.	Sven I. Anderson . Hilma Hagstrom .	Sweeden . . . . "	Cabi. Maker Housewife .	
19	Laconia .	Willis Eugene Howe .	Laconia . .	53		Caret .	Hunti'gville, P. Q.	Abraham Howe . . Juliet Putney . . .	East Hatley, P. Q. "	Millwright Housewife .	John L. Shively, Clergyman, Laconia.
		Mary E. D. Keith . . .	"	52		Housekeeper	Claremont .	Myhill Dustin Mary E. Whitcomb .	Claremont . . . "	Farmer . . Housewife .	
21	"	Harry Southard	"	21		Laborer . .	Bristol . . .	Commod'e Southard Cora Ann Knowles .	Bristol . . . . . . Alexandria	Carpenter . Housewife .	John L. Shively, Clergyman, Laconia .
		Jennie May Tibbetts . .	"	25		Box Maker .	Laconia .	John W. Tibbetts . Ianthia M. Barnum	Dixfield, Me. . . . Laconia	Painter . . Housek'eper	

N'v 24	Lakeport .	Joseph Godiose Johnson	Lakeport . .	35	All White	Laborer . .	Quebec . . .	Joseph Johnson . .	Canada	Retired . .	W. H. Sweeney,
								Marie Maltais . .	"	Housewife .	R. C. priest,
		Marie Louise Boucher .	"	33		At home . .	"	Francis X. Boucher	"	Farmer . .	Laconia.
								Sophie Marcoux . .	"	Housewife .	
24	Laconia .	Jean Baptiste Beliveau	Laconia . . .	35		Machinist .	St. Gabriel, Strafford, Ca.	Ephram Beliveau .	St. Gregoire, P. Q.	Retired . .	Rev. J. E. Dubois,
								Selina Jacques . . .	St. Evariste, P. Q.	Housewife .	R. C. Priest,
		Emelie A. Gauthier . .	"	42		At home . .	St. Marie de Beauce, P. Q.	Francois Jalbert . .	St. M. de Be., P. Q.	Retired . .	Laconia.
								Christine Gilbert .	Scotts, P. Q. . . .	Housewife .	
26	"	Emil Olsen	"	27		Baker . . .	Norway . . .	Hans Olsen	Norway	Laborer . .	Geo. L. Thompson,
								Emma Olsen	"	Housewife .	Clergyman,
		Eliza M. Wohlgenunth	"	27		Clerk	Brooklyn, N. Y.	Guido Wohlgenunth	Germany	Laborer . .	Laconia.
								Margaret "	"	Housewife .	
26	"	Samuel Joseph Fitts . .	"	22		Cabinet Maker	Sanbornton .	Almont R. Fitts . .	Fitchburg, Mass .	Engineer . .	Rev. J. E. Dubois,
								Elizabeth Chapman	Sanbornton . .	Housek'eper	R. C. priest,
		Amelia Begin	"	17		Mill Oper . .	Laconia . . .	Napoleon Begin . .	Point Levis, P. Q.	Mill Oper . .	Laconia.
								Adeline Laroche . .	St. Agathe, P. Q .	Housewife .	
Dec 4	"	Arthur H. Broman . .	"	26		Machinist . .	Chelsea, Mass.	Charles F. Broman	Everett, Mass. . .	Artist . . .	James W. Tingley,
								E. A. Nelson	" "	At home . .	Baptist Clergyman,
		Ida L. Blais	"	28		At home . .	Laconia . . .	Philip Blais	Laconia	Grocer . .	Laconia.
								Lumina Geauthier .	Canada	Housewife .	
4	"	Ara Philip Milette . . .	Lakeport . .	21		Machinist .	Lakeport . .	Albert F. Milette .	Derby Line, Vt . .	Machinist .	James W. Tingley,
								Mary S. Provencal .	Lawrence, Mass. .	Housewife .	Baptist Clergyman,
		Marion Ann Doiron . .	Laconia . . .	18		At home . .	Plessisville, P. Q.	Jere L. Doiron . . .	Providence, R. I. .	Teamster . .	Laconia.
								Mary D. Caron . .	Canada . . .	Housewife .	
5	"	Lin. Geo. Cunningham	"	20		Mechanic . .	Laconia . . .	An. B. Cunningham	So. Jefferson, Me .	Wood work'r	E. H. Prescott,
								Lizzie M. Glidden .	Concord	Housewife .	Clergyman,
		Pearl Ruth Page	"	20		Boxmaker .	Pompanoo-suc, Vt.	Charles W. Page . .	Orford	Watchman .	Laconia.
								Emma J. Dyke . .	Lyme	Housewife .	
7	"	Scott Gilbert Whittier	Concord . .	24		Teamster . .	North Sutton	Herman C. Whittier	North Sutton . .	Coppersmith	John L. Shively,
								Roxie L. Call . .	Warner	Housewife	Clergyman
		Marion Agnes Hurd . .	Laconia . . .	25		Housework .	Concord . .	Frank D. Hurd . .	Concord	Moulder . .	Laconia.
								Katie Baich	Detroit, Mich. . .	Housewife .	
22	"	William Frank Clow . .	Lakeport . .	21		Machinist .	Lakeport . .	Frank W. Clow . .	Portsmouth . .	Machinist .	John L. Sh'vely,
								Mary Rose A. Girard	Quebec, P. Q . .	Housewife .	Clergyman,
		Vera Maud Marston . .	Laconia . . .	19		Needle Maker	Laconia . . .	Frederick Marston .	Plymouth	Mill Oper . .	Laconia.
								Nettie Jane Piper .	Laconia	Housewife .	
24	Alton . .	Edward James Emery .	"	23		Lineman . .	Wentworth .	Burton J. Emery . .	Wentworth . . .	Barber . . .	J. A. Pogue,
								Isabell M. Hoag . .	Richmond, P. Q. .	Mill Oper . .	Clergyman,
		Ella J. Collins	"	28		Mill Oper . .	Barnstead .	George H. Chase .	Lawrence, Mass. .	Steam Fitter	Alton.
								Sarah M. Buzzell .	Gilford	Housewife .	
25	Lakeport .	Albert Chahburn Verrall	Lakeport . .	35		Wood-worker	Haverhill, Mass.	Eliphalet M. Verrall	. . . . .	Farmer . .	Will S. Coleman,
								Elizabeth Chadburn	Sumner, Me. . . .	Housewife .	Minister of the
		Agnes Maud Collins . .	"	23		At home . .	Meredith . .	Lewis Collins . . .	. . . . .	Painter . .	Gospel, Laconia.
								Alice M. Smith . .	Meredith	Housewife .	

MARRIAGES CONTINUED

Date—1913.	Place of Marriage.	Name and Surname of Groom and Bride.	Residence of each at time of marriage.	Age of each.	Color of each.	Occupation of Groom and Bride.	Place of Birth of each.	Names of Parents.	Birthplace of Parents.	Occupation.	Name, Residence & Official Station of Person by whom Married.
D'c 26	Concord.	Edward Leroy Jewell	Laconia	25	White	Machinist	Laconia	John J. Jewell Emma L. Jewett	Lancaster Laconia	Wo'd Sawyer Housewife	Walter C. Myers, Minister, Concord.
		Alice Gertrude Smith	"	27		Mill Oper	Belmont	Harrison Smith Fannie Smith	Sandwich Hillsboro	Knitter Housek'eper	

Deaths Registered in the City of Laconia for the Year ending December 31, 1913.

Date of Death	Name and surname of the deceased.	Age. Years.	Age. Months.	Age. Days.	Place of Birth.	Sex.	Color.	Single, Married, Widowed	Occupation.	Place of Birth. Father.	Place of Birth. Mother.	Name of Father.	Name of Mother.
1912													
Dec. 29	Joseph Corriveau				Laconia	M		S		Canada	Boston, Mass	Damasse Corriveau	Sophronie Gosselin
1913													
Jan. 3	—— Tyler				Laconia	F				Franklin Falls	Lakeport	Arthur A. Tyler	Inez Clow
4	George S. Barber	37	6	15	E. Cambridge.	M		M	Teamster	Annisquam, Ms.	Norway, Me.	Edward Barber	Ida Shackley
6	James P. Dow	57	2	4	Lakeport	"		"	Mill Operative	Center Harbor		Frank B. Dow	Mary Ann Dearborn
8	Marie A. Pamerleau		1	9	Laconia	F				Canada	Canada	Eugene Pamerleau	Denise Bolduc
8	Elizabeth G. Decelles			16	"	"				"	"	Joseph Decelles	Alida Labrecque
9	Sarah T. Gilman	71	9	7	Danville, P. Q.	"		M		Danville, P. Q.	Danville, P. Q.	Lemuel Pope	Taberthy Nutting
10	Lydia B. Farrar	67		13	Salisbury	"		W	Retired	Hampton	Salisbury	John Elkins	Orvilla Bean
15	George W. Clark	67	7	26	Gilford	M		M	Laborer	Meredith	Center Harbor	Nathaniel Clark	Laura Fox
15	Arthur D. Emerson	69	4	23	E.Corrinth,Vt.	"		D	Farmer	Newbury, Vt	Newbury, Vt	Ephraim Emerson	Betsey G. Hall
17	Laura C. Taylor	75	8	4	Laconia	F		W		Meredith Center	Meredith	Robert Carr	Jennie Howe
26	Jennie E. Buzzell	71	10	16	Meredith	"		M	Housewife			Amos L. Veazey	Mahilia Dolloff
27	Maria S. Cummings	87	10	9	Lyme	"		W	Retired	Hanover	Hanover	George Young	Nancy Smith
31	Nelson G. Norway	72		25		M	All White	M	Farmer			John Norway	
31	Joseph Deblois				Laconia	"				Canada	Canada	Frank Deblois	Annie Bernier
31	Andiana Jacques	16	11	2	Canada	F		S	Mill Operative	"	"	Evangeliste Jacques	Eugenie Pare
Feb. 2	Ernest Perron	42	4	16	"	M		M	Carpenter	"	"	Malachi Perron	
3	Philena E. Banfill	87	11		Exeter	F		W	Retired				
3	Susan M. Barney	70	8	24	Nashua	"		M	Housewife	Salem, Mass	Salem, Mass.	George W. Bartlett	Jane Nickelson
6	Benj. Durgin Eastman	75	11	17	Bartlett	M		"	Farmer	Bartlett	Pembroke	Daniel Eastman	Sally Holt
8	Philip Foster	60			Canada	"		W	Retired			Romuald Foster	Sylvie Valley
10	Clarence E. Bruce	52	10	15	Braintree, Vt	"		M	Jeweler	Eden, Vt	Loudon	Lorien E. Bruce	Eliza J. Sargent
13	Leslie D. Clark	54	5	24	Lakeport	"		"	Con. Contractor	Sanbornton	Sanbornton	Rufus Clark	Orissa J. Batchelder
15	Daniel J. Spooner	44	9	18	Benton	"		D	Carpenter	Benton		Alonzo Spooner	Mary G. Bennett
16	Olive C. Cawley	83	10	21	Meredith	F		W	Housework	Moultonboro	Meredith	William W. Wiggin	Sarah Swain
17	Alexina Bolduc			11	Lakeport	"				Canada	Canada	Gideon Bolduc	Felixine Lessard
17	Joseph Doucet				Laconia	M					"	Alfred Doucett	Leda Lacasse
18	William N. Gauthier	47	6	7	Littleton	"		M	Loomfixer	"	"	Joseph Gauthier	Matilda Broullard
Mar. 1	Sylvie Lambert	51	6	9	St. Joseph,P.Q.	F		W	Housekeeper	"	"	George Deroin	Ludroin Boulet
	—— Gilbert				Laconia	M				"	"	Alfred Gilbert	Artimise Beaudoin

DEATHS CONTINUED

Date of death		Name and Surname of the deceased.	Age. Years.	Months.	Days.	Place of Birth.	Sex.	Color.	Single, Married, Widowed	Occupation.	Place of Birth. Father.	Mother.	Name of Father.	Name of Mother.
Mar.	5	Clara J. Crane	77	1	5	Derry	F	All White	W	Housewife			——Smith	Mary G. Bowles
	6	Joseph E. A. Dupont			16	Laconia	M				Canada	Rochester	Amedie Dupont	Medona Conture
	6	Fred W. Huston	40	4	9	Wilmi'gt'n,Ms.	"		M	Farmer	Maine	New York	Joseph Huston	Almyra MacAlpine
	6	Lizzie O. Frye	38	2	1	Moultonboro	F		S	Housework	Sandwich	Peabody, Mass	Irving Frye	Elizabeth L. Evans
	7	Mary Fecteau	42	4	15	Canada	"		M	Housewife	Canada	Canada	Jean B. Valliere	Florida Bilodeau
	12	Lorenzo W. Downing	84	1	6	Ellsworth	M		"	Farmer	Ellsworth	Loudon	David Downing	Betsey Palmer
	12	Josephine O. Munsey	50	5	17	Gilmanton	F		"	Housewife	Gilmanton	Gilmanton	John S. Osborne	Fanny L. Gilman
	12	Charles H. Sceggel	62	2	8	Wolfeboro	M		"	Carpenter	Ossipee	Ossipee	Horace Sceggel	Harriet Welch
	15	Richard M. Labreque		8	7	Laconia	"				Keeseville, N. Y.	Keeseville, N. Y.	William N. Labrecque	Marie Mitchel
	15	Fred C. Parker	50	4	20	Oakland, Me.	"		M	Machinist	Waterville, Me.	Oakland, Me.	Albert A. Parker	Elizabeth C. Benson
	16	Mary Jane Wentworth	63	1	16	Moultonboro	F		W	Retired			Samuel Wentworth	Mary A. Brown
	17	——Bisson				Laconia	"				Canada	Canada	Ludger Bisson	Elmina Bolduc
	20	Louisa Macomber	84	6	3	Westford, Vt.	"		W		Vermont	Utica, N. Y.	Jesse Buck	Eunice Backus
	20	Simeon Johnson	79	2	23	Tamworth	M		M	Grain dealer	Tamworth	Tamworth	Phine Johnson	Dollie James
	21	Eliza Lamprey	92	0	15	Gilmanton	F		W		Gilmanton	Gilmanton	Nathaniel Ellsworth	Nancy Cate
	23	Emma McCaffrey	49	11	20	St.Germain, Q.	"		S	Nun	Ireland	St.Johnsbury, Vt	John McCaffrey	Catherine Berney
	24	Charles F. Brown	81	3	4	Moultonboro	M		M	Retired	Hampton	Lee	John Brown	Catherine Follett
	25	Joseph E. A. Lefebvre	1	6	11	Laconia	"		S		Laconia	Wolfeboro	Arthur Lefebvre	Rosanna Perron
	28	Almon C. Leavitt	82	2	7	Wash'gton,Vt.	"		M	Railroad man		Gilmanton	Andrew B. Leavitt	Eunice Kelly
Apr.	3	Daniel A. Sweatt	54	8	5	Belmont	"		"	Machinist			Daniel Sweatt	Betsey Y. Young
	4	Jane W. Bell	79	6	26	Concord, Vt.	F				Concord, Vt.	Concord, Vt.	David Streeter	Mercy Roe
	4	Mary C. Wilkinson	78	10	20	Holderness	"		W		New Hampton	Hillsboro	Daniel M. Smith	Hannah Abbott
	7	Margaret Belford	87	6		Frampton,P.Q.	"		M		Ireland	Ireland	Michael Sinjir	Mary Powers
	8	Jane Kane	72			Ireland	"		"	Nurse	"	"	——Lyons	
	9	J. Smith Plummer	78	3	8	Meredith	M		"	Box maker	Meredith	Corinth, Vt	Moses G. Plummer	Betsey S. Smith
	15	Mary Bickford	65	1	2	Brooklyn, N.Y.	F							
	15	Earle A. Warren	15	2	2	Holyoke, Mass.	M		S		Ashfield, Mass.	Williamsburg	Edward Warren	Mary Graves
	16	Mary J. Lee	86	6	12	Limerick, Me.	F		W	Retired	Lewiston, Me.	Lewiston, Me.	Nicholas Pierce	Susan Hasty
	17	Henry W. Swasey	88	2	12	Gilford	M		"	"			Joseph Swasey	
	19	Waleryia Szejnrok	23		9	Russia	F		M	Housewife	Russia	Russia	Piotr Szejmonsk	Mary A. Szejmonsk
	25	Horace G. Whittier	75	6	5	Gilford	M		"	Retired			Benjamin H. Whittier	Sarah Weymouth
	28	——Ayotte				Lakeport	"		S		Concord	Concord	Moses Ayotte	Eva Rayno

May	1	Clara A. Liberty	8	6	23	Greenville	F		S		Wilton		Christopher Liberty	
	2	M. Jennie Silver	73	5	28	Campton	"		"	Housekeeper	Campton	Porter	Albert W. Silver	Abbie M. Mason
	2	Marianne B R. Ayotte			2	Laconia	"		"		Canada	Canada	Alphe Ayotte	Bertha Vilneure
	5	Eugene S. O'Shea	23	4	9	Concord	M		"	Machinist	Lawrence, Mass.	Ireland	John O'Shea	Ann Sullivan
	7	Sarah A. Folsom	85	9	5	Gilmanton	F		W	Housekeeper		Gilmanton	Thomas Durrell	Sarah Hutchinson
	10	Alphonse J. Carriveau	3	2	5	Canada	M		S		Canada	Boston, Mass	Damase Carriveau	Sophronie Gosselin
	15	Charles Tautant		1	20	Ashland	"		"		"	Canada	William Tautant	Emilia Dubois
	15	Charles F. Pitman	65	7	9	Laconia	"		M	Hosiery Mfr.	Meredith	Gilmanton	Joseph P. Pitman	Charlotte A. Parker
	19	Deborah W. Beaman	68	1	29	Wentworth	F		"				Alonzo Whipple	Deborah Parker
	20	——O'Mara				Laconia	"		S		Canada	Laconia	James A. O'Mara	Alice Boulia
	21	Omer Lacasse		11	16	"	M		"		"	"	Seraphine Lacasse	Exelia Guay
	27	——Dolloff		1	22	"	"		"		Meredith Center	Grafton	Eugene B. Dolloff	Eva Bucklin
June	1	John J. Demeritt	62	9	15	Strafford	"		M	Farmer			Isaac Demeritt	Janeson Montgomery
	5	John T. Sheehan	19	7	18	Lake Village	"		S	Machinist	Lake Village	Lake Village	John Sheehan	Mary E. Morris
	9	Evangeline Haserick	59	8	2	Moscow, Mich.	F		M	Housewife	England	Scotland	Joseph Wood	Hannah Armitage
	9	Thomas Fortier				Laconia	M		S		Canada	Canada	Thomas Fortier	Rebecka Bisonnette
	11	Frank N. Blaisdell	61	8	17	Meredith	"		M	Farmer	Meredith	Tamworth	David Blaisdell	Eliza S. Gilman
	15	Donat Gauthier	4	3	16	Canada	"		S		Canada	Canada	Joseph Gauthier	Regina Fortier
	19	Duane W. Whitten	1	1	9	Laconia	"		"		Lakeport	Belmont	Arthur L. Whitten	Eva Osgood
	28	Joseph G. W. Paradis			2	"	"		"		Canada	Canada	Joseph Paradis	Adelia Beaudoin
	29	——Christie				"	"		"		"	"	David Christie	Delia Brecanier
	30	Dorris M. Guay	2	5	28	"	F		"		"	Laconia	Herbert Guay	Mary Morin
	30	George Henry Smith	66		12	Moultonboro	M	All White	M	Merchant	Sanbornton	Meredith	Rufus Smith	Nancy Lovejoy
July	5	Joseph Carriveau	47	2	10	Canada	"		"	Farmer	Canada	Canada	Damase Carriveau	Eulalie Limieux
	6	Louisa M. Clark	74	9	25	Holderness	F		W	Retired			Amos W. Blake	
	7	Frank W. Crosby	31	10	7	Bucksport, Me.	M		M	Farmer	Oyst'rville, Mass.	Dedham, Me.	John W. W. Crosby	Lois T. Dane
	7	Edward F. Downs	47	4	4	Tamworth	"		"	Steel worker	Maine	Tamworth	Daniel Downs	Susan Johnson
	8	——Miller				Laconia	"		S		Wick, Scotland	Holderness	Kenneth Miller	Gertrude J. Ames
	9	Anna S. Lamprey	74	10		Gilford	F		W		Gilford	Laconia	Noah Weeks	Mary Dudley
	10	Anna M. Smith	68	2	25	Laconia	"		S		Laconia	"	Joshua R. Smith	Clarrisa Crockett
	13	Stephen W. Sargent	83	10	13	Alton	M		M	Retired	Alton	Alton	Daniel Sargent	Louisa Watson
	14	Sarah Francis Rowe	68	7	17	Gilford	F		W		Gilford	Gilford	Jacob M. Blaisdell	Ann S. Munsey
	21	Cleopha Allard	81	6	26	St. Paul, P. Q.	M			At home	Canada	Canada	Joseph O. Allard	Philonine Bourgeois
	22	Joseph Plumer	78	6	24	Belmont	"		"	Retired	Gilmanton		Richard Plumer	Lucinda Hadley
	23	Peter Louver	1	4		Berlin	"		S		Russia	Russia	Alix Louver	Stella Coulish
	28	Lewis W. Boynton	88	4	21	Laconia	"		W	Retired	Gilmanton	Gilmanton	Frances W. Boynton	Mary Gilman
	28	Sarah M. Chase	75	6	21	Warren	F		"			Laconia	Israel Perkins	Mary Folsom
	29	Pierre Vallierre	65	8	19	St. Cesaire, Q.	M		"	Laborer	Canada	Canada	Joseph Vallierre	Soufremie Phaneuf
	30	Bernard Dow			2	Laconia	"		S		Graniteville, Ms.	Lake Village	Walter F. Dow	Mary J. Bourque
Aug.	3	Bernard J. Haddock		3	21	Lakeport	"		"		Kingsey Falls, Q.	Berlin	Joseph H. Haddock	Agnes H. Bradley
	9	Joseph Antonio Hale	1	4	6	Laconia	"		"		Laconia	Canada	Thomas Hale	Laura Bolduc
	9	Mary A. Brown	89	10	27	Belmont	F		W			Belmont	Josiah Davis	Mary Smith
	9	——Mitchell			1	Laconia	M		S		Keeseville, N. Y.	Canada	Jean B. Mitchell	Marie Paquette
	10	Antonio Carlingli	28			Italy	"		M	Laborer				

DEATHS CONTINUED

Date of death	Name and Surname of the deceased.	Age. Years.	Months.	Days.	Place of Birth.	Sex.	Color.	Single, Married, Widowed	Occupation.	Place of Birth. Father.	Mother.	Name of Father.	Name of Mother.
Aug. 11	Chas. A. Veazey	71	.	.	Hebron	M	All White	M	Fa'mer Merchant	Meredith	New Hampton	Amos L. Veazey	Mahala Dolloff
11	Marie Ger. Gagne	.	6	16	Laconia	F		S		Wild Wood	Canada	Joseph Gagne	Delina Nolette
12	Adeline F. Prescott	80	8	23	New Hampton	"		W	Housework	New Hampton	Sanbornton	Eliphalet Sanborn	Lydia G. Robinson
14	Annie Drowns	55	.	.	Lakeport	"		D	Housekeeper			Josiah Piper	Caroline Conner
15	Goldie Vale	4	4	23	Franklin	"		S		Canada	Springfield	Riley Vale	Grace Stevens
16	Jennie L. Woodward	59	5	9	Wilmot	"		M	Housework		Salem	Ruben G. Andrews	Lydia Bailey
17	Mary Pescia	59	11	12	Italy	"		"		Italy	Italy	Joseph Gazzolla	Marie
17	Marie Tanguay	86	6	20	Canada	"		"	Retired	Canada	Canada	Marcel Lemieux	
18	E. G. Vickery	50	5	.	Manchester	M		S	Leather Worker				
19	Phebe Ella Parkinson	48	7	.	Newbury, Vt	F		M	Housewife	Newbury, Vt	Newbury, Vt.	Hugh G. Peach	Janette Hadley
22	Alvah F. Willey	32	1	13	Gilford	M		"	Carpenter	Gilmanton	Sanbornton	Alvah Willey	Eldora Gilman
26	Marie D. Gagne	.	7	1	Laconia	F		S		Wild Wood	Canada	Joseph Gagne	Delina Nolette
26	J. Lawrence Sanborn	18	10	14	"	M		"	Cabinater	Laconia	Haverhill, Mass.	Otis L. Sanborn	Isabell Smith
27	Pierre Trembley	69	6	15	Canada	"		M	Retired	Canada	Canada	Isaac Trembley	Adelaide Genais
28	James Eames	59	7	20	Melbourne, P Q	"		"	Watchman			James Eames	Sarah Nixon
28	Marie J. Desmars	.	10	9	Laconia	F		S		Canada	Canada	Armas Desmars	Marie St. Hilair
31	John E. Walsh	31	2	10	Canada	M		M	Foundryman			Edward C. Walch	Bridget Morriaty
Sept. 1	Mary Pedrick Chester	86	2	27	Marb'head, Ms.	F		W		Mass.	Mass.	John Patten	—— Russell
3	—— Scott	.		.	Laconia	M		S		Hallowell, Me.	Hallowell, Me.	Chas. H. Scott	Grace L. Richards
5	Ida Alice Hulse	43	.	17	Wash'ton, D.C.	F		M	Housewife	Po'keepsie, N. Y.	Po'keepsie, N. Y.	Charles E. Lewis	Amelia Walker
7	Ira E. Moore	64	8	6	Gilmanton	M		S	Moulder	Gilmanton	Gilmanton	John P. Moore	Eliza A. Farrar
8	Charlotte M. Coffin	23	1	12	Palermo, Me.	"		M		China, Me.	Searsmont, Me.	Augustus Toby	Anna M. Daisley
16	Rhoda J. Hayward	94	4	22	Green'boro, Vt.	"		W		York, Me.	Boscawen	Ezekial A. Eastman	Hannah Johnson
17	Joseph L. Fillion	.	2	8	Laconia	M		S		Canada	Canada	David Fillion	Celerine Doyon
17	Celanire Belanger	62	1	10	Canada	F		M	Housewife	"	"	Joseph Marcoux	Marie Gauthier
18	Ethel Viola Ballou	4	7	18	Bristol	"		S		Bristol	Ashland	Edgar Ballou	Blanche Boynton
21	—— Stearns	.	.	3	Laconia	"		"		Manchester	Manchester	Eugene Stearns	Mary L. Laraba
22	William Zuaidoweky	.	5	17	"	M		"		Russia	Russia	William Zuaidoweky	Annie
23	John B. Belanger	69	8	18	Canada	"		W	Plumber	Canada	Canada	Hubert Belanger	
23	Chas. A. Sanborn	67	2	21	Gilford	"		M	Sawyer			John Sanborn	Eliza Davis
27	Eliza J. Danforth	76	7	2	Chichester	F		W				John Morrill	Rachel Bickford
28	Lydia A. Tasker	91	9	17	Troy, N. Y	"		"		New York	New York	Aaron Collins	Betsey Wells

Sep.	30	Marie Vigneault	49	4	25	Canada	F	All White	M	Housewife	Canada	Canada	Leon Vallie	E. Petipas
Oct.	5	Harwood G. Corson	21	8		Swampscott	M			Clerk	Melrose, Mass	Lynn, Mass	Pearl A. Corson	Carrie J. Gibson
	6	Merton W. Burnham	17	3	12	Laconia	"		S	Student	Littleton	Meredith	Merton Burnham	Elizabeth Webster
	6	Carrie S. Gilman	58			Andover	F		"	Dressmaker	Gilford	Northfield	John T. Gilman	Sally Davis
	7	Lewis Moore Hutchins	16	9	7	Lakeport	M		"	H. S. Student	Wolcott, Vt.	Leeds, P. Q.	Burt M. Hutchins	Annie J. Moore
	7	Armand G. Daoust		5	30	Laconia	"		"		Laconia	Canada	Eugene Daoust	Alice Goudreau
	11	Fragile Martel	69	8	17	Canada	F		M	Retired				
	13	Sarah A. Folsom	54	8	14	Nottingham, E	"		"		Nottingham, En.	Nottingham, En	Robert E. Kennedy	Ann Wagstaff
	15	Germaine Binette	1	6	17	Bla Lake, P.Q.	"		S		Canada	Canada	France Binette	Rose Gagnon
	15	Thomas M. Bousfield				Laconia	M		"		Kennebunk, Me.	Laconia	Harry L. Bousfield	Agnes V. W. Saunders
	30	Frank E. Busiel	61	10	15	"	"		M	Manufacturer	Moultonboro	Center Harbor	John W. Busiel	Julia M. Tilton
Nov.	1	Samuel J. Dickson	49	4	9	Canada	"		"	Laborer	Canada	Canada	Thomas Dickson	Angelique Elionai
	4	J. Henry Macy	41	3	17	N. Bedford, Ms.	"		S	Ins. Agent	Nantucket, Mss.	Nantuckett, Mss.	Thomas H. Macy	Henrietta Luce
	4	Anna E. Landry	4	6	30	Laconia	F		"		Canada	Canada	Pierre Landry	Olivine Paquette
	7	Madison M. Sanborn	63	11	23	Chester	M		M	Carpenter	Chester	Sandown	Isaiah Sanborn	Lydia Swain
	11	Jannette Crotty	37			Nov Scotia	F		"	Housewife			John Chislom	
	11	Ella A. Dolloff	69	11	7	Ctiligsville, Vt.	"		D	Tailoress	Woodstock	Woodstock	Alfred W. Sanders	Sarah J. Vincent
	12	Carrie C. Marshall	67	4	19	Hudson	"		M		Hudson	Maine	Benj. Chase	—— Hodgeman
	13	Ulyses G. Sherman			7	Laconia	M		S		New York	New York City	Capt. H H. Sherman	Elenor Lesir
	13	Lucinda A. Emerson	72	4	15	Vershire, Vt.	F		M	Housewife	Vershire, Vt	Corinth, Vt.	Dwight Mattoon	Mary E. Sumner
	15	Clara Mary Woods	43	7	10		"		"	"	Compton, P. Q.	Compton, P. Q	David Labontie	Martha
	17	Walter H. Rines	50	11	21	Dover	M		"	Merchant	Milton	Maine	John W. Rines	Savina Clark
	17	Alice E. Landry	1	1	28	Laconia	F		S		Canada	Canada	Pierre Landry	Olivine Paquette
	21	Annie P. Judd	60	5	25	"	"		M	Housewife	Bartlett	Bartlett	John T. Wentworth	Belinda B. Seavey
	24	Ethel M. Jellis	19	2	22	Manchester	"		S	At School	Canada	New York	S. C. Jellis	Lidia M. Armstrong
	24	Nathaniel Aldrich	76	7	12	Ossipee	M		M	Retired		Ossipee	Jacob Aldrich	Mary Welch
	24	Florence Howe Boulay				Laconia	F		S		Canada	Laconia	Archie Boulay	Eva May Howe
	25	Beniah R. Perkins	63	11	4	Rollinsford	M		M	Farmer	Holderness	Rollinsford	Andrew H. Perkins	Susan M. Mathes
	29	Patience C. Woodward	79	8	4	Waterboro, Me	F		W	Retired			William Lawrence	
	30	Francis O. Lawrence		9	27	Ellsworth, Me.	M							Eleanor Huntress
	30	Wallace R. Goss	60	7	8	Canaan	"		M	Lumber Dealer	Gilford	Canaan	Reuben Goss	Lucinda Lathup
Dec.	2	Jessie Baker Evans	77	11	19	Chester, Eng	F		"		England	England	Thos. A. Baker	Betsey
	2	Mary Fitts				Laconia	"		S		Sanbornton	Laconia	Samuel J. Fitts	Amelia Begin
	3	Yvonne Clement	12	1	7	Newmarket	"		"	School	Canada	Canada	Felix Clement	Lea Doucette
	10	John B. Foley	79	3	18	Ireland	M		M	Cooper	Ir land	Ireland	Batholom Foley	Katherine
	11	—— Whitten				Laconia	F		S		Cherry Tree, Me.	Scotland	John E. Whitten	Christine Cruickshank
	12	Yvonne Beauchesne		9	16	"	"		"		Canada	Newport, Vt	Antonio Beauchesne	Lucie Trottler
	13	Betsey A. Pickering	83	2	2	Gilford	"		M		Gilford	Gilford	Moses E. Piper	Rachel Rundlett
	13	Marie Simoneau	89	11		Canada	"		W	Retired	Canada	Canada	Louis Reney	—— Gagnon
	16	Joseph Beaudoin	54	7	26	"	M		M	Laborer	"		Joseph Beaudoin	Celina Gagne
	24	Ellen M. Moulton	70	4	2	Belmont	F		"		Pittsfield	Belmont	Enoch Moulton	Mahala Chase
	28	Eben E. Cutting	80	11	28	Concord	M		M	Painter			Gilman Cutting	
	31	Raymond B. Patch	7	10	11	Bradford, Vt	"		S	Student	Alton	Stockbridge, Ms.	Fred B. Patch	Edith M. Rowell
	31	Malcolm R. Patch	10	6	22	" "	"		"	"	"	"	" "	"
	31	Joseph Drapeau				Laconia	"		"		Canada	Canada	Louis Drapeau	Marie Jacques

BODIES BROUGHT TO LACONIA FOR BURIAL—1913

Date of Death	Name and surname of the deceased.	Age. Years.	Months.	Days.	Place of Birth.	Sex.	Color.	Single, Married, Widowed	Occupation.	Place of Birth. Father.	Mother.	Name of Father.	Name of Mother.
Jan. 9	Sarah El. Beaman Medford	78	0	1									
12	Mary A. Davis Newburyport, Mass.	64	11	2									
24	Elizabeth W. Prescott Concord	74	9	14	Greenland			S		Pembrook	S. Berwick, Me.	Samuel Prescott	Eliza Pierce
28	Elpholson I. Enerton Somerville, Mass.	67	8	28									
Feb. 2	Rose A. Semville	53	3	12									
7	John T. Frye Thornton	4	10	25									
19	Melvina S. Folsom Haverhill, Mass.	77	1	16									
22	Dorethy R. Bean Lowell, Mass.	4	7	9			All White.						
Mar. 18	Clarence W. Malley Haverhill	47	2	18									
	Albert A. Lamprey Woltboro												
24	Mina M. Conner New York	43											
25	George W. Patterson Northfield	60	7	26	Belmont	M		S	Farmer	Aberdeen, Scotland	Boscawen	George Patterson	Henrietta Woodman
28	Carl W. Colby Benton	19	0	10									
April 10	Mary A. Arnold Concord	37			N. H.			M	Housework	New Hampshire	New Hampshire	Abbott M. Cotton	Helen H. Smith
13	Annie M. Ladd Hanover	68	0	9	N. H.			"	Housewife				
14	Perley W. Reever Manchester	13	10	22	West Derry	M		S	Industrial School			Orrin Reever	Martha

Apr. 18	Albridge Thompson Westboro	69	2	15										
May 3	George H. Ingalls East Kingston	52	6	11										
June 2	William Ladd White R.Jct.,Vt.		2					S						
7	Mary A. Severance Concord	79			Newcastle	F			Housekeeper	Sandwich	Meredith	Jacob Severance	Susan R. Roberts	
7	Laura Ann Franklin Medford, Mass	80		17										
21	Thomas Gagnon	22	11	27										
July 6	Mary R. Watson Concord	56	8	13	Glover, Vt.	F	All White.	M	Housewife			E. Darwin Shaw	Melinda Dockham	
	George W. Plummer													
Aug.	Wm. L. Kelburn Brooklyn, N. Y.													
27	Winnifred A. Carter Sandwich	40	9	5	Laconia	F		S		Holderness	Laconia	Russell H. Carter	Laura A. Durgin	
Dec. 11	Helen M. Sanborn Wilton	38	7		Meredith	"		M	Housekeeping			Richard Freeman	Helen Sanborn	
14	Bridget Foote Concord	69			Ireland	"		"	Housework					
1911 Mar. 28	Frances Busiel Smith	43				"								
1901 Aug. 6	Charles A. B. Smith	6				M								
1890 May 14	Mabel H. Perkins	14												

DEATHS OCCURING AT BELKNAP COUNTY FARM, LACONIA—1913

Date of Death	Name and Surname of the deceased.	Age. Years.	Age. Months.	Age. Days.	Place of Death	Sex.	Color.	Single, Married, Widowed	Occupation.	Place of Birth. Father.	Place of Birth. Mother.	Name of Father.	Name of Mother.
Feb. 20	Benj. Johnson	43	.	.	New Hampton	M	All White	S	Laborer	. . . . .	. . . . .	Joshua Johnson	Jane Cate
Mar. 2	Curtis Pickering	44	.	.	. . . . .	"	"	"	. . . . .	Meredith	Meredith	Sylvester Pickering	Prescilla Robinson
April 14	Josiah Moulton	87	.	.	Holderness	"	"	"	. . . . .	. . . . .	. . . . .	Christopher Moulton	Annie Sanborn
June 13	William Benton	79	5	12	. . . . .	"	"	W	Farmer	. . . . .	. . . . .	. . . . .	. . . . .
July 21	Lazare Vallier	58	.	.	Canada	"	"	M	Laborer	Canada	France	Gabriel Vallier	. . . . .
Aug. 16	Oscar Piper	54	.	.	Laconia	"	"	"	. . . . .	. . . . .	. . . . .	Josiah Piper	Caroline Connor
Oct. 3	John Clark	85	.	.	Berwick, Me.	"	"	W	Minister	. . . . .	. . . . .	. . . . .	. . . . .
Nov. 6	Susan W. Jackson	88	4	27	Cape Bretton	F			. . . . .	Cape Bretton	Cape Bretton	William Watts	. . . . .

SUPPLEMENTARY RETURN OF BIRTHS NOT PREVIOUSLY RECORDED.

Date of birth	Name of Child, (if any.)	Sex and condition: Male.	Female.	Living or Stillborn.	Number of Child.	Color.	Name of Father.	Maiden Name of Mother.	Color.	Residence of Parents.	Occupation of Father.	Birthplace of Father.	Birthplace of Mother.
Nov. 14, 1876	Rebecca J.	. .	F	L	. .	All White	William B. Aiken	Sarah J. Lee	All White	Laconia	. . . . .	Barnstead	Dover
Sept. 8, 1889	Joseph J.	M	.	"	3		George Rowen	Ardyet Trepanier		Lake Vill.	Laborer	Laconia	Canada
May 23, 1891	Eugene	"	.	"	8		Philip Lehouxl	Leda Gilbert		Littleton	Glove cutter	St. Elzeard, P. Q.	St. Elzeard, P. Q.
July 30, 1893	Ida E.	. .	F	. .	4		James F. Congdon	Nellie F. Lucas		Laconia	Barber	Lancaster	Marlboro, Mass.
Feb. 7, 1895	Harry Plummer	M	.	. .	2		Henry Laramie	Alice E. Plummer		. . . . .	. . . . .	. . . . .	Campton
June 15, 1909	. . . . .	"	.	L	3		Joseph J. Domar	Mary Merchant		. . . . .	R. R. Section	St. Pierre, P. Q.	Three Rivers, P.Q
April 17, 1910	Fred Lawrence	"	.	"	4		Fred Gilman Reed	Nellie May Harris		Laconia	Machinist	Tilton	Plymouth
Jan. 14, 1911	Eva Bell	. .	F	"	2		James Grimes	Elmira Pearson		"	Mason	. . . . .	Laconia
Jan. 29, 1911	Geo. Lloyd	M	.	"	4		Geo. Bushey	Edith M. Pease		Lakeport	Spinner	Ken'ebunkp't, Me.	London
March 16, 1911	Theodore M.	"	.	"	6		Donald J. Vandyke	Eva E. Sanborn		Laconia	Carpenter	Canada	Dorchester
May 26, 1911	Frances Dorris	. .	F	"	10		Geo. Otis Reister	Sarah L. Stobart		"	Lineman	Concord	Portsmouth
"	Lawrence M.	M	.	"	11		Geo. Otis Reister	Sarah L. Stobart		"	"	"	"
July 7, 1911	Geo. Alfred	"	.	"	1		Fred D. Fecteau	Georgeianna Minon		"	Laborer	Laconia	Lakeport
Nov. 29, 1911	Imogene A.	. .	F	"	2		Leon R. Chase	Margeret Campbell		"	Wood worker	Meredith	Glendale, P. E. I.
May 10, 1912	Duana Wesley	M	.	"	6		Arthur Whitten	Iva M. Osgood		"	Painter	Lake Village	Belmont
Sept. 2, 1912	Anna Margaret	. .	F	"	5		Philias LaRoche	Annie Collins		"	Machinist	Canada	Norway, Mass.
Sept. 11, 1913	John Howard	M	.	"	1		George H. Clark	Edith Willoughby		Boston, Ms.	. . . . .	Boston, Mass.	Middleboro
Oct. 15, 1913	Eugenia Ch'ltte	. .	F	"	1		Horace E. Belisle	Rebecca Corbin		Laconia	Butcher	Canada	Littleton
"	Ephraim Horace	"	.	"	2		Horace E. Belisle	Rebecca Corbin		"	"	"	"
Oct. 16, 1913	Jos. Louis Eddie	M	.	"	1		Louis Marquis	Ida Dionne		"	Laborer	Whitefield	Whitefield
Oct. 22, 1913	Pearl Stella	. .	F	"	2		Charles Hart	Rosie Collett		"	Iron worker	New York	New York

SUMMARY OF VITAL STATISTICS.

Number of births	219
Number of births not previously recorded	21
Number of marriages	134
Number of deaths	183
Number of deaths occurring at Belknap county farm	8
Number of bodies brought here for burial	31

Efforts have been made to make the records of vital statistics correct as possible. Should any error be detected, the city clerk will appreciate the kindness conferred by being informed of the same, that the records of the city may be made right.

EARL FLANDERS,
City Clerk.

Valuation of Real Estate

As Made by the City Assessors, April, 1913

Published Under a Resolution Adopted by the City Council, August 25, 1913

Valuation of Real Estate.

WARD ONE

Owner and Description of Property	Valuation
Avery, Jasper E., estate, house and land, R. R. Ave.	$ 1,200
Avery, Minnie M., house and land, Tower St.	1,100
Avery, Blanche, house and land, Waldron place	550
Avery, C. J., 40 acres, Waldron land	176
Lot, Tower hill	400
Avery, John, cottage, Veterans' grove	350
Aldrich, Nellie M., house and land, 28 Central St.	1,900
Abbott, Ada E., lot No. 2, West Channel	86
Lot, Sarah Abbott	50
Abbott & Farmer, house and lot, Cross road	600
3 lots, 10-12-13, Channel	650
Lots, Hilliard St.	425
Blaisdell, Frank N., land, near Weirs	300
Blaisdell, S. B., 125-acre farm and buildings	2,500
Batchelder, John, estate, ⅔ farm and buildings	2,193
Batchelder, J. Fred, ⅓ farm and buildings	1,097
Batchelder, Wm. Edward, 16 acres meadow land	150
Brown, Samantha L., house and land near Winnecoette	2,800
Bickford, C. H., house and land, near Lewis Perley's	2,100
Brown, Chas. E., house and land, Home farm	1,600
Battis, John H., house and land of Perley	900
Belknap Co. farm, 300-acre farm	15,000
Blair, Leon B., 80-acre Drake farm	1,150
40-acre McCartney farm	1,000

Owner and Description of Property	Valuation
Buffum, H. H., boat house, Weirs channel . . .	$ 1,700
Cottage, Weirs channel	450
Wharves	900
House and land, Simpson Ave.	2,900
J. A. Green pier	3,000
Beauchamin, Euclyd, house and lot, Jackson St.	1,500
House and lot, 25 Jackson St.	1,200
Lot No. 5, Messer field	150
Lot, Highland park	40
Bisson, W. M., house and lot, 6 Messer field . .	900
Lots, 17-19, Messer field	175
Blaisdell, Grace E., J. F. Weeks farm	19,900
Boardman, Ardell, house and lot, 23 Jackson St.	900
House and lot, 15 Jackson St.	1,200
House and lot, 18 Jackson St.	1,000
House and lot, 26 Jackson St.	800
House and lot, 140 Belknap St.	900
5 lots, Highland park	74
Beckwith, Capitola P., lot, east road to Meredith	400
Boisvert, Napoleon, 20-acre pasture at brick yard	500
Bernard, Mary, and Whalen, Nellie, camp, stable and land, shore Lake Winnisquam . . .	800
Blair, Harry, land of C. E. Swain	60
Barlow, F. A., house and land near W. C. Marshall's	6,000
Batchelder, Mildred M., 60-acre farm and buildings, Lovett place	3,450
Land, Pickerel cove	76
Bolduc, Gideon, 76 acres, Hadley farm	2,700
Burke, Chas. J., blacksmith shop, California Ct.	400
Lots, 18-19, Opeeche	350
Collins, John H., 40 acres land Up Town	450
Land of J. M. Robinson	50
Cawley, Frank L., farm and buildings, Meredith parade	1,800

Owner and Description of Property	Valuation
Concord & M. R. R., cottage and land, Simpson Ave.	$ 900
Endicott Rock lot	1,600
Lot, Tower hill	500
Land of Lake Co.	1,400
Wharf and land	2,500
Chattle, Stephen, house and lot, Cross road	200
Chattle, Amos, house and lot, 858 Main St.	2,200
Crockett, Julia H. A., estate, Carter field	1,650
Estate, Carter pasture	286
House and lot, 35 Oak St.	2,000
House and lot, 88 Middle St.	2,800
House and lot, Middle St.	1,600
Cummings & Aiken, private wharf	300
Carter, A. L., house and lot, 26 Lyford St.	2,500
Crawford, Anna L., house and lot, Centennary Ave.	450
Clough, Arthur F., house and lot, Middle St.	1,800
Catlin, Isabelle, house and lot, 157 Oak St.	900
House and lot, 274 Messer St.	1,000
Crosby, Lois T., house and lot, 58 Edgewater Ave.	1,900
Clark, Conrad, Butler farm	1,400
Clifford, F. V., house and lot, 91 Oak St.	2,400
Davis, Harry L., land, cottage and boat house	1,400
Dow, Delia, estate, house and lot, 271 Pleasant St.	2,500
Davis, John P., house and lot, 795 Main St.	2,400
House and lot, Oak St.	500
Davis, Julia A., lot, 70 Highland park	30
Davis, Clarence R., cottage, Winnisquam park	800
Drake, Tryphena, estate, house and lot, Moulton place	400
Diamond Match Co., Folsom land	400
Hadley land and timber	800
Pitman land and timber	700
Doucette, Nelson, house and lot, 46 Jackson St.	2,000

Owner and Description of Property	Valuation
Daniell, H. W. and others, private wharf	$ 250
Dodge, John T., lot, Folsom field	3,000
Dodge, Catherine B., house and lot, 307 Pleasant St.	3,800
Dow, Walter A., 25-acre land, J. G. Dow, estate	400
Dow, Henry, 25-acre land, J. G. Dow, estate . .	300
Dunlap, Walter, barn of Piscopo	87
Eastman, H. H., farm, buildings and timber . .	5,276
Robinson pasture	550
Eastman, Fred F., house and lot, Orange court .	900
Edgerly, John W., house and lot, Wilcomb place	600
House and lot, camp ground	600
Land, Lakeside Ave.	26
Land, Cross road	600
Land, Smith place	150
Evans, E. L., lots, 31-33, Vincent Ave.	180
Lots, 40-42, Mallilon Ave.	180
Evans, Harriet A., house and lot, Morrison St. .	700
Filgate, E. L., farm and wood lot	800
Filgate, L. N., lots, 24-25, Folsom park	250
Folsom, Chas. N., estate, land	100
Floyd, John W., house and land, Endicott St. . .	450
Floyd, Arvilla, 45 acres, ⅔ farm and buildings .	2,384
Flather, W. J., estate, Payson farm and buildings	1,200
Estate, boat-house lot, 5 Weirs channel .	300
Frye, Chas. E., house and lot, 114 Messer St. .	3,000
Fitzpatrick, John B., house and lot, Messer St. .	1,500
Fitzgerald, Johannah, house and lot, 148 Oak St.	2,500
Fitzgerald, E. J., lot, 12 Messer field	94
Ford, F. W., cottage and extra lot, Channel . .	650
French, Edith A., lot, Tremont St.	250
Flanders, Edwin, house, Veterans' grove	200
Gordon, Mary S., 15 acres, ⅓ farm and buildings	1,192
Greene, J. Alonzo, Hotel Weirs	37,000
2 stores, R. R. avenue	1,800
Green, Jay A., lot, Margin Ave.	50

Owner and Description of Property	Valuation
Green, Francis W., house and lot, R. R. Ave.	$ 800
Griffin, Julia, house and 2 lots, 58 Lyford St.	2,400
Grange hall and land, R. R. Ave., Weirs	1,200
Gardner, Jos. B., Swain farm	600
Gilman, Joseph L., Smith farm, 150 acres	3,900
Head, I. D., farm, 56 acres, and buildings	4,000
Folsom farm, 40 acres	1,500
Gray pasture, 20 acres	500
Hilliard, Harry F., 16 acres land, Cross road	70
½ house and lot, Easter place	400
8 acres, True place	425
Hilliard, Thos. E., 13 acres, house and lot, Hilliard St.	450
Haywood, Lucy A., house and lot, J. M. Robinson place	800
Hall, Mary A., house and farm, head of Round bay	1,800
Pickering field	500
Land of Haserick	10
14 lots, L. Highlands	140
Huston, Fred, estate, 32 acres, land of W. B. Smith	320
Estate, 60 acres, farm and buildings	2,200
Estate, 50 acres, Pitman farm	1,100
Hutchins, Eben, estate, house and land, 85 Messer St.	800
Hennon, Chas. R., estate, 107 Messer St.	2,300
Land opposite car stable	500
Harris, A. G., boat house No. 13 and land, Weirs channel	500
Hamel, Leon C., 45 acres, house, J. H. Collins	500
Poulin, Mary E., house and lots, 9-13-45, old Messer place	1,300
Hurd, E. M., house and lot, 257 Pleasant St.	5,200
2 lots, Folsom park	1,000

Owner and Description of Property	Valuation
Jenkins, R. M., house and lot, 160 Oak St. . . .	$ 2,100
Lot No. 1, Messer field	175
Jeffords, Lucy A., house and lot, 14 Jackson St.	1,250
Kimball, Levi J., house and farm	900
Kershaw, Clara E., house and lot, Cobblestone, Weirs	4,200
Lots 7 and 8, Messer place	350
Laconia Grange, hall and land	900
Lane, Geo. B., house and lot, 832 Main St. . . .	2,600
Land, 832 Main St.	400
Leach, Edward G., lot, near Weirs	85
Lindell, John, house and lot, Winnisquam shore .	1,200
Little, Dr. C. S., 50 acres land, Winnisquam shore	500
Leavitt, Joseph M., lot No. 20, Messer field . .	152
Morrill-Atwood Co., land and ice houses	6,650
Cottage	600
Stable	200
Land of Ella Otis	550
Morgan, L. G., estate, 7/8 farm, undivided . . .	4,944
Moore, Fred E., farm and buildings	3,500
Woodland and meadow	550
Pleasant View house	2,850
Cottage	700
Morrison, Wm. J., ice house	300
Nichols land	300
Coal shed	50
Marsh, Lyman, house and lot, Endicott St. . . .	900
Moulton, J. F., estate, 20 acres, 2 houses and lot, off Endicott St.	1,300
Mitchell, Mrs. S. L., house and lot, Eagle cottage	2,000
Marshall, Chas. H., farm and buildings	3,000
Marshall, Wm. C., farm and buildings	7,100
Stores, Mill St.	8,000
Mathes, John W., house and land, 1051 Main St.	4,600
1/3 Danforth farm	2,000
5 acres, Busiel land	1,028

Owner and Description of Property	Valuation
Mathes, J. W., 8 acres, Ladd field	$ 700
7½ acres, Crockett field	838
40 acres, pasture	1,200
McCarthy, Dennis, house and lot, 86 Messer St.	2,500
McCarthy, D. Walter, house and lot, 95 Messer St.	1,500
½ block, Main St.	5,500
Lots 2-3-4, Messer field	728
Mason, Chas. H., estate, house and lot, 265 Pleasant St.	1,200
Moulton, Geo. V., house and lot, Meredith road .	2,000
Musical Ass'n, Music hall and land	2,500
McCloud, Jas., estate, house and lot, 100 Messer St., ...	1,200
McCarthy, John E., house and lot, 106 Messer St.	2,200
McCarthy, S. J., and Alice B., house and lot, 101 Messer St.	1,300
McDonald, Wm., house and lot, Winnisquam shore	1,100
Marston, Chas. W., house and lot, cottage and lots 3-4, and boat house	1,100
Mooney, I. F., house and lot, 24 Andrews Ave.	1,100
Norris, Clara E., estate, and Mary P. Sturtevant, land near Lewis Perley's	1,200
Land, Main and Jackson Sts.	1,600
House and land, Oak and Main Sts. . . .	900
House and land, near Fair grounds . . .	900
O'Shea, Eugene, house and lot, 13 Belknap St. .	1,100
House and lot, 7 Belknap St.	1,000
House and lot, 66 Lyford St.	1,400
O'Shea, Kate Roach, house and lot, 23 Belknap St.	1,500
O'Shea, Mrs. John, house and lot, 240 Messer St.	400
House and lot, 94 Messer St.	2,000
Otis, Ella L., 20 acres, house and lot, Cross road	550
O'Donnell, Mary, house and lot, 44 Oak St. . . .	1,900
O'Connor, Annie, house and lot, 115 Oak St. . .	2,500

Owner and Description of Property	Valuation
Opechee Land Co., 41 lots, Woodhouse field . .	$ 6,150
Perkins, Mary, estate, house and lot, Edgewater Ave.	1,500
Perkins, J. Henry, house and lot, Edgewater Ave.	125
Pitman, Jos. P., estate, 126 acres, farm and buildings	3,800
Pitman, Edwin M., house and lot, Meredith Centre road	450
Page, Fred, house and lot, 18 Lyford St.	1,900
Parshley, Geo. G., land, 70 Highland park . . .	30
Pearsons, Helen M., house and lot, 100 Oak St. .	1,850
Lot, Folsom field	250
Proctor, I. H.. and N. H., saw-mill lot, Weirs .	300
Piper, Mrs. W. H., house and lot, 104 Oak St. .	1,200
Prescott, Edgar, wood lot of J. F. Prescott . . .	1,000
Prescott, Addie M. G., house and lot, 771 Main St.	7,500
Pearsons, Oliver, 60 acres, farm and buildings .	3,000
Pearsons, Wm. O., house and lot, near Oliver Pearsons	1,000
Pratt, Lewis, house and 2 extra lots, R. R. Ave.	900
Perley, Lewis S., house, Home farm	8,800
Eastman block	4,000
Central house, 603 Main St.	18,000
House and land, 163 Fair St.	1,000
House and land, 130 Water St.	1,200
40 acres, wood and timber, Uptown . . .	7,000
2 houses and lot, 153 and 121 Water St. .	2,700
½ Eagle hotel	13,000
Crockett field	1,088
Ice house lot	600
⅓ Danforth farm	2,000
Land in use by Roberts & Co.	5,800
Quimby, Matilda, house and lot, 11 Jackson St. .	700
Quirk, Wm. R., house and lot, 74 Central St. .	200

Owner and Description of Property	Valuation
Russell, Caroline A., lot, 15 Central St. . . .	$ 400
Robinson, T. J., estate, ½ lot	400
½ meadow	100
Robinson, S. C., estate, house and lot, 783 Main St.	3,500
Robinson, John, estate, ½ farm	750
Railey, Mary H., house and 2 lots, Weirs . . .	900
Richardson, Elizabeth Hill, house and land, 118 Oak St.	2,200
Reed, E. S., land, Meredith road	400
Land of Collins	50
Robinson, John H., house and lot, 766 Main St.	3,500
150-acre farm and buildings	6,900
30-acre pasture	300
½ meadow	100
Sanborn, C. F., 28-acre farm	800
Sanborn, Fred A., house and lot, 105 Oak St. .	1,800
Severance, Wm. J., 83-acre farm and buildings .	2,100
65-acre butter farm	2,000
Severance, Fred M., 70-acre farm and buildings	1,728
Sanborn, Anna, house and lot, Folsom St. . . .	1,450
Sanborn, Cris B., 8 acres, house and lot, Uptown	4,500
Sanborn, Jacob, 100 acres, land of Veazey . . .	500
62 acres, Home farm	3,500
Grange stable	287
3 acres, house and lot, Smith place . . .	1,000
42 acres, C. F. Sanborn	1,800
Weeks pasture	2,500
85 acres, Hadley pasture	2,700
150 acres, Flanders farm	6,000
40 acres, Blaisdell land	3,520
Sanborn, Mrs. Jacob, house and lot, Water St. .	1,000
Land, Water street rental	5,000
Winnisquam shore	3,000
Smith, Mary E., house and lot, 19 Belknap St. .	1,800

Owner and Description of Property	Valuation
Smith, Wm. A., house and lot, Tower hill . . .	$ 350
House and lot, Tower hill	700
Smith, Emeline, farm and buildings, off Meredith road	1,571
Smith, Joseph L., cottage, Tower hill	350
60-acre farm, off Meredith road	1,600
Smith, Jacob R., 25 acres, cottage, Hilliard St. .	1,200
Sisters, Wm., house and lot, Edgewater Ave. . .	1,450
Swain, C. Elwin, 125-acre farm and buildings .	3,900
Lot of C. O. Tuttle	72
Lot of Mary E. Brown	250
Swain, Wm. L., estate, house and lot, 791 Main St.	4,000
Stratton, Guilford D., house and lot, 293 Pleasant St.	3,500
House and lot, 92 Gilford Ave.	3,500
2 lots of Dodge	572
Swain, Frank W., house and lots, 39 Belknap St.	1,050
Sanders, Edw'd M., lots 6-7, West channel . . .	250
Schult, Emile F., lot of J. L. Smith	50
Stone, Isabella, house and lot, 765 Main St. . .	4,800
Stone, Isabella and Flora, land Messer St. . . .	300
Sceggell, Flora A., house and lot, road to Meredith	500
Smart, Abbie J. V., house and lot, 76-78 Central St.	3,000
Lots 4-5-6-8-9-10-11-17-18-19-20-21-22 Central St.	700
House and lots, 64 Jackson St.	1,000
House and lot, 62 Jackson St.	900
House and lot, Belknap St.	250
Smith, Austin P., house and lot, Uptown . . .	3,000
Swain, Olive E. C., Cawley field	575
Tasker, Geo. T., lots 16-17, Folsom park	500
Tuttle, B. C., estate, land Uptown	150
Tilton, Ellen M., farm and buildings, Parade . .	5,060

Owner and Description of Property	Valuation
Tasker, Augusta A., house and lot, 755 Main St.	$ 6,200
True, Mrs. E. L., house and lot, Maple cottage .	1,700
True, Fred C., land	70
Tarlson, Geo. W., house and lot, Castle Rest . .	2,500
New store	1,900
House and lot, Foster Ave.	900
Stable and land	500
House and lot, Foster Ave.	1,100
Store and land near bridge	950
Trojano, Dominic, farm and buildings	1,800
Trojano, Mary E., farm and buildings	2,000
Land, east Parade	50
Tibbets, Mrs. J. W., house and lot, north Main St.	800
Union Ice Co., land and stable	1,350
10 ice houses	10,000
Cottage	1,500
Cottage	867
Office and shop	350
Boat house and engine	715
Reservoir house	76
Varney, Geo. N., land and buildings near Buffum	950
Vittum, Reuben, house and lot, 113 Oak St. . .	2,000
Vittum, Horatio, house and lot, 90 Messer St. .	1,200
Varney, Edmund C., house and land, 43 Central St.	4,800
House and lot, 11 Orange Ct.	1,000
Land, Scott field	233
Varney, Frank R., house and lot, 26 Belknap St.	1,200
2 Houses and lot, 14-20 Baldwin St. . . .	2,700
House and lot, 22 Belknap St.	1,200
Varney, Laura E., house and lot, 91 Court St. .	2,200
House and lot, 87 Court St.	900
House and lot, 87 A and B Court St. . .	1,700
Land, Central St.	70
Whitney, Murietta J., land and stable, Weirs . .	900
Lot o f Jewett	

Owner and Description of Property	Valuation
Watson, H. Elizabeth, 65 acres, farm and buildings	$ 2,000
Warner, Lydia A., and Eliza D. Morrison,	
Home farm and buildings	7,000
Brown farm	1,500
Mad River meadow	100
2 Houses and lot, near Brick yard	650
Brick yard	500
Cate land	1,200
Brick house and land	1,400
Willey, Frances R., farm and buildings	2,400
Smith pasture	125
Wilkinson, E. K., house and lot, 21 Central St.	2,000
Land, Central St.	400
Wiggin, E. F., 25 acres, ½ J. G. Dow lot	600
Wood, Wm. M., house and lot, Edgewater Ave.	2,000
Weber, Andrew, house and lot, 17 Folsom St.	2,300
Wilson, Henry S., cottage in Veterans grove	200
Young & Thyng, lot of Opechee Land Co.	250

WARD ONE—CAMP GROUND

Austin, Susan A., house and lot, 16 Margin Ave.	300
Andrews, Frank P., house and lot, corner of Margin and Centenary avenues	1,100
Aiken, James, boat house	900
Bryant, Julia A., house and lot, Snow Flake	800
Batchelder, Zadie, house and lot, Centenary Ave.	550
Land, Lakeshore Ave.	50
Land, Centenary Ave.	50
Blaisdell, Lillie, house and lot, Lakeshore Ave.	1,000
Bean, Mrs. M. W., house and lot, Railroad Ave.	2,400
Barnett, Chas. H., house and lot, Wesley Ave.	900
Bussell, Mrs. John B., house and lot, Lakeshore Ave.	850
Buzzell, Linda E., house and lot, Simpson Ave.	1,000
House and lot, Simpson Ave.	1,200

Owner and Description of Property	Valuation
Bryan, Mildred F., house and lot, 16-18 Centenary Ave.	$ 550
Bennett, W. E., estate, land, Wesley Ave. . . .	50
Butman, Elma M., house and lot, Simpson Ave.	1,400
Blackstone, H. A., building, near Buffum's . .	275
Boat house, Channel	700
Brown, Jennie I., lot, 28 Andrews Ave.	75
Cotton, Mrs. M. C., house and lot, Thompson Ave.	300
Colby, O. L., 2 lots, Margin Ave.	80
Cummings, Martha A., estate, house and lots, 25, 27, 28, 30, Centenary Ave.	675
Concord Cook House, at end of bridge	200
Camp Meeting Association, 5 lots, 34, 35, 36, 37, 38, Vincent Ave.	275
4 lots, 43, 44, 45, 47, Mallalieu Ave. . . .	230
9 lots, 50, 51, 52, 53, 54, 55, 56, 57, 58, Hamilton Ave	495
1 lot, 12 Lakeshore Ave	200
Cook, D. Frank, house and lot, to Massick Building	4,000
Cooley, Dennis W., lot, 16 Baker Ave	30
Cram, Annie L., house and lot, Wright Place . .	2,100
Cram, C. F., store and land of Geo. W. Weeks .	3,200
Cook, Mary A., house and lot, Kingsley Ave . .	1,000
Corliss, Chas. H., ½ passageway between lots 26-30	10
House and lot, Centenary Ave.	400
Chesley, Chas., land near Sceggell's	360
Chandler, Esther G., house and land, Foster Ave.	1,200
Davis, Harriet M., house and lot	572
Drew, Annette H., house, Lakeshore Ave . . .	3,330
House and lot, Centenary Ave.	320
½ land and boat house	350
Davis, Myra E., cottage, Margin Ave	500
Donovan, Jeremiah and Millie L., house and lot, corner Jones and Lakeshore Ave . . .	900
Boat house	275

Owner and Description of Property	Valuation
Dupee, Annie, ½ lot, 13 Margin Ave.	$ 100
House and lot, 22 Centenary Ave.	420
Dow, John C., house and lot, Foster Ave	1,000
Duncklee, Carrie A., house and lot, Clark St. . .	1,220
Dumaresq, Herbert, private wharf	300
Evans, Mrs. S. E., house and lot, Centenary Ave.	650
Evans, Louise L., house and lot, "Florence Villa"	1,400
Elliott, Chas. F., house and lot, Camp Fernwood	460
Elliott, Mrs. B. F., house and lot, Noyes Cottage	900
House and lot, Baker Ave.	500
House and lot, Kingsley Ave.	450
House and lot, Baker Ave.	50
Elkins, Herbert F., house and lot, Centenary Ave.	750
3 lots, 7, 17, 19	130
Land of Pauline Smith	50
Elkins, Agnes A., house and 2 lots	1,300
Elkins, Freeman S., house and lot	800
Elkins, Augusta S., 2 lots, Wesley Ave.	680
Emery, Mary I., house and lot, Winnepesaukee Park	550
Eastman, Grace A., house and lot, Morris Ave.	600
Flather, Jennie A., house and lot, Baker Ave. .	1,450
Flather, Adelaide, house and lot, Lakeshore Ave.	1,800
Land, C. M. Ass'n	100
Frye, I. P., house and lot, Wesley Ave	400
Felch, James W., house and extra lot, Andrews Ave.	975
Foster, E. J. and J. R., land of Lake Co	1,200
Boat house, channel	450
Farr, Wm. W., house and 7 lots, Morris Ave . .	1,428
House and land, "Rose Cottage"	300
House and land, near Thompson Ave. . .	500
Lot No. 7, Centenary Ave.	75
Goss, W. R., house and lot, Baker Ave.	750
Gordon, Mrs. H. W., house and lot, Baker Ave.	2,000

Owner and Description of Property	Valuation
Gordon, Mrs. M. L., estate of, house and lot, Lakeshore Ave. . . . . $	850
Land, Lakeshore Ave.	26
Getchell, A. L., lot, Tower Hill	200
Green, Annie S., lot No. 9, R. R. Ave	90
Goss, Millie M., lot of J. S. Jewett	50
House and lot, Central St	1,500
Groh, Rose, house and lot, Lakeshore Ave . . .	3,000
Goodwin, W. E., boat house of Henri Blaisdell .	900
Cottage and other buildings	500
Hughes, Mrs. M. M., estate, house and lot, Margin Ave.	350
Haskins, Amanda, 2 houses and lots, Baker Ave.	500
Haskins, Moses W., estate, house and lot, R. R. Ave.	1,900
Holmes, H. J., house and lot, Thompson Ave. .	358
Hutchins, Martha J., house and lot, 19 Foster Ave.	900
Land, Andrews Ave.	75
Horne, Albert W., house and lot, Andrews Ave.	900
Horne, Annie R., 2 lots, 27 and 29 Andrews Ave.	100
Jones, Sarah J., house and lot, Centenary Ave. .	300
Knott, J. H., house and lot, Baker Ave.	300
Kelley, Alice J., house and lot of J. H. Shattuck	850
Kimball, M. E., estate, house and lot, Kingsley Ave.	786
Kennon, James N. W., land, Tower Hill	450
Little, Milo G., estate, lot on Centenary Ave . .	34
Leavitt, Clara M., house and lot, Centenary Ave.	400
Leavitt, Jennie M., house and lot, Kingsley Ave.	500
Lord, Mabel H., house and lot, Dinsmore Cottage	1,000
Morrill, George W., lot, Baker Ave.	70
Morse, Mrs. Angie, house and lot, Centenary Ave.	500
Miner, Mrs. Angie F., lots 24 and 25, Camp Ground	430
Mitchell, Jessie C., lots 16 and 17, Winn. Park .	100
McGiloury, Emma E., house and lot, Wesley Ave.	950

Owner and Description of Property	Valuation
Murphy, Winfred T., lots 30 and 32, Vincent Ave.	$ 150
Miner, Angie and F. E. Dexter, house and lot, Margin Ave.	450
Masseck, Mary Lee, house and lot, R. R. Ave.	1,800
Milton, Edwin T., house and lot, Lakeside House	16,000
Neller, George, estate, house and lot, Lakeshore Ave.	800
Norris, Albert F., house and lot, Wesley Ave.	950
Nelson, Mabel F., house and lots 13 and 15, Wesley Ave	800
Otterson, J. F. Jr., house and lot, West R. R. Ave	600
Pike, Mrs. P. I., house and lot, Wesley Ave.	700
Pryor, Sarah, house and lot, Lakeshore Ave.	2,300
Phillips, Warner, house and lot, Tower Hill	500
Philbrick, Mabel S., house and lot, Simpson Ave	1,000
Peppin, Dr. W. H., house and lot, Lakeshore Ave	1,700
Wharf	200
Page, Harriet E , boat house and cottage, channel	1,400
Palmer, Lettie B., house and lots, 19-20, Margin Ave.	350
Parke, Georgia, 3 lots, 27, 28, 29 and house and lot, 50 Centenary Ave.	900
Quinby, Henry B., wood lot	250
Robie, H. G., house and lot, West R. R. Ave.	825
Lots 5-6, Lake St.	350
Lots 2-3-4-7-8, Lakeside Ave.	350
Robins, Mrs. M. H., house and lot, Lakeside Ave	800
Rawson, Lizzie M., house, Veterans Grove	200
Roman Catholic Bishop, lot 59, Hamilton Ave.	70
Riddell, Margaret J., "The Dickey Place"	2,750
Shepard, O. L., house and lot, Kingsley Ave	550
Shackford, Nath'l, house and lot, Centenary Ave.	900
Story, David B., house and lot, R. R. Ave	3,000
House and lot, R. R. Ave.	850
House and lot, "Good Luck"	2,200

Owner and Description of Property	Valuation
Smith, Lydia A., house and lot, Centenary Ave.	$ 550
Simpson, Louisa E., house and lot, Lakeshore Ave	525
Stewart, Wm. S., ½ boat house	250
Shackford, Ella F., 2-5 house and lot, Margin Ave	400
Stewart, Gertrude, boat house of Hancock, No. 6 Channel	600
Simpson, Louisa E., and Prime, Harriet S., house and lot, Lakeside Ave.	1,000
Lot of Camp Meeting Ass'n	38
Spaulding, John, land of Sturtevant	140
House and lot, Tower Hill	1,000
House and lot, Point Comfort	1,000
House and lot, Point Lookout	1,100
Land, Johnson Lot	100
Simpson, Hannah J., house and lot, Lakeshore Ave.	800
Staniells, Belle M., house and lots 44, 46, 48, Centenary Ave	800
Stone, Oscar P., and Frank B. Stevens, cottage and lot, 23 Lakeshore Ave.	600
Simpson, Sadie E., lot No. 8, Lakeshore Ave. .	25
House and lot, Lakeshore Ave.	800
Smith, Chas. P., house and lot, Centenary Ave .	450
Sleeper, Emma L., house and lot, Baker Ave	1,350
½ lot of Haskins	25
Sleeper, Chas. E., lot No. 5, West Channel . . .	175
Four Friends, house and lot, Lakeshore Ave. .	500
Trifethen, W. A., lot 11, Lakeside Ave.	150
Tenney, Horace B., house and lot, cor. Lake and Andrews Ave	900
Taylor, David H., house and lot, Morris Ave . .	700
Towne, Omer A., ½ Boat House Channel . . .	250
Vernal, Chester F., cottage, Wesley Ave	800
Wilson, Bertha M., lot No. 20, Wesley Ave . .	30
Wilcomb, Mrs. O. V., house and lot, Simpson Ave	2,150

Owner and Description of Property	Valuation
Weeks, Orrin, Queen Cottage	$ 1,200
Stable and lot	400
Wanson, A. H., estate, house and 2 lots, Kingsley Ave	1,286
Wadsworth, Sam'l. F., lots 18-19, Winn. Park .	130
Wilson, Bertha M., lots and buildings, 22 and 24 Wesley Ave	1,100
Wentworth, Manena, house and lot, Morris Ave .	700
Lot No. 54 and ½ lot, 13 Wesley Ave. .	100
Wesley, John W., lot 38, Centenary Ave	50
Weeks, George W., estate, Winnecoette, house and land	3,000
Printing office	25
Barber shop and land	650
Woodbine Cottage	450
Bon Bon Cottage	1,400
Lodge Cottage	1,450
Sylvan Cottage	350
Hemlock Cottage	350
Smilax Cottage	350
Stable and shed and lot	1,500
Penny Arcade	1,200
Land and timber	1,000
Garage, R. R. Ave	300
Walker, Alma B., house and lot, Foster Ave . .	900
Willoughby, E. B., house and lot, Centenary Ave	600
Walker, Stillman D., land, 22 Andrews Ave . .	90
Young, H. L., boat house and cottage	600
Land of Omer Towne	38

WARD TWO.

Ames, Morrill, estate, house and lot, Gilford Ave.	$ 2,300
Austin, John F., house and lot, 28 Woodland St.	1,900
Adams, John B., house and lot, Union Ave . . .	5,800
Ice house	300

Owner and Description of Property	Valuation
Austin, Chas. J., house and lot, 53 Gilford Ave .	$ 3,300
Lot off Gilford Ave. of C. F. Pitman, Tr .	300
Boisjolie, Clovis, house and lot, 55 Highland St.	1,600
Burns, Freeman, house and lot, 177 Gilford Ave.	1,900
Burns, John H., house and lot, 355 Union Ave .	1,300
House and lot, 361 Union Ave	2,200
House and lot, 367 Union Ave	2,500
House and lot, 24 Summer St.	2,100
4 lots, Union Ave	2,850
Boulia, Nellie Hill, house and lot, 135 Church St.	2,850
Boyle, Susie E., house and lot, 42 High St . . .	2,300
Brock, Elmer T., house and lot, 78 Walker St .	1,700
Lot, Walker St	140
Boyle, Johannah, estate, house and lot, 46 High St	1,000
Billadeau, Eugene, house and lot, 48 High St . .	1,500
Beaman, Mrs. F. L., house and lot, 14 Summer St	2,400
Busiel, Julia S., house and lot, 16 High St . . .	1,850
Batchelder, D. C., estate, house and lot, 142 Union Ave	3,000
Land, Batchelder St	700
Bolduc, Theodore, house and lot, 27 Harlan St .	1,700
Land of Jewett	100
Belford, Michael, house and lot, 132 Winter St .	1,500
Belisle, H. E., house and lot, 186 Union Ave . .	3,700
House and lot, 168 Pine St	1,800
Bolduc, Wilfred, house and lot, 88 Highland St .	2,200
Blais, Emeline, house and lot, 10 Winter St. . .	2,550
House and lot, 255 Union Ave	3,900
Blais, Philip, house and lot, 23 Winter St . . .	1,900
Brown, Annie, house and lot, near Morrill St . .	1,000
Begin, Napoleon, lot Taylor St	200
Bernier, Rose, estate, house and lot, 45-47 Summer St.	2,000
Bolduc, Octave, house and lot, 81 Winter St . .	1,100
Bernier, Jos., estate, land off Winter St	140
Lot 87, H. Park	20
Lots 128, 129, 130, H. Park	48

Owner and Description of Property	Valuation
Blaisdell, Celia, land, High St.	$ 1,200
1 lot, North Side, High St	250
Blaisdell, J. H., house and lot, 203 Union Ave .	4,200
Busiel, Lillian A., house and lot, 24 High St . .	1,600
Berry, Minnie E., house and lot, 196 Winter St .	400
Blais & Simoneau, house and lot, 238 Union Ave	3,000
Buzzell, Anibelle, estate, house and lot, 27 High St	2,000
Lot, High St.	400
2 lots, Avery St.	600
Brocher, Ludger, house and lot, 146 Winter St .	1,200
Byce, Howard, house and lot, 62 Summer St . .	2,800
Land, 160 Winter St	200
Byce, Susan M., house and lot, 160 Winter St .	1,200
Britton, Thomas, house and lot, Summer St . .	1,500
Boisseneau, Maria, land, E. Highland St	300
Coburn, Ranson, house and lot, 53 Walker St . .	1,600
Lot, below house	150
Crowell, C. N., house and lot, 72 Walker St .	1,800
Lot 7, Lyman St	250
Caron, Zephriam T., house and lot, 16 Strafford St	1,900
Co·l i n, Celinie, house and lot, 59 Summer St . .	2,850
Cameron, Mary, house and lot, 114 Winter St . .	1,400
Collins, James, 2nd, house and lot, 67 Avery St .	1,800
Constantine, Sarah A., house and lot, 85 Summer St	2,050
Lot, Summer St	150
Clark, Alfred N., house and lot, 24 Spring St .	1,500
Cloutier, Rosdlis, house and lot, Strafford St . .	1,900
Coran, Rosa A., land, Strafford St	150
Cole, Martin M., house and lot, 51 Strafford St .	1,500
Land and barn, Strafford St	900
Courser, Henry J., house and lot, 189 Gilford Ave	1,300
Caron, John Z., house and lot, 11 Harlan St . .	1,500
Chase, Lydia A., estate, house and lot, 389 Union Ave	1,800

Owner and Description of Property	Valuation
Corrigan, Narcissa, house and lot, 31 Taylor St.	$ 800
Cochran, Abbie C., house and 3 lots, Messer St.	1,600
Casino Building Co., land and bl'dg, Mayo Shop	10,250
Correveau, Celina, house and lot, 157 Highland St	1,700
Corbin, Gideon, land of Highland Park	10
Land of Martin Cole	300
Corbin, Delvina R., house and lot, 30 Dewey St.	1,500
Clement, Mrs. M. L., house and lot, 13 Summer St	3,000
House and lot, 16 Winter St.	2,100
Land, rear of Spinards	1,100
Charpenter, Adeline, house and lot, 24 Winter St	2,000
Caron, Edward, house and lot, 75 Winter St . .	850
Dearborn, W. J., house and lot, 20 Dewey St. .	2,000
Davis, Lena G., house and lot, 123 Church St. .	2,500
Davis, Francis, estate, house and lot, 192 Union Ave.	3,000
House and lot, 159 Union Ave.	1,850
Davis, Joseph C. N., house and lot, 16 Spring St,	800
Dixon, Isabella V., land, 154 Union Ave. . . .	600
Durgin, Jennie, house and lot, 57 Avery St. . .	1,000
House and lot, 61 Avery St.	800
Land, 59 Avery St.	300
Dixon, Isabella V., and Sanborn, Stella C., house and lot, 153 Union Ave.	1,850
Dutile, Arthur J., house and lot, 40 Spring St.	1,400
Davidson, Geo. A., lot, Winter St.	350
Durrell, Laura A., house and lot, 124 Church St.	2,850
Durrell, O. W., ¾ Durrell lot off Walker St. . .	660
Doe, Eliza C., house and lot, 394 Union Ave. . .	2,000
Dean, Eugene F., house and lot, 24 Brook St. .	1,500
Doucett, Alfred D., house and lots, 110 Winter St.	1,600
Doust, Timothy, house and lot, 63 Merrimac St.	950
House and lot, 18 Winter St.	2,000
House and lot, 63 Avery St.	2,200
Delorey, Wm., L., house and lot, Cor. High and Highland Sts.	2,800
Extra lot	200

Owner and Description of Property	Valuation
Dubois, Rev. J. E., house and lot, 291 Union Ave.	$ 3,000
Hall	3,700
3 lots, Strafford St.	900
Lot north of hall extending to hall lot	750
Lot and buildings of McDonald	400
Lot southside Highland No. 115	200
Debois, Laura, house and lot, 11 Strafford St.	2,300
Drouin, Cyrille, house and lot, 29 Strafford St.	2,000
Elliott, John R., house and lot, Summer St.	1,600
Elliott, Dana H., house and lot, 21 Elliott St.	1,350
House and lot, 15 Elliott St.	1,200
Elliott, Hiram R., land and ½ barn, W. Park	286
½ interest in 2 lots	75
Eames, Margaret, house and lot, 297 Union Ave.	4,500
Folsom, Sarah A., estate, house and lot, 345 Union Ave.	4,800
Foster, John L., house and lot, 12 Harlan St.	2,000
Land, Winter St.	300
Land, Winter St.	250
Land, Winter and Highland Sts.	230
Land, Brook St.	500
Land, near Martin Cole	300
House and lot, 243 Union Ave.	2,400
Follett, John W., house and lot, 319 Union Ave.	2,850
Building, 624 Main St.	900
Fogg, Annie M., house and lot, 133 Union Ave.	3,000
Fellows, C. H., house and lot, 64 Gilford Ave.	2,700
Fournier, Auxilea, house and lot, 15 High St.	2,900
Guay, Joseph G., house and lot, 9 Rowell St.	1,400
Guay, Thomas, estate, house and lot, 96 Summer St.	1,300
Land, Winter St.	360
Guay, Rosalie, house and lot, 70 Spring St.	700
House and lot, 98 Spring St.	1,100
Land, Spring St.	150
House and lot, 68 Spring St.	1,400

Owner and Description of Property	Valuation
Guay, Celia C., house and lot, 309 Union Ave. .	$ 3,000
Guay, Napoleon, house and lot, 54 High St. . .	1,600
Guay, Thomas J., house and lot, Union Ave. Bell house	3,000
House and lot, Pine St., (unfinished) . .	150
House and lot, 169 Pine St.	1,000
Glidden, Archie L., house and lot, 207 Gilfotd Ave.	1,400
Gilman, O. L., and A. J., 16 acres, house and lot, 33 Morrill St.	3,500
Goodwin, Arthur, land, Gilford Ave.	250
Gilbert, Mrs. Artemize, house and lot, 63 Highland St, ...	1,200
George, Chas. A., house and lot, 7 Elliott St. . .	1,900
Guyott, Frank, small store building, Highland St.	25
Gauthier, Wm. N., estate, house and lot, 172 Union Ave.	2,900
Gurley, Mary, house and lot, 29 Winter St. . .	1,100
Goodbeau, Joseph, house and lot, 34 Fairview St. (unfinished)	550
Griffin, R. H., estate, house and lot, 400 Union Ave.	2,200
Land, off Union Ave.	150
Greaves, Eleanor A., house and lot, 40 Summer St.	600
Gilman, Clara E., house and lot, 426 Union Ave.	4,000
Land, Union Ave.	500
Gilbert, Alphonse, house and lot, 154 Winter St.	1,200
Hoyt, I. B., and Cynthta, house and lot, 408 Union Ave.	4,200
Hoyt, Cynthia, 2 lots, 6-8, from L. B. Avery . .	300
Holbrook, Myrtie M., house and lot, 88 Summer St.	1,300
Hamel, Amedie, house and lot, 53 Winter St. . .	2,400
Holt, Walter S., land, near Catholic Hall	350
Hammond, Walter J., house and lot, 32 Summer St.	2,000

Owner and Description of Property	Valuation
Hayford, O. E., house and lot, 397 Union Ave. .	$ 3,000
Hunkins, F. H., house and lot, 99 Summer St. .	1,200
House and lot, 114 Highland St.	1,200
House and lot, 62-64 Spring St.	2,300
House and lot, 362 Union Ave.	1,850
Land, 60 Spring St.	700
Land	150
Howard, James S., house and lot, 73 Summer St.	2,150
Hurlburt, Clara M., house and lot, 36-38 High St.	3,500
House and lot, 32 High St.	2,700
Stable, 20-30	200
Land, off Grant St.	350
Hatch, Beatrice, lots, 206-207, Isabella St. . . .	700
Hughes, Joseph, house and lot, 30 Spring St. . .	1,000
Jewett, Isaac, estate, house and lot, 42 Gilford Ave.	3,000
Land, South Gilford Ave.	5,700
Land, North Gilford Ave.	750
Jewett, Caroline E., house and lot, So. Jewett St.	2,700
House and lot, Taylor St.	600
1 lot, Taylor St.	250
2 lots, Taylor St.	400
Jewett, Sam'l C., house and lot, 162 Gilford Ave.	1,150
Land, Woodland St.	50
Jewett, James W., estate, house and lot, 206 Union Ave.	2,700
Land, Winter and Highland Sts.	1,600
Jewett, Sam'l B., estate, land, Union Ave. . . .	50
Jewett, Samuel S., house and lot, 31 Elliott St. .	800
Jewett, Frank L., estate, house and lot, 64 Summer St.	1,600
Jewett, E. G., estate, house and lot, 76-78 Summer St.	2,000
Jewett, Stephen S., house and lot, 117 Church St.	5,300
Jewett, Abbie H., house and lot, Dewey St. . .	2,400
James, Ardella J., house and lot, 178 Gilford Ave.	1,500

Owner and Description of Property	Valuation
James, Ardella J., house and 6½ acres land, G. P. Folsom farm	$ 2,500
Jacques, Charles, house and lot, 18 Harlan St. .	1,500
Jacques, Thomas, lot, Highland St.	50
Jewell, John J., estate, land, Summer St. . . .	300
Jones, Eugene D., house and lot, 8-9 Woodland St.	3,000
Lot and cellar	350
Johnson, Wm. B., house and lot, 70 Gilford Ave.	4,000
3 lots of Jewett estate	900
Justras, Cyprime, house and lot, 91 High St. . .	1,600
Kellogg, Daniel C., estate, house and lot, Gilford Ave.	2,500
Labranch, Geo., house and lot, 17 Harlan St. . .	1,500
Building, from Russell lot	42
Labranch, Geo. H., house and lot, 96 Winter St.	1,300
Labranch, Fred, lot, Winter St.	300
Ladd, John C., estate, land, of A. G. Cook . . .	786
Land near Belmont line	50
Labranch, Mary, house and lot, 20 Summer St. .	1,900
Ladd, Geo. M., house and lot, 68 Walker St. . .	1,500
2 lots, 15-17	250
Ladd, Mrs. A. M., house and lot, 109 Church St.	4,500
Lane, Oscar P., house and lot, 9 Lyman St. . .	1,600
Lamprey, Nahum, house and lot, 354 Union Ave.	2,200
Lamprey, Addie L., house and lot, 19 Summer St.	2,000
Lovett, Chas., house and lot, 112 Church St. . .	3,500
House and lot, 118 Church St.	2,500
Leavitt, Laura G., house and lot, 168 Union Ave.	3,200
Leavitt, Thomas E., house and lot, 63 Summer St	1,800
Lyford, John H., house and lot, 38 Davis Place .	1,400
Laroche, Janvire, house and lot, 84 Spring St .	1,700
Lefebvre, Narcissa, block, Union Ave	4,500
House and lot, 15 Howard St	2,100
Landry, Alcide, house and lot, 10 Olive Pl . . .	700

Owner and Description of Property	Valuation
Landry, Archille, estate, house and lot, 34 Taylor St	$ 900
Laconia St. R. R., house and lot, 374 Union Ave	726
House and lot, 382 Union Ave	2,400
House and lot, 376-378 Union Ave	5,000
Bottling Bld. off Union Ave	200
Laprise, Eliza, house and lot, 19 Lyman St	1,750
Lorengia, Eugene, house and land, 15 acres, off Highland St	2,500
Lorengia, George, house and land, 4 acres, off Highland St	450
Labelle, Theodore, house and lot, Taylor St	1,500
Lettere, Georgiana, lot, south of Winter from C. Corbin	300
Lot, Harlan St	300
LaBlanch, A. W., house and lot, 284 Union Ave	4,600
Leavitt, John A., house and lot, 20 Lyman St	1,400
Leclere, Hilarre, lots 47-48 Fenton Ave	600
Lewis, Melvin L., boat house, 234 Messer St	50
Lavallee, Leander, house and lot, 21 Strafford St.	2,000
Labonte, Fred, house and 3 lots, Fairview St.	1,100
Lemontag, Paul, house and lot, 50 Strafford St	900
Lot, Province St	50
Labranch, Alphonse, house and lot, 49 Winter St.	3,200
Laconia Ice, Wood and Coal Co., lot and buildings Messer St	4,500
Ice house, No. Main St	3,000
McMurphy, H. S., house and lot, 16 Irving St	1,000
McMurphy, Edward, house and lot, 14 Irving St.	1,150
McMurphy, C. H., house and lot, 476 Union Ave.	1,900
Morrisette, Joseph, house and lot, 206 Messer St.	1,500
Merrill, Arthur R., house and lot, 476 Union Ave.	2,250
House and lot, Bay St.	800
Morrison, Geo. A., house and lot, 13 Lyman St	1,900
Morrill, Jos. S., house and lot, 28 Locust St	2,400
House and lot, 60 Avery St	1,400

Owner and Description of Property	Valuation
Morrill, Jos. S., lot of G. H. Tilton	$ 400
Grist Mill	13,000
Morrill, Olive M., land of A. N. Clark	300
Morrill, Irving, house and lot, 249 Gilford Ave .	1,150
Moore, Ira E., 21 lots, Highland Park	150
Lots, Winn. Park	150
Moore, Curtis L., estate, house and lot, 21 Arch St.	2,350
Morgan, Carrie, house and lot, 28-30 Woodland St.	400
Moore, A. C., house and lot, 29 Gilford Ave . .	3,000
Mason, Chas. H., house and lot, 322 Union Ave.	3,500
House and lot, 147 Oak St.	1,050
Munsey, Rev. J. G., house and lot, 219 Gilford Ave	2,000
Moulton, Jos. A., house and lot, 225 Union Ave	2,400
Merchand John, house and 2 lots, 38 Winter St .	1,800
Morin, Joseph P., house and lot, 39 Gilford Ave	3,200
Morin, John B., lots 62-63, Fenton Ave.	400
4 lots, Fairview St	600
Lots So. Taylor St	240
Melcher, Geo. W., house and lot, 176 Winter St.	1,100
Lot, 176 Winter St	100
Morin, Fred, house and lot, 16 Taylor St	850
Morin, Paul E., house and lot, 11 Winter St . .	2.600
Morin, Thomas, house and lot, 104 Spring St . .	900
House and lot, 108 Spring St	900
2 lots, 64-65, Fenton Ave	400
House and lot, 110 Spring St	1,200
House and lot, 172 Pine St	1,000
Lot, Highland St	240
Morin, Frank C., house and lot, 35 Winter St . .	2,500
Meader, Frank P., lot, Winter St	200
Mitchell, Anna M., house and lot, 17 Woodland St.	1,400
Marceau, Gideon, lot and building, Davis Place .	1,400
Laundry	3,000
House and lot, Davis Place	3,000
Lot, Gilford Ave	450
Mitchell, J. Henry, lot No. 3, Woodland St . . .	150

Owner and Description of Property	Valuation
McIntyre, Thos. J., house and lot, 329 Union Ave.	$ 5,400
House and lot, Dewey St	1,500
Building, 630 Main St	900
House and lot, 8 tenements, Jackson St. .	6,000
House and lot, 2 tenements, Central St . .	1,400
House and lot, 2 tenements, Oak St . . .	2,500
Lot of Smith & Varney	450
Mansfield, H. F., house and lot, 233 Gilford Ave.	1,900
McAnerlin, Ada F., house and lot, 71 Winter St .	1,500
Morin, Frank X., house and lot, 43 High St. . .	3,500
Lot, Fenton Ave	274
Lot, H. Park	20
O'Connell, Ellen, house and lot, 53 Avery St . .	1,500
O'Connell, Daniel, lot, Taylor St	250
O'Connell, Harriet, house and lot, 24 Taylor St.	900
O'Shea, Thomas, house and lot, 415 Union Ave .	4,000
2 lots, Union Ave	600
1 lot, Walker St.	600
Oulette, Joseph, house and lot, 160 Highland St.	1,400
Lot, Winter St	200
Lot, off Winter St	126
Plummer, Edward R., house and lot, 387 Union Ave.	2,720
Prescott, Martha A., house and lot, 24 Gilford St.	3,600
House and lot, 21 Winter St	1,300
Phelps, James E., house and lot, 215 Gilford Ave.	2,000
Pitman, Mrs. Geo. W., house and lot, 16 Davis Place	1,000
Lot 30 Whipple Ave.	300
Perkins, Mildram, house and lot, High St . . .	2,900
House and lot, 25 Beaman St	1,050
Parie, Adeline, house and lot, 76 Spring St . . .	2,000
House and lot, 80 Spring St	850
Plummer, Linnie A., lot No. 6, Butler St	250
Page, Royal S., house and lot, 29 Howard St . .	1,300
House and lot, 128 and 130 Church St . .	5,000
House and lot, 25 Howard St	1,000

Owner and Description of Property	Valuation
Page, Clarence A., house and lot, 125 Union Ave.	$ 4,500
Parent, Desire, house and lot, 141 Union Ave. .	2,500
Putnam, Mrs. A. W., house and lot, Gilford Ave.	3,400
House and lot, Central St.	2,200
Green-house	600
Pease, Adella D., house and lot, 73 Gilford Ave.	3,300
Pease, Charles R., lot, 73 Gilford Ave.	230
Pauquette, Alcid, house and lot, 14 Oliver Pl. .	1,000
Pierce, L. S., house and lot, 432 Union Ave. . .	4,200
Paradis, Edward, house and lot, 190 Winter St. .	600
Peaslee, Capitola, house and lot, 314 Union Ave.	3,500
Piper, Irene J., house and lot, 342 Union Ave. .	2,700
Land, 342 Union Ave.	700
Phelps, Arthur L., house and lot of Eben Hawkins	2,300
Lot of Eben Hawkins, Woodland St. . . .	250
Pitman, Geo. W., house and lot, 150 Church St.	2,500
Camp, Veteran's grove	100
Palmer, Frank A., house and lot, 27 Summer St.	2,000
Reed, Mrs. E. S., house and lot, 129 Church St.	2,400
Richardson, E. M., Admr., ⅛ house and lot, River St.	375
Richardson, Eva B., ⅞ house and lot, River St.	2,625
House and lot, Bay St.	1,700
Rockwell, Carrie A., dwelling block, Union Ave.	4,600
Rowe, Hattie A., house and lot, 18 Jewett St. .	1,600
Ringer, Ernest, house and lot, 60 Gilford Ave. .	2,500
Riley, Thomas F., house and lot, 53 High St. .	2,000
Riley, Geo. W., house and lot, 96 Church St. . .	3,750
2 houses and lots off Church St.	900
House and lot, 102 Church St.	3,200
House and lot, 102 A Church St.	650
Boat H. and B. land	300
House and lot, 36 Cross St.	950
House and lot, 38 Cross St.	800
Rollins, Leonard H., house and lot, 15 Lyman St.	900

Owner and Description of Property	Valuation
Rollins, Fred L., house and lot, 85 High St. . .	$ 1,050
House and lot, 16 Beaman St.	1,200
House and lot, 24 Beaman St.	1,000
House and lot, 10 Beaman St.	1,800
House and lot, 12 Beaman St.	1,400
House and lot, 29-31 Merrimac St.	2,000
House and lot, 32 Lyford St.	3,000
Brick store	1,600
Lot, corner Lyford and Central Sts. . . .	500
Old freight depot and land	500
House and lot, 13 Rowell St.	950
House and lot, 17 Rowell St.	850
Stevens, Geo. B., house and lot, 356 Union Ave.	2,000
Semple, John A., estate, house and lot, 13 Arch St.	1,850
Semple, Susan, estate, house and lot, 37 High St.	2,000
St. Cyre, Wm. E., house and lot, 25 Strafford St.	1,550
Smith, Wm. S., estate, house and lot, 34 Morrill St.	4,100
Smith, Ella F., house and lot, 64 High St. . . .	1,800
Land, High St.	520
Swain, John H., house and lot, 224 Union Ave. .	2,000
House and lot, 300 Union Ave.	3,000
House and lot, 234 Messer St.	500
House and lot, 245 Messer St.	500
Sanborn, A. C., house and lot, Sanborn St. . .	1,400
Sanborn, David S., house and lot, 82 Summer St.	1,600
Sanborn, Otis S., house and lot, 218 Union Ave.	3,500
Sanborn, Wesley D., house and lot, 20 Jewett St.	3,000
Lot, 10 Walker St.	150
Sanborn, Sarah E., house and lot, 101 to 103 Highland St.	2,600
House and lot, 97 Highland St, ...	1,200
House and lot, 9 Taylor St.	500
Stokes, Benj. W., house and lot, 25 Spring St. .	1,500
Sanborn, H. C., and O. S., land and store, 468 Main St.	6,300

Owner and Description of Property	Valuation
Sanborn, Gertrude E., house and lot, 14 Spring St.	$ 1,300
⅔ land, Union Ave.	268
Shattuck, Minnie B., house and land, 43 Summer St.	1,500
Simoneau, Joseph, lot, Holmes St.	50
Spinard, Odias Alcid, house and lot, 12 Winter St.	3,500
Spring, Arthur W., house and lot, 42 Summer St.	1,700
House and lot, 38 Summer St.	2,300
Smith, Chas. L., house and lot, 206 Gilford Ave.	3,500
Lot, Gilford Ave.	150
Lot of Holt	300
Sleeper, George, estate, house and lot, 32-34 Spring St.	1,200
House and lot, 36 Spring St.	1,000
Sleeper, Mrs. George, house and lot, 93 Church St.	3,500
House and lot, 8-10 River St.	2,000
Steophile, Pierre, house and lot, 62 Strafford St.	1,600
St. Jacques, Oscar, house and lot, 30 Strafford St.	1,400
House and lot, 163 Highland St	1,500
3 lots, Highland St	580
Swain, Fred M., house and lot, 328 Union Ave	2,800
Szeneeck, Jasef, house and lot, 91 Highland St	2,000
Tardiff, Chas., house and lot, 202 Messer St	1,500
Trippleton, Wm., estate, house and lot, 229 Messer St	1,600
Lot, Messer St	200
Truland, Lewis J., house and lot, 150 Church St.	1,500
House and lot, 93 Oak St	1,300
House and lot, 22 Central St	2,000
Lot and Shop, Davis Place	2,100
Truland, Mrs. L. J., house and lot, 71 Pine St	1,000
House and lot, 75 Pine St	1,000
House and lot, 41 Davis Place	1,350
House and lot, near Jameson's	1,100

Owner and Description of Property	Valuation
Thompson, Ida J., house and lot, 350 Union Ave.	$ 2,200
Thompson, Chas., 350 Union Ave	100
Thompson, Anna, house and lot, Arch St	2,000
Twombley, John, house and lot, 58 Winter St .	1,900
Trainor, Philip H., house and lot, 54 Spring St .	1,500
Lot, Spring St	150
Trepanier, Joseph, house and lot, 20 Strafford St.	2,000
Truland, Frank W., house and lot, Truland St .	700
Truland, M. Addie, Champlin Tower	700
House and lot, 466 Union Ave	950
House and lot, Worcester Villa	1,000
House and lot, Truland St	600
Lots 46-48-49, Mallion Ave	150
1 lot, 39 Vincent St	50
1½ lots, Margin St	66
Taylor, Polly, estate, land, Taylor St	630
Land, High St	180
Talbot, John, house and lot, 44 Spring St . . .	900
Tremblay, Marie, house and lot, 234 Union Ave.	2,550
Tilton, Geo. H. & Son, Abel Mch. property . . .	23,000
Vannah, Mrs. O. G., house and lot, 24 Strafford St.	1,550
House and lot, 61 Gilford Ave	2,900
Bal. of E. H. Shannon Place	2,300
Vachon, Thomas, house and lot, 18 Spring St . .	1,600
Vannah, Elden, house and lot, 225 Gilford Ave	1,500
Vaughan, Chas. W., house and lot, 45 Gilford Ave.	3,200
Lot of Mitchell	300
Vachon, Malvina, lot 13, Highland Park	20
Vannah, Francis A., lot near Messer bridge . .	200
Wilcox, Geo. E., house and lot, 18 Davis Place .	900
House and lot, 24 Davis Place	700
House and lot, 32 Davis Place	900
Ice house	900
Land of Mathes	300

Owner and Description of Property	Valuation
Wilcox, Albert W., house and lot, 12 Howard St.	$ 2,100
House and lot, 17 Howard St	2,100
Lot, Church St	450
Lot, Gilford Ave	600
Weeks, Noah D., house and lot, 90 Summer St	1,300
Lot, Winter St	250
Weeks, Benj., estate, land, Gilford Ave.	500
Weeks, John H., estate, block Main St	9,800
Building Main St	4,000
Weeks, Hazen P., house and lot, 213 Union Ave.	4,700
House and lot, 78 Gilford Ave	2,500
House and lot, 37-38 Summer St	3,000
House and lot, 29-31 Summer St	2,300
Lot of Smith	1,000
Whitten, James S., estate, house and lot, 189 Union Ave	4,000
⅓ lot, Union Ave	134
House and lot, 12 Jewett St	1,800
Wilcox, Maud L., house and lot, 36 Strafford St.	1,200
Woodward, Albert B., house and lot, 74 High St.	2,200
Lot, High St	750
Wood, Calvin, house and lot, 54 Summer St	2,500
House and lot, 50 Summer St	2,100
Wilder, Mary J., house and lot, 142 Church St	3,000
Worcester, Etta, house and lot, Woodland St	1,400
1 lot, Woodland St	150
2 lots, Edgewater Ave	226
Wood, Clarence, house and lot, 55 Highland St	1,100
Wakeman, Max, house and lot, Dewey St.	2,400
Wakeman, E. H., house and lot, 19 Dewey St.	2,400
Building Main St.	900
Building from Canal	51
Wiley, Mrs. F. L., house and lot, 16 Lyman St	2,500
House and lot, 17 Gilford Ave	2,000
House and lot, 59 Winter St.	1,600
Land, Pine St	226

WARD THREE.

Owner and Description of Property	Valuation
Atkinson, J. P., house and lot, 746 Main St.	$ 5,000
Block, 545 Main St.	8,000
Ayotte, Alphe, house and lot, 109 Oak St	2,000
Avery, Chas. M., house and lot, 30 Messer St.	5,000
Lumber lot, Perkins	1,000
Beede, J. F. and Willis P. Odell, lots 18-19-20-21-22-23-26-28	800
Bal. Folsom Park	800
Busiel, C. A., estate, house and lot, 23 Church St.	6,700
Busiel, J. W. Co., store house	2,500
Busiel, John T., house and lot, 49 Church St.	9,500
Busiel, Frank E., house and lot, 127 Pleasant St.	8,000
2 lots, 10 and 11, Lakeview Park	600
½ lot, 16, Lakeview Park	150
Land of Little	250
Boynton, Electa, estate, house and lot, 40 Messer St	2,200
Bell, Chas. U., house and lot, 47 Lyford St	1,050
House and lot, 51 Lyford St	1,050
House and lot, 57 Lyford St	1,100
Buckley, Geo., house and lot, 19 Parker Pl.	2,350
Carroll, John H., house and lot, 34 Parker Pl.	2,500
Collins, Albert R., building and lot, Mill St.	3,400
Carroll, T. F., estate, house and lot, 22 Messer St.	3,000
Store	150
Collins, Abram, house and lot, 39 Beacon St.	3,000
Clark, H. B., house and lot, 56 Middle St.	2,200
Coddington, Mrs. John, house and lot, 44 Harvard St.	2,400
House and lot, off Harvard St	900
Childs, Francis, estate, house and lot, 74 Lyford St.	1,300
Currier, Sarah L., house and lot, 38 Parker Place	1,100
City Sav. Bank, house and lot, 183 Academy St	2,000

Owner and Description of Property	Valuation
Clark, Eugene, house and lot, 39 Oak St.	$ 1,900
Lot, Folsom Field	300
Chase, Harry S., house and lot, 27 Harvard St. .	4,000
Colby, Carrie G., house and lot, Ellen Young Pl.	4,000
Chase, Sarah E., house and lot, 27 Pleasant St. .	3,000
Congregational Society, house and lot, Depot Sq.	3,500
Dinsmoor, A. Jameson, house and lot, 740 Main St.	3,000
Dinsmoor, A. W. and A. J., block, 533 Main St .	5,800
Dinsmoor, A. W., house and lot, 738 Main St . .	4,000
Davis, Electa M., house and lot, 43 Oak St . . .	1,800
Dennett, Emma C., house and lot, 35 and 37 Lyford St.	2,550
Dow, Chas. M., house and lot, 59 Messer St. . .	2,200
Esty, Wm., garage, Church St.	3,300
House and lot, 63 Church St.	2,800
House and lot, 10 Somes Ct	1,500
House and lot, 14 Somes Ct	3,300
Brass Foundry	600
Easton, Lillian, estate, house and lot, 106 Beacon St.	5,400
Folsom, Alberta F., house and lot, 49 Middle St.	1,700
Lot, Middle St	300
Folsom, Joseph M., house and lot, 161 Pleasant St.	4,500
Foster, Addie M., house and lot, 23 Messer St. .	3,000
Fournier, A. J., 4 lots, Fenton Ave.	1,000
Fogg, Albert C., estate, house and lot, 211 Pleasant St.	4,700
Fowler, Ruth A., house and lot, Weirs	1,000
Fowler, Frederick W., house and lot, Weirs . .	850
House and lot, 48 Harvard St	2,500
Frohock, Mary L., house and lot, 735 Main St. .	3,800
Flack, Robert O., house and lot, 27 Parker Place	1,650
French, Amelia S., house and lot, 28 Avery Ct. .	1,500
Guay, Napoleon J., house and lot, 91 Summer St.	1,300
Gilman, Nelson P., house and lot, 51 Middle St .	1,200

Owner and Description of Property	Valuation
Gallagher, Eliza, house and lot, 26 Messer St . .	$ 2,200
Guay, Mary A., house and lot, 53 Messer St. . .	3,000
Hibbard, Mary B., estate, house and lot, 9 Messer St.	6,900
Hollahan, Maria E., house and lot, 816 Main St .	3,100
Hough, W. L., house and lot, 35 Messer St . . .	3,300
Holton, Geo. D., house and lot, 55 Middle St . .	2,500
Hill, Lillian L., house and lot, 32 Harvard St . .	3,000
House and lot, 281 Pleasant St.	2,000
Store, Main St	2,200
Lot, Folsom Field	300
Hill, A. Eugene, house and lot, corner Central and Lyford Sts.	2,500
House and lot, Central St	2,000
House and lot, Central St	2,200
House and lot, Belknap St.	1,350
2 lots	700
Roman Catholic Bishop,	
House and land, 44 Church St	3,000
Lot. rear of Church	200
House and land, 30 Church St	4,500
Harriman, A. H., store and lot, Main and Court Sts	12,000
House and lot, 778 Main St	5,800
Hoyt, Josephine, house and lot, 64 Messer St. . .	600
Jameson, Joseph, house and lot, 185 Pleasant St.	2,700
House and lot, 5 and 7 Jameson St. . . .	1,650
House and lot, Locust St.	1,550
Leavitt, A. C., estate, house and lot, 121 Pleasant St.	5,500
House and lot, 238 Pleasant St.	5,000
Little, Dora I., house and lot, 28 Harvard St. . .	4,750
Little, Edmund, house and lot, 18 and 20 Harvard St.	2,600
Building, Main St.	1,400
Longevine, Archie, lot	44

Owner and Description of Property	Valuation
Laconia Nat'l Bank, block, 577 Main St.	$ 15,000
Lowe, Wm. R., estate, lots 90 and 91, Highland Park	36
Lowe, Mrs. C., house and lot, 44 and 46 Middle St.	1,900
Lougee, Orman T., house and lot, 147 Pleasant St.	9,000
Block, Main St.	12,000
House and lot, 151 and 153 Pleasant St. .	3,500
Lougee, Oscar A., house and lot, 237 Pleasant St.	8,000
House and lot, 83 Whipple Ave.	2,150
Lot, Oak St.	600
Building, rear of block	800
Lougee-Robinson Co., store house and lot . . .	3,150
Building and lot, near New Salem St. . .	1,450
Lee, Mary J., house and lot, 29 Messer St. . . .	4,500
Laconia Building and Loan Assn., house and lot, 295 Court St.	1,000
Laconia Tavern Co., building and lot	62,276
Lougee, Louise C., lot, Middle St.	400
Leavitt, Geo. R., ⅓ boat house	66
Laconia Savings Bank, block, Main St	30,000
Land and buildings, rear	3,000
Mitchell, Geo. H., estate, house and lot, 25 Avery Ct.	2,300
Block, Main St.	6,800
Mitchell, J. Augustus, house and lot, Avery Ct .	3,000
Marsh, D. K. & Co., house and lot, 641 Main St.	18,000
Masonic Temple Ass'n, Masonic Temple	65,000
Moore, Julia M., house and lot, 245 Pleasant St .	5,200
3 lots, Beede and Odell	900
Houses and lots, 88-54-56-60-62-66-71-76, at $700 each	5,600
House and lot, 116 Academy St.	2,200
Boat houses	2,000
Land, east Win. Ave	2,650

Owner and Description of Property	Valuation
McIntyre, John, estate, Cook block and lot . . .	$ 26,000
2 houses and lot, Cor. Pleasant and Water Sts.	13,000
Bal. Mayo lot	9,000
Morrison, Ella A., land, Province St	300
Owen, Stanton, cottage and lot, Win. P.	750
House and lot, 2 Center St.	2,300
2 houses and lots, Keasor Ct., No. 12 and 20	2,000
Land, Edwards St.	800
½ int. in land, Taylor St	250
O'Shea, Jessie, house and lot, 239 Pleasant St. .	2,800
O'Neil, Rev. John, house and lot, 81 Winter St .	850
Odell, H. J., estate, house and lot, 772 Main St.	3,800
Pitman, Walter H., house and lot, 221 Pleasant St	5,800
House and lot, No. 12, $900; No. 16, $900; No. 63, $900; No. 67, $1000; No. 71, $900; Lyford St	4,600
Pitman, Chas. F., house and lot, 721 Main St . .	9,000
House and lot, 41 Lyford St	1,100
½ block, 535 Main St	11,000
Lot, Parker Place	500
Lot, Lyford St	600
Paine, Arthur L., house and lot, 28 Middle St. .	1,400
Picard, Mrs. Geo., house and lot, Messer St. . .	3,200
House and lot, 30 Adams St	2,600
Putman, Ellen, estate, house and lot, River St. .	2,800
½ Woolworth block	8,200
Lot, Jewett St	500
Pendexter, Nancy J., house, off Main St.	700
Pitman, J. W. and W. H., store and lot, 519 Main St.	8,575
Rowe, Mary A., estate, house and lot, 53 Beacon St.	3,000
Rice, E. H., house and lot, 12 Harvard St. . . .	2,000
Richey, King, house and lot, 64 Beacon St. . . .	2,400
House and lot, 18 Mill St.	3,700

Owner and Description of Property	Valuation
Roberts, Fred. S., house and lot, 39 Messer St. .	$ 2,950
Sanders, Ida M., store, Main St	5,800
Story, J. Henry, house and lot, 752 Main St. . .	4,250
½ Randlett farm	3,928
⅓ boat house	66
Cottage, Bay shore	950
Cottage, New	700
Smith, John Parker, house and lot, 21 Lyford St.	2,500
Sleeper, J. F., house and lot, 40 Harvard St. . .	3,000
Sinclair, L. N., house and lot, 54 Harvard St . .	1,500
Swain, Wm. T., house and lot, 45 Messer St. . .	6,000
Smith, Samuel B., house and lot, 53 Harvard St.	5,700
House and lot, 33 Middle St.	1,550
House and lot, 37 Middle St.	1,350
House, Beacon St.	4,090
Block, Mill St.	7,900
Mansion house	8,000
Smith, Ada A., 2 lots, Middle St.	1,100
House and lot, 20 Middle St	1,100
House and lot, 28 Middle St	1,000
House and lot, 36 Middle St	1,850
Smith, S. B. and Ada A., brick block	42,000
½ Dinsmoor Block	2,500
St. Clair, Mrs. Chas. G., house and lot, Harvard St.	5,000
Sanborn, V. Estella, house and lot, Harvard St .	3,200
House and lot, 368 Pleasant St.	1,000
Scott, Michael, house and lot, 796 Main St. . . .	3,800
House and lot, 47 Oak St	1,700
Lot. cor. Oak and Main Sts	1,200
Sturtevant, Mary P., house and lot, 745 Main St.	6,200
House and lot, 78 Gale Ave	3,000
Swain, Fred M., house and lot, 42-44 Beacon St.	2,500
House and lot, 50 Beacon St.	1,800
Stevens, Geo. E., house and lot, 55 Church St. .	2,850
Smith, James S., house and lot, 30 Avery Ct. . .	3,200

Owner and Description of Property	Valuation
St. Jean Baptiste Society, house and lot, Main St.	$ 7,000
Brick block	10,000
Hall and lot	3,000
Thompson, Geo. L., 4 lots of John H. Swift	70
Tilton, Lillian H., house and lot, 193 Pleasant St.	5,000
Tilton, Julia C., house and lot, 201 Pleasant St.	15,000
Taylor, John T., house and lot, 31 Lyford St	2,800
True, Mabel H., house and lot, 642 Main St.	6,000
Thwing, Chas. H., house and lot, 135 Pleasant St.	5,000
Boat house and lot	900
Tebbetts, Geo. H., estate, building, 471 Main St.	1,530
Lot, cor. Main and Depot Sq.	6,000
Twombly, Alex., boat house	100
Tyler, C. W., house and lot, 18 Oak St	2,100
House and lot, 13 Oak St	1,800
House and lot, 14 and 16 Oak St	2,800
Camp Osceola	1,000
Camp Tyler	1,000
½ Randlett farm	3,928
Land, dam and ice house, (Durkee)	1,500
New cottage	800
Weeks, Minnie Woodhouse, ⅔ house and lot, 75 Beacon St	3,700
Woodhouse, Arthur H., ⅓ house and lot, 75 Beacon St.	1,850
Weeks, Mary S., house and lot, 762 Main St.	7,000
Wade, Daisy B., house and lot, Webster St	2,200
House and lot, Webster St	2,200
Weymouth, H. C., 2 houses and lots, Cor. Harvard and Pleasant Sts.	6,700
Weymouth, Blanche, house and lot, 53 Harvard St.	2,150
Wiggin, Nellie, house and lot, 24 Avery Ct.	1,300
Young, Mary E., house and lot, 25 Lyford St	2,850

WARD FOUR.

Owner and Description of Property	Valuation
Abbott, Alfred W., house and lot, 4 Academy St.	$ 4,000
2 houses and lots, 193-197 Baldwin St.	2,200
Abbott, Clifton S., house and lot, 8 Academy St.	2,850
Allen, Frank I., house and lot, 26 Lakeview Ave.	900
Avery, J. S., house and lot, 12 Clay St.	1,850
Avery, Allen M., house and lot, 13 Bowman St.	1,500
Baker, Mrs. Lutie E., house and lot, 103 Academy St.	2,100
Bailey, Ellen, house and lot, 44 Pearl St.	2,600
Brough, George, house and lot, 231 Court St.	700
Baldi, Lawrence, house and lot, 366 Main St.	4,500
Lots 49-50, Fenton Ave.	600
House and lot, single, Fenton Ave.	1,400
House and lot, double, Fenton Ave.	2,500
Baldi block, Main St.	26,000
2 buildings on Avery land and land tax	7,266
Webster block	20,000
Burdeen, Osgood, land near Grange hall	450
Bean, A. T., house and land, 25 Academy Sq.	1,300
Beckman, Tilton and others, boathouse, channel near R. R.	300
Bartlett, G. K., and B. T., boathouse	150
Burleigh, Mrs. E. F., house and lot, 190 Court St.	1,650
House and lot, 184 Court St.	1,550
House and lot, 29 Pearl St.	1,800
House and lot, 23 Pearl St.	1,600
House and lot, 174 Court St.	4,000
Land, south side Pearl St.	500
Burleigh, Harry T., house and land, block, 531 Main St.	7,000
House and lot, California Ct.	2,800
Busiel, Geo. H., camp, Winnisquam Ave.	200
Bickford, Jennie, house and lot, 209 Academy St.	1,200

Owner and Description of Property	Valuation
Booth, Frances M., house and lot, 22 Gale Ave.	$ 2,850
Bryar, Frank O., house and lot, 222 Court St.	4,000
Bennett, Elwin C., land east side of Central St., Lot No. 4 of Opechee Land Co.	350
Burleigh, Elwin F., estate, land, Pearl St.	6,000
½ house and land, 598 Main St.	13,000
Land, Academy St.	800
Land, north side Lincoln St.	800
Barney, Etta, house and lot, 24 Orange Ct.	1,800
Busiel and Mayo, land and wharf, Whipple Ave.	1,000
Lot, Whipple Ave.	400
Busiel, Lucretia, estate, house and lot, 130 Pleasant St.	7,500
House and lot, 120 Pleasant St.	4,500
Lot and old depot, New Salem St.	1,000
Butler, Ralph, ½ house and land, 52 Pearl St.	1,100
Blake, Abbie F., house and lot, 39 Gale Ave.	3,200
Beckford, Frank M., house and lot, 220 Pleasant St.	3,500
Extra land, Winter St.	200
House and land, 84 Winter St.	1,700
Crooker, Julia S., ½ house and lot, 132 Court St.	1,500
½ house and lot, 157 Oak St.	800
Cilley, Nellie A., house and lot, 240 Court St.	3,000
Clark, John W., estate, house and lot, 14 Pearl St.	2,300
Cunningham, Ida B., house and lot, 37 Fair and Clay St.	2,200
House and lot, 26 Clay St.	600
Cowen, Isaac, house and lot, 53 Fenton Ave.	900
Clay, John P., house and lot, 84 Bowman St.	3,000
Cutting, Sarah A., house and lot, 46 Bay St.	750
Cilley, Harry D., house and lot, 5 Pearl St.	3,200
Lot on Pearl St.	300
Land, Sleeper St.	200
Boathouse	100

Owner and Description of Property	Valuation
Cowen, Albert I., house and lot, 30 Beaman St.	$ 1,300
Lots 54-55 Winnisquam park	400
Cummings, Wm. H., lots 1-2-4, Winnisquam park	225
Boathouse	100
House and lot	800
Crooker, Mertie G., ½ house and lot, 132 Court St.	1,500
Cook, Valentine, 3 acres land, Meredith Center road	400
Cook's Lumber Co., land, Cook's old lumber yard	2,850
Buildings	6,500
Land, west side mill yard	5,500
Standing timber, ½ Robinson lot	7,804
Tenement house, mill yard	900
Chase, Geo, S., estate, house and lot, 58 Gale Ave.	1,800
Cook, Mrs. Harriet H., house and lot, 135 Academy St.	2,900
Field, Academy St.	400
Cook, Addison G., 2 acres land, Academy St. .	1,000
Sprout land, Mile hill	750
Cutting, Wm. F., house and land, 227 Court St.	3,800
House and land, 230 Court St.	2,000
Store, 217 Court St.	500
Clough, Chas., estate, lot 80, Highland park . .	30
Cook, Edward S., house and lot, 65 Fenton Ave.	1,950
House and lot, 11 Kentfield Ct.	1,300
House and lot, 15 Kentfield Ct.	1,300
House and lot, 15 Charles St.	1,400
Chase, Alice H., house and lot, 348 Main St. . .	3,500
Lot, Cottage St.	300
Davis, Hiram A., estate, house and lot, 164 Court St.	2,000
Davis, Kurt G., house and lot, 350 Main St. . .	2,100
Lot, Davis place	400

Owner and Description of Property	Valuation
Dunn, Eliza A., house and lot, 237 Court St. . .	$ 900
Dearborn, Bertha, house and lot, 18 Bay St. . .	2,000
Davis, Olin S., house and lot, 79 Gale Ave. . .	2,500
Lot, Winnicooash St.	300
Lot, Gale Ave.	250
Davis, Mrs. Alice, and Irene Gould, house and lot, 31 Academy Sq.	2,200
Dalton, Sarah, estate, 2-5 house and lot, 75 Court St.	2,000
Dearborn, Wm. M., house and lot, 32 Pearl St. .	2,800
Drew, J. Horace, house and lot, 87-89 Fair St. .	2,400
House and lot, 163 Court St.	4,500
Downing, Gertrude, ⅔ house and lot, 144 Pleasant St.	4,600
Dyer, Mary J., house and lot, 18 Clay St. . . .	1,100
House and lot, 18 Crescent Ct.	2,500
Davidson, Will R., lots 141-142, Highland park .	50
Duffy, Mrs. Jane, house and lot, 78 Fair St. . .	2,200
Dixon, Samuel J., land, 47 Warren St.	175
Dearborn, Lewis E., house and lot, 313 Court St.	1,800
Dickey, Geo. A., house and lot, 81 Academy St.	3,000
Edgerly, Frank, estate, ½ house and lot, 43 Water St.	1,100
Edgerly, Nath'l J., house and lot, 44 Fair St. . .	2,700
½ house and lot, 43 Water St.	1,100
Eastman, Louise, house and lot, 11 Bay St. . .	2,250
House and lot, 37 Bay St.	1,200
House and lot, 22 Dixon St.	2,000
Elliott, Belle F., house and lot, 38 Pearl St. . .	2,300
Eastman, Ella, house and lot, Fenton Ave. and Cross St.	1,300
Foss and Piper, house and lot, 95 Fair St. . . .	3,000
Flynn, Michael, lot 37, Fenton Ave.	300
Follansbee, Ervilla, house and lot, 254 Court St.	2,500
Folsom, Frank R., house and lot, 34 Fair St. . .	2,400
House and lot, corner 33 Locust St. . . .	1,600

Owner and Description of Property	Valuation
Folsom, Frank R., house and lot, 27 Locust St. .	$ 1,400
House and lot, 14-16 Fair St.	2,400
House and lot, 70 Webster St.	1,800
15 lots, Winnisquam park	750
Cottage, Winnisquam park	700
3 lots, Winnisquam park	200
Fontain, Onozone, house and lot, 103 Water St.	1,200
Finn, Daniel, house and lot, 30 Fenton Ave. . .	2,700
House and lot, 111 New Salem St.	1,500
House and lot, 104 New Salem St.	1,400
Lot, 72 Fenton Ave.	275
Fales, Charles M., house and lot, 96 Fair St. . .	2,500
Flanders, Ida L., house and lot, 36 Academy Sq.	2,700
Farr, J. W., house and lot, 34 Bay St.	1,400
Gross, Otto A., house and lot, 249 Court St. . .	1,500
Gingras, Joseph H., house and lot, 310 Pleasant St.	4,200
House and lot, 97 Water St.	1,200
House and lot, 98 Water St.	1,200
Gilman, Rothens F., house and lot, 57 Academy St.	4,000
Gilman, Fred R., house and lot, 35 Academy Sq.	1,400
Gilman, Herbert A., house and lot, 326 Court St.	600
Glidden, Alice, house and lot, 9 Mathews St. . .	1,300
House and lot, 268 Court St.	1,400
Gilman, Josiah, estate, 16 acres land, Mile hill .	800
Gordon, Mrs. Altie, house and lot, 103 Court St.	3,200
Green, Myradell A., house and lot, 152 Court St.	2,800
Glines, Leroy E., Ladd land, Durkee Brook . .	800
Shingle mill, Durkee Brook	100
Goss, Wm. H., house and lot, 376 Court St . . .	1,250
Gilson, Sarah E., house and lot, 20 Winnicooash St.	1,700
Gilbert, Jefferson, estate, store, 426 Main St. . .	4,000
½ block, 532 Main St.	6,000
Land, Dolloff St.	800
Land, head Baldwin St	250

Owner and Description of Property	Valuation
Guay, James J., house and lot, 121 New Salem St.	$ 1,350
Glidden, Nancy W., house and lot, 2 Clay St. . .	1,200
Guay, John M., house and lot, 80 Whipple Ave .	2,800
Extra lot, Whipple Ave	250
Hutchinson, Abigail E., house and lot, 79 Fair St.	2,500
Howe, Albert E., house and lot, 87 Academy St.	1,800
5 lots, L. Highlands	70
Land, Durrell field	500
Howe, DeWitt C., house and lot, 420 Main St . .	5,500
House and lot, 260 Main St	1,500
House and lot, 264 Main St	1,400
House and lot, 266 Main St	1,450
House and lot, 173 Court St.	2,000
House and lot, 187 Court St.	1,700
House and lot, 191 Court St.	1,700
House and lot, 68 Fair St	1,600
House and lot, 233 Union Ave.	2,000
House and lot, 272 Main St	1,600
House and lot, 72 Fair St	1,600
Haines, Martha L., house and lot, 208 Court St .	2,000
House and lot, 16 Kentfield Ct.	1,700
Lot, cor. Court St. and Kentfield Ct. . . .	300
Lot, 53 Highland Park	25
Hunkins, Charles E., house and lot, 107 Fair St.	2,400
House and lot, 818 Main St	3,300
Hutchins, Lilla S., house and lot, 39 Academy St.	2,150
Hawkins, Margaret, house and lot, 199 Academy St.	2,000
Hale, Mary S., house and lot, 301 Court St . . .	1,300
Hayward, Caroline, house and lot, 43 Fair St . .	2,900
Hoyt, Oscar L., house and lot, 150 Winter St . .	1,200
House and lot, 244 Province St.	1,600
House and lot, 102 Court St	4,600
Lot, Main St.	1,000
Hawkins, Mrs. E. N., house and lot, 207 Court St.	2,450
Hawkins, E. N., estate, house and lot, 12 Bay St.	1,400

Owner and Description of Property	Valuation
Hale, Charles J., house and lot, 277 Court St . .	$ 1,400
Hibbard, Mary G., house and lot, 176 Pleasant St.	7,000
House and lot, 65 Gale Ave	2,400
House and lot, 16 Orchard St	2,400
House and lot, 14 Holman St.	2,000
Land, off Gale Ave	500
Land, off Winnicooash St	1,200
Woodland, Pleasant St.	800
Harriman, Lena B., house and lot, 28 Winnicooash St.	2,000
Hordley, Ann E., house and lot, 91 Gale Ave . .	1,000
Houghton, B. M., house and lot, 15 Holman St. .	2,800
Lot 20, Gale Ave.	500
Jackson, Wm., house and lot, 158 Court St . . .	3,000
Johnson, Mrs. Fred H., house and lot, 17 Kentfield Ct.	2,800
¼ Durrell lot	220
Jenkins, Mrs. Richard, house and lot, 101 New Salem St.	1,500
Knight, Wm. F., house and lot, 31-33 Howard St.	1,300
House and lot, Canal St	2,000
2 lots, Howard St.	300
Keasor, Dora, house and lot, 84 Fair St.	2,200
Kimball, Charles L., house and lot, 260 Court St.	2,000
Knowlton, Rachael, house and lot, 66 Gale Ave .	1,400
Knowles, Alice C., lot, 18 Wesley Ave	170
Land, Baldwin St., of L. Eastman	500
Knight, Mrs. Wm. F., house and lot, 458 Main St.	13,000
Knight, Mrs. G. H., house and lot, 298 Pleasant St.	2,600
King, Robert G., house and lot, 336 Pleasant St.	6,500
Killourhy, Thos., estate, land, Academy St . . .	250
Lougee, Flora E., house and lot, 15 Orange Ct. .	6,500
Long, Michael, house and lot, 54 Bay St.	1,000
House and lot, 58 Bay St	400

Owner and Description of Property	Valuation
Leavitt, Warren B., estate, house and lot, 18 Charles St	$ 1,500
Little, Nancy H. and Lettie R., house and lot, 135 Court St	3,000
Lougee, True W., estate, house and lot, 11 Academy Sq.	2,800
Lamprey, Mrs. S. J., house and lot, 16 Academy St.	2,800
Lamprey, Idella D., house and lot, 15 Keasor Ct.	1,000
House and lot, 283 Court St	1,200
Libby, Louise, house and lot, 125 Academy St.	3,400
Lord, Arthur H., house and lot, 318 Pleasant St.	2,400
Leavitt, Nellie M., house and lot, 72 Gale Ave	2,400
Laplante, Philip J., house and lot, 23 Bowman St.	1,400
Lacroix, Zalia, house and lot, 19 Keasor Ct.	1,000
Ladd, Lucian A., house and lot, 68 Pleasant St	8,000
Laplante, Alfred N., house and lot, 69 Fenton Ave.	1,250
Lawrence, J. H., estate, house and lot, 40 Bay St.	1,000
Lacasse, Addie E., 4 lots, L. Highlands	100
Mallard, Geo, F., house and lot, 376 Main St	5,000
½ block, 537 Main St.	6,800
Merrill, Jesse, house and lot, 140 Court St.	2,150
Merrill, John F., house and lot, 146 Court St	4,000
Mansur, Abbie M., house and lot, 398 Main St.	3,400
Marshall, Josephine A., house and lot, 29 Academy St.	3,600
Morrison, Luther, house and lot, 7 Charles St.	1,300
House and lot, off 7 Charles St.	900
Manuel, Patience, estate, house and lot, 83 Fair St.	1,500
Moore, Dr. R. F., house and lot, 21 Academy St.	4,300
Tilton field	3,500
McGloughlin, James, house and lot, woodyard	3,000
House and lot, 18-20 Fair St.	2,400
Martin, John F., house and lot, 17 Academy Sq	1,600

Owner and Description of Property	Valuation
McGloughlin Anna, house and lot, 26 Fair St . .	$ 3,600
House and lot, 67-75 Lincoln St	6,400
McGloughlin Brass and Iron Foundry	6,000
Moore, Carrie E., house and lot, 61 Pearl St. . .	2,000
McIntire, Ruth A., house and lot, 16 Fenton Ave.	2,400
McDonald, Addie J., house and lot, South St . .	1,000
Munroe, Theodore B., 2 ft. land on Cross St. 113 ft. long, 226 sq. ft.	15
Morrison, John, house and lot, 123 Court St. . .	3,500
Land, Pearl St.	450
Moulton, Sherburn, house and lot, Durkee St. .	250
Munsey, Geo. P., house and lot, 60 Pearl St. . .	2,850
House and lot, 14 Elliott St	2,200
Boathouse, Channel	50
2 houses and lots, Winnisquam shore . . .	1,500
House and lot, 107 Academy St.	2,400
Miller, Mary A., estate, ⅓ Calief lot, South St. .	83
McKenney, Ellen M., house and lot, 248 Court St.	1,700
Merrill, Carl F., house and lot, 46 Academy St. .	2,500
Mathews, J. B. and Cora, house and lot, 14 Mathews St	2,700
Morin, Frank E., house and lot, 294 Pleasant St.	2,500
Merrill, Mary P., house and lot, 88 Water St . .	1,300
House and lot, 84 Water St	500
Moore, Louise E., house and lot, 45 Bowman St.	2,600
Moore, Louise E. and Frank H., house and lot, 27 Province St.	1,500
Merrill, Christie, house and lot, 22 Academy St.	1,600
Morrison, Charles S., house and lot, 112 Court St.	3,400
Moore, Frank H., building, Canal Ct.	600
Morrisette, Eustache, house and lot, 112 New Salem St.	2,200
Martelle, Lydia, house and lot, 88 Winnisq. Ave.	1,000
Muzzey, John E., estate, house and lot, 36 Court St.	4,500

Owner and Description of Property	Valuation
Moulton, estate of Helen, and Moulton, John and Sam, Opera House block and block (O'Shea Furniture)	$ 55,000
Mayo, George D., pasture, Mile Hill	1,200
Boathouse, Weirs Channel	1,000
3 lots, Whipple Ave	1,000
6 lots, Weirs Channel	900
Mayo, Jennie D., house and lot, 164 Pleasant St.	14,000
Garage	300
Morrill, Ida B., house and lot, 17 West St.	2,000
Melcher, W. L. and Mrs. I. F. Cook, brick stable and Bee Hive tenement	10,000
Nelson, D. B., estate, house and lot, 93 Court St.	2,500
Normandin, Celina, house and lot, 93 Whipple Ave	1,850
Boathouse	150
Osgood, Mrs. M. E., estate, house and lot, 45 Academy St	2,500
O'Shea, James, house and lot, 22 West St.	1,900
O'Loughlin, Mary E., house and lot, 22 Bay St	1,800
O'Brien, James, estate, house and lot, 213 Court St.	1,000
O'Donnell, Mrs. Ellen, house and lot, 27 Bay St.	1,800
O'Connor, John, 3 acres, land and barn, Garfield St.	1,050
Lot on Garfield St.	200
O'Shea, Dennis, house and lot, 252 Pleasant St	8,000
House and lot, 262 Pleasant St.	4,500
House and lot, 28 Pleasant St	5,000
Store, 24 Pleasant St	3,000
House and lot, 36 Oak St	1,800
House and lot, brick, off Main St	1,800
House and lot, rear of Main St.	100
Stoie house, New Salem St	1.500
Mill, New Salem St	2,500
½ acre land, E. side Province St	600
House and lot, 87 Water St	1,900

Owner and Description of Property	Valuation
Dennis O'Shea, house and lot, 91 Water St . . .	$ 2,000
House and lot, rear 28 Pleasant St . . .	800
House and lot, 716 Main St.	3,000
O'Shea, Margaret and Katherine, house and lot, 83-85 87-89 New Salem St.	2,500
House and lot, 91 New Salem St	700
Oliver, Alvah M., house and lot, 27 Fair St. . .	2,850
Perkins, Mrs. A. M., house and lot, 17-19 Bay St.	2,250
Pearsons, Wm. H., house and lot, 11-13 West St.	2,000
Land, West St	100
Pitman, Joseph W., house and lot, 208 Pleasant St.	8,600
House and lot, Somes Ct.	1,200
House and lot, 63-65 Beacon St	3,000
Parshley, Herman, house and lot, Wentworth Ct.	2,500
Piscopo, Benjamin, house and lot, 194 Pleasant .	14,000
Harriman Property	25,000
Putney, Sarah A., house and lot, 50 Gale Ave. .	1,800
Piper, Benjamin, house and lot, 271 Court St . .	1,400
Plummer, Ellen F., house and lot, 280 Pleasant St.	5,000
House and lot, 90 Merrimac St.	1,000
House and lot, 17 Edwards St	950
Plummer, William A., house and lot, 286 Pleasant St.	3,000
House and lot, 39 Bowman St	2,000
House and lot, 14 Jewett St	1,000
House and lot, 101-103 Church St.	3,000
House and lot, 167 Union Ave	1,800
House and lot, 263 Union Ave	3,500
⅓ Value Boathouse, Shore Winnsq. Ave .	66
Pronk, Mrs. Anna E., lot, Whipple Ave	500
Perry, Mrs. Kate, house and lot, 22 Keasor Ct. .	450
Perkins, Mrs. Mildram, house and lot, 34 Winnicooash St.	1,950
Quimby, George A., house and lot, 322 Pleasant St.	2,200
Block, 522 Main St	6,250
House and lot, 96 Pleasant St	7,000

Owner and Description of Property	Valuation
Quimby, A. T., house and lot, 3 Cross St. . . .	$ 3,400
Rowe, D. M., house and lot, 124 Court St. . . .	6,000
House and lot, 47-49 Pine St.	3,900
House and lot, Nos. 1-9-15 Winnsq. Ave .	3,600
House and lot, 92 Bowman St	1,400
House and lot, 11 Clay St	1,300
2 houses and lots 80-90 Bowman St. . . .	3,300
Armory Building, Court St	2,850
Store and land, Winnisquam Ave.	2,500
Brick house, Gove Point	1,400
Land. Gove Point	1,200
Boathouse, Gove Point	2,000
Pavilion, Gove Point	600
1-5 Old Gove Residence	1,000
Roux, Ozias, 1 lot and camp, Winnisquam Pk . .	775
House and lot, 30 Cross St.	900
2 lots, 17-18 Jackson St	300
Lot, 68 Whipple Ave.	300
Ranlet, Jos., estate, house and lot, 50 Pleasant St.	7,000
Rowe, C. H., house and lot, 151 Court St. . . .	4,600
House and lot, 27 Rowe Ct.	1,200
House and lot, 9 Rowe Ct	1,200
House and lot, 31 Rowe Ct.	1,200
House and lot, 8 Charles St	1,400
House and lot, 12 Charles St	1,400
Hotel and stable, 49 Court St.	9,000
Rowe, Leon, house and lot, cor. Bay and Charles Sts	1,500
Reil, George N., house and lot, Meadow St . . .	1,100
A. G. Cook land	100
Roberts, John L., house and lot, 150 Pleasant St.	5,850
Lot, Fenton Ave	450
Stable, Water St	500
Office building, Main St	300
Field, Court St	600

Owner and Description of Property	Valuation
Ross, Alphonse, house and lot, Winnisquam Pk . $	400
Randlett, Earl P., house and lot, 40 Whipple Ave	2,800
Lot, 39 Whipple Ave	200
Redfield, Frank P., house and lot, 106 Water St .	900
House and lot, 10-12 Water St	2,300
Randlett, Geo. A., house and lot, 22 Fenton Ave	2,000
Robinson, Josephine G., house and lot, 21 Academy St., 8 acres	1,650
Sanborn, J. Freeze, land, N. Main St	1,000
Seaverns, Julia P., house and lot, 35 Bowman St.	1,500
Savoy, Azade, lot, 38 Fenton Ave	300
Sargent, Miss C. M., house and lot, 386 Main St.	7,500
Shannon, Myra E., house and lot, 47 Pearl St. .	2,900
House and Blaisdell Farm	4,100
Shannon, Frank B., house and lot, 88-90 Fair St.	2,200
Sanborn, Clara E., house and lot, 115 Court St .	3,000
House and lot, 14 Lawrence Ct.	800
House and lot, 16 Lawrence Ct.	600
Sanborn, Katie M., house and lot, 243 Court St .	3,500
House and lot, 355 Court St	850
Stephen Taylor Field	850
Lot, near Bay View, near B. & M. R. R .	100
House and lot, 274 Court St	1,200
Smith, Mrs. J. F., ½ house and lot, 52 Pearl St.	1,100
Sanders, Emma V. and Mabel A., block, 540 Main St	10,500
Sanders, Albert W., wooden block, 548 Main St.	7,700
Sawyer, Ellen A. E., house and lot, 40 Fair St. .	1,800
Sanson, Ernest, lots 22-23 Lakeview Park . . .	600
Somes, George R., ⅓ house and lot, 144 Pleasant St.	2,300
Sanborn, Wilson J., house and lot, 55 Bowman St.	2,000
Smith, Lydia L., house and lot, 109 Court St . .	2,600
Sanborn, Ste. R., house and lot, 226 Pleasant St.	3,200
Sanborn, Frank E., house and lot, 179 Court St .	3,000
Sullivan, Patrick, house and lot, 120 New Salem St	1,300

Owner and Description of Property	Valuation
Story, Dolly W., house and lot, 272 Pleasant St .	$ 4,200
House and lot, 15-17 Wentworth Ct. . . .	1,700
Swift & Co., building and lot, 74 Water St. . . .	6,000
St. Clair, Mrs. C. P., house and lot, 21-23 Gale Ave.	3,800
Sneierson, David, house and lot, 23 Keasor Ct. .	900
Sanborn, Lizzie H., house and lot, 26 Whipple Ave	3,000
Sanborn, Albert E., house and lot, 30 Gale Ave .	2,500
Lot, Gale Ave.	500
Shannon, Bertha L., house and lot, 70 Fenton Ave	2,500
3 lots, 1-2-3 Opeeche L. Co.	1,050
Sanborn, Henry A., lot 3, Gale Ave.	500
Shannon, Winfield S., lot, Fenton Ave	500
Sanborn, Orrin N., house and lot, 19 Fenton Ave	2,100
Lot, Fenton Ave	400
Shirbles, Augusta F., house and lot, 51 Academy St.	2,500
House and lot, Bowman St.	2,500
Sawyer, Frank R., house and lot, 15 Orchard St.	2,500
Tyler, Arthur A., house and lot, 49 Whipple Ave.	2,600
2 lots, Whipple Ave.	600
Thompson, Henry A., house and lot, 58 Whipple Ave.	2,300
House and lot, 386 and 388 Union Ave . .	4,000
House and lot, 9-11 Cross St.	2,800
Lot, 14 Fenton Ave.	300
House and lot, 87 Whipple Ave.	2,150
Building and lot, 42 Fenton Ave	450
Lot 41, Fenton Ave.	300
Thompson, Annie E., house and lot, 52 Whipple Ave.	3,400
½ lot, Whipple Ave	150
Thyng, Mrs. Edwin A., house and lot, 340 Court St.	1,200
House and lot, 337 Court St	800
Tetley, Mrs. Edm., house and lot, 161 Court St .	3,800

Owner and Description of Property	Valuation
Taylor, Mrs. Fred, house and lot, 53 Gale Ave. .	$ 3,800
Tilton, Frank P., house and lot, 358 Main St . .	4,400
Thompson, Annie C., house and lot, 62 Whipple Ave.	2,500
Tilton, Susan T., house and lot, 195 Court St . .	2,000
Taylor, Fred F., house and lot, 20 Adams St . .	1,900
Tilton, James H., estate, house and lot, 189 Baldwin St.	1,100
House and lot, 11 Charles St.	1,450
Tilton, Mrs. Jas. H., estate, house and lot, 127 Court St.	10,000
Thompson, E. P., house and lot, 143 Court St. .	5,000
House and lot, 23-25 Baldwin St	3,000
Tanguay, Pierre A., house and lot, 331 Court St.	1,350
F. W. Ladd land, W. Court St.	150
Twombly, Annie B., house and lot, 71 Whipple Ave.	2,650
Tetley & Co., lot and building, Cook's Mill Yard	4,500
Tilton, Nellie M. F., house and lot, 263 Court St.	1,200
Vannah, Oakman G., house and lot, 237 Messer St.	600
House and lot, 37 Water St.	2,000
House and lot, 35 Water St	700
House and lot, 127 Union Ave	1,500
Woodburn, Chas., estate, house and lot, 61 Academy St.	4,000
House and lot, 22 Crescent Ct	1,400
Watson, C. B., estate, house and lot, 93 Academy St.	2,500
House and lot, 9 Crescent Ct.	700
Land, Fair St	1,000
Watson, Fred C., 2 acres land and building Prescott Hill	600
Wood, Maleska, house and lot, 33 Pearl St. . . .	1,700
Whipple, Frank, house and lot, 63 Whipple Ave.	2,850
1 lot of Busiel	300
Webster, Geo. M., house and lot, 108 Fair St . .	2,450

Owner and Description of Property	Valuation
Willis, Eugene F., lots 69-70 Lakeview Ave. . .	$ 600
Webster, Caroline C., ⅔ Calief lot, South St. . .	163
Wallace, F. O., house and lot, 82-82A Oak St . .	2,300
House and lot, 84-86 Oak St.	2,100
Wallace, William, house and lot, Whipple Ave .	5,200
Land, Cotton Hill Rd.	150
Lot and building, E. side Messer St. . . .	4,600
House and lot, No. 17, off Messer St . . .	900
House and lot, No. 19, off Messer St . . .	1,100
Wiley, M. Josephine, house and lot, 118 Court St.	3,500
Wilkins, Mrs. Elvira, house and lot, 37 Pearl St.	1,800
Wiley, Frank S., house and lot, 29 Bowman St. .	2,200
Wright, Wm. H., house and lot, 267 Court St . .	1,800
House and lot, 319 Court St.	875
Wright, H. D., house and lot, 300 Court St . . .	3,500
Woodman, Lyman B., ⅓ Danforth Farm	2,000
Wheeler, Regina, house and lot, 24 Keasor Ct. .	400
Wilkins, Frank A., boathouse, Gove Ct	180
Willan, John W., house and lot, 28 Lakeview Ave	900
Willan, Margaret D., lot, Highland Ave.	100
Young, Charles A., house and lot, 99 Fair St . .	2,000
Young, Oscar L., 2 lots, 18-19 Lakeview Pk. . .	700
Young, Anna P., lot, 17 Whipple Ave	350
Young, Frank E., house and lot, 31 Bay St . . .	1,700
Zandowsiky, Wm., house and lot, 92 Water St. .	1,500

WARD FIVE

Avery, Gardner, house and lot, 8 Center St. . .	$ 2,700
Angers, Georgiana M., house and lot, 157 Pine St.	1,600
Lot, Winnisquam Ave.	210
Ainger, J. Hartley, house and lot, 38 Beaman St.	1,400
Angell, Arthur E., house and lot, 25 Adams St.	1,800
Allen, Bernard S., 1½ acres, house and lot, near fish hatchery	150
Allen, Minnie I., house and lot, near fish hatchery	125
House, camp on B. S. Allen land	50

Owner and Description of Property	Valuation
Avery, Lyman B., building, 16 Union Ave. . .	$ 900
Land, Main St.	5,500
Block, Main St.	25,300
15 lots, Walker St., Nos. 2-3-4-5-6-7-8-9-11 16-18-20-22-24-26	1,500
4 lots, Butler St., Nos. 1-2-3-5	600
17 lots, Woodland Ave., Nos. 10-12-13-14-15-16-18-19-20-21-22-23-24-25-26-27-29 .	595
4 lots, Robinson St., Nos. 1-2-3-4	200
Brown, Oscar D., estate, house and lot, 365 Main St.	3,300
Bean, Carrie, house and lot, 219 Main St. . . .	2,000
Bray, Geo., estate, house and lot, 41 Pine St. . .	1,700
Bean, R. E. L., house and lot, 11 Truland St. .	1,600
Cottage, Winnisquam park	400
Baldwin, Augusta, part of 51 Union Ave.	700
Baldwin, Catherine, house and lot, 51 Union Ave.	2,250
Baldwin, Susan A., Dow farm, Mile hill	850
Beckman, Milan E., house and lot, 26 Lincoln St.	2,150
Belford, Nellie, house and lot, 19 Warren St. . .	1,900
Lot, Merrimac St.	300
Belford, Wm., estate, house and lot, 33 Avery St.	1,550
Babb, Geo. F., house and lot, 65 Batchelder St.	2,600
Berry, Merrill, estate, house and lot, 23 Locust St.	1,500
Bean, Helen J., house and lot, 203 Baldwin St. .	1,200
Bushey, Philip, estate, house and lot, 7 Dixon St.	1,600
Bissonette, Georgianna, house and lot, 101 Pine St.	1,700
Bissonette, Narcisse, house and lot, 84 Merrimac St.	1,250
Baker, Mahala D., house and lot, Cotton Hill Rd.	1,500
Bourgarelt, Jos. A., house and lot, 156 Pine St. .	1,150
Beaupre, Zelia M., house and lot, 23 Beach St. .	700
Land, Academy St.	350

Owner and Description of Property	Valuation
Bernier, Rose A., estate, 100 acres, house and lot, Prescott hill	$ 4,300
Bolduc, Agnes, land, 6 Warren St.	175
Bell Isle, J. B., land, off Merrimac St.	400
Batchelder, C. E., house and lot, 130 Academy St.	2,300
Bennett, Austin H., lot of A. G. Cook, Adams and Center Sts.	1,000
Brimmer, J. L., house and lot, 51 Lincoln St.	1,700
Chapman, J. B., house and lot, 234 Main St.	1,800
Lot, Province St.	715
Cotton, A. M., house and lot, 256 Main St.	1,500
House and lot, 38 Garfield St.	1,100
Cunningham, Lizzie, house and lot, 76 Webster St.	2,000
Charles, Mrs. Ann, house and lot, 18 Dixon St.	1,400
Cox, Herbert W., house and lot, 4 Lincoln St.	2,300
House and lot, 74 Grant St.	2,200
House and lot, 10 Lincoln St.	2,150
House and lot, 68 Grant St.	1,600
House and lot, 72 Garfield St.	1,700
1 lot, Grant St.	200
Conant, Jennie L., lot between 4-5 Edwards field	400
House and lot, 30 Edwards field	1,800
Clement, Wm. E., estate, 3 lots, Laconia Highlands	50
Cotton, Marilla S., house and lot, 72 Batchelder St.	2,700
Collins, Flora A., house and lot, 37 Avery St.	1,300
Cawley, Mrs. Wm., house and lot, 18 Bowman St.	1,800
Chase, Mrs. Eva B., house and lot, 99 Baldwin St.	2,200
Cunningham, Catherine, house and lot, 74 Baldwin St.	2,600
Cox, George B., ⅓ house and lot, 60 Academy St.	1,250

Owner and Descriotion pf Property	Valuation
House and lot, 166 Baldwin St.	$ 1,500
House and lot, 146 Baldwin St.	1,900
⅓ cottage, Hoyt Ct.	350
Land, Highland and Jewett Sts.	1,650
Connor, Mina E., estate, lots, Batchelder St. . .	350
Couture, Francis E., house and lot, 73 Baldwin St.	2,500
Cross, Wm. W., house and lot, 75 Warren St. .	1,200
Corriveau, Emma, house and lot, 179 Pine St. .	1,100
Curtis, Melinda T., house and lot, 15 Jolliette St.	1,500
House and lot, 44 Baldwin St.	2,500
Clay, Frank W., house and lot, 52 Province St. .	1,700
Clow, Wm. & Sons, Gilford Hosiery, house, Union Ave.	25,800
Clairmont, Napoleon, house and lot, 136 Pine St.	1,100
Collins, Bertha L., house and lot, 61 Webster St.	1,000
Chabot, F. A., house and lot, 54 Warren St. . .	1,000
Cox, Nellie M., ⅔ house and lot, 60 Academy St.	2,500
⅔ house and lot, 10 Hoyt Ct.	700
House and lot, 2-tenement, Winter St. . .	1,900
House and lot, 11 Avery St.	2,200
Lot of land off Taylor St., uncultivated and clear of wood and timber	300
Farm, one undivided ½ part, Gilman, Mile hill	150
Carriveau, Lydia J., house and lot, 12 Warren St.	1,000
Clark, L. D., estate, house and lot, 30 Dixon St.	3,000
Lot No. 12, opposite residence	300
Clough, James A., house and lot, 11 Edwards St.	800
Dinsmore, Eugene J., house and lot, 77 Province St.	3,000
½ shop, Mill St.	1,900
Daley, Honora, house and lot, 84 Baldwin St. .	4,000
Durrell, Susan J., house and lot, 228 Main St. .	4,000
Dow, Eliza, house and lot, 59 Garfield St. . . .	2,100

Owner and Description of Property	Valuation
Davis, John N., 120 acres, house and lot, Cotton Hill road	$ 2,500
Dixon, Edward W., house and lot, 135 Pine St.	1,800
Dearth, Lester A., house and lot, 14 Dixon St.	2,400
Dame, O. H., estate, land, 13 Batchelder St.	200
Drapeau, Lewis, house and 39 lots, Laconia Highlands	890
Dean, Frank E., house and lot, 46 easterly Edwards St.	1,650
Dupont, Marie, house and lot, 283 Province St.	1,800
Downing, L. W. & Son, 37 acres, house and lot, Province St.	2,900
Drake, Frank L., house and lot, 12 Webster St.	1,200
Delisle, Xavier, house and lot, 46 Cor. Batchelder and Sleeper Sts.	2,000
Durgin, Frank T., house and lot, 86 Grant St.	1,800
Deforge, Jos., house and lot, 112 Baldwin St.	2,600
Dolloff, Chas. F., house and lot, 42 Province St.	2,000
Edwards, David, estate, house and lot, 371 Main St.	3,000
Edwards, Mrs. Nellie, house and lot, 359 Main St.	6,000
Block, 12 Mill St.	8,500
Evans, Leander L., house and lot, 261 Main St.	1,800
Eames, James, house and lot, 45 Dolloff St.	1,000
Eames, Jennie M., house and lot, 155 Baldwin St.	2,000
Farrar, Kate B., house and lot, 41 Adams St.	2,200
Fellows, James H., 45 acres, house and lot, Belmont road	2,500
Cottage in field, Belmont road	150
Frye, Edna V., house and lot, 14 Center St.	2,400
Frye, Joseph F., house and lot, Seldom Inn cottage and 2 lots, Weirs Camp ground	500
Farrar, Chas. W., house and lot, 243 Main St.	1,600
Foster, Thomas, house and lot, 85 Pine St.	1,200
House and lot, 83 Pine St.	500

Owner and Description of Property	Valuation
Fortin, Georgia, house and lot, 61 Warren St. .	1,500
Ford, Mrs. Thomas J., ½ house and lot, 9 Baldwin St.	650
Fecteau, Napoleon, house and lot, 74 Pine St. .	1,500
Fecteau, Napoleon and Flora, house and lot, 46 Pine and Baldwin Sts.	4,200
Fecteau, Ameline, house and lot, 91 Pine St. . .	1,700
Lot, (No. 3 Deitt plan), Pine St.	150
Fecteau, Flora, house and lot, 81 Pine St. . . .	1,900
Farnham, Alden, land off Batchelder St.	150
Fortin, Julius, house and lot, No. 1 Cor. Pine and Highland Sts.	1,800
Farrar, Lydia B., estate, block, 528 Main St. . .	6,000
4 houses and land, Lindsey St., Nos. 8-12-16-20, $900 each	3,600
2 lots, Sleeper St.	600
2 lots, Batchelder St.	900
Land, Batchelder St.	900
Frye, Melvin M., ½ south side Lincoln St. . . .	1,000
Frazer, Augustus, estate, house and 88 lots, Laconia Highlands	1,000
Fifield, Dana, house and lot, 229 south Main St.	1,200
Francœur, Annie, house and lot, 29 Warren St.	1,100
Ford, Archie, house and lot, Province and Prescott hill	3,250
Gilman, Edwin N., house and lot, 375 Main St. .	3,900
Gilman, Mrs. D. L., estate, house and lot, 12 Bowman St.	1,700
Gilman, Sanford D., house and lot, 75 Grant St.	1,500
Greenwood, Mary, house and lot, 38 Bowman St.	2,150
Glover, Annie G., house and lot, 183 Baldwin St.	1,100
Gusha, Laura A., ½ house and lot, 9 Baldwin St.	650
Green, Sophia, house and lot, 208 Academy St. .	1,100
Guay, Ardella, house and lot, 30 Cottage St. . .	1,800
Gladding, Geo. L., house and lot, 124 Baldwin St.	2,000
House and lot, 119 Messer St.	1,600
House and lot, 115 Messer St.	1,200

Owner and Description of Property	Valuation
Gagne, Archie H., buildings and lot, Cotton Hill Rd.	$ 600
House and lot, 41 Merrimack St.	2,200
3 lots, Lovell St.	500
Griffin, Mary, house and lot, 105 Union Ave.	2,200
Gagnon, David, house and lot, 11 Merrimac St.	1,200
Lot of G. B. Cox	300
Gonyer, David, house and lot, 14 Beach St.	900
Gaumont, Clovis, estate, house and lot, 56 Merrimac St.	1,500
Gagnon, Lewis, house and lot, 35 Merrimac St.	1,850
Gignac, Frank, house and lot, 96 Merrimac St.	800
Gamsby, Mrs. H. D., house and lot, 35 Garfield St.	2,100
Gilman, Daisy C., house and lot, 233 Main St.	1,500
Glines, Charles W., house and lot, 38 Webster St.	2,850
1 extra lot	200
Gagne, Joseph, house and lot, 71 Merrimac St.	1,500
Gignac, Napoleon, lot, south side Warren St.	350
Lot, north side Warren St.	300
20 acres land, end Merrimac St.	1,200
House and lot, 89 Merrimac St.	1,900
Gilbert, Nettie E., house and lot, 40-42 Pine St.	3,200
Guptil, Herbert S., house and lot, 50 Adams St.	2,000
Hall, Everett E., house and lot, 27 Beach St	450
Howard, Geo. F., estate, 9 lots, Garfield, Webster, Center	1,300
Hatch, Edward C., estate, house and lot, 55 Adams St.	2,000
Hart, Etta D. V., house and lot, 29 Dolloff St	1,000
Huse, Leon C., house and lot, 66 Province St	3,860
14 lots at $20, L. Highlands	280
Hill, Merrick and Ina, house and lot, 308 Main St.	2,000
Huse, Walter L., house and lot, 37 Province St	2,300
House and lot, 46 Province St	2,100
Boathouse, Winnisquam Ave	100

Owner and Description of Property	Valuation
Huse, Walter L., 21 lots at $15, L. Highlands . .	$ 315
6 lots, from Coteman	60
Huse, W. D. & Sons, shop, 117 Union Ave . . .	10,300
17 lots at $25, L. Highlands	425
House and lot, Garage, 89 Union Ave. . .	4,286
Edwards field and pasture	2,400
Harvell, Chas. A., house and lot, 6 Dixon St . .	3,000
Horton, James A., and others, 75 acres, house and lot, Durrell Farm	1,400
Harrington, E. B., house and lot, 253 Main St. .	6,500
House and lot, 55-57 Province St.	2,800
House and lot, 43-45 Province St.	2,800
House and lot, 16 West St.	1,400
Land, Gilford Ave	600
Hall, Ida A., house and lot, 30 Center St	2,500
Huse, Agnes E., house and lot, 67 Province St. .	2,900
Hoyt, John F., house and lot, 58 Adams St . . .	1,950
Hackett, Laura F., house and lot, 34 Province St.	2,500
Holden, Ida L., house and lot, 20-22 Grove St. .	1,800
House and lot, 28-30 Grove St	1,800
House and lot, Union Ave. and Grove St .	2,300
Land, Durrell building	16,000
Hamilton, Edward, house and lot, 22 Beach St. .	800
Hart, Olive, house and lot, 11 Locust St	900
Hamilton, Wm. G., house and lot, 18 Beach St .	800
Land, cor. Academy and Beach Sts . . .	125
Haddock, Watson J., Willard Stable	2,800
House and lot, 34 Gilbert St	1,600
House and lot, 42 Gilbert St	1,600
Lot, No. 18 Baldwin St	400
Haddock, Nellie, land, Gilbert St	100
Hunkins, Mary F., house and lot, 28 Webster St.	2,100
Lot, Webster St	350
Hoyt, Mrs. Mattie M., house and lot, 11 Ivy Ct .	1,600
Shoe Shop, 75 Union Ave	75
2-5 house and lot, 75 Court St	2,000
House and lot, 19 Ivy Ct.	1,500

Owner and Description of Property	Valuation
Ide, Sarah F., house and lot, 383 Main St. . . .	$ 10,000
Ingraham, A. C., house and lot, 30 Lincoln St. .	2,150
Jewett, Alonzo W., estate, house and lot, 85 Grant St.	2,700
9 lots, So. Side Grant St.	1,000
2 ice houses and land, Main and Busiel . .	1,300
Jewett, Arthur A., house and lot, 63 Garfield St.	2,200
House and lot, 66 Grant St.	1,150
House and lot, 58-60 Grant St	2,000
Land, Main St., (McKay)	80
2 lots, Grant and Garfield Sts	800
House and lot, 56 Grant St.	1,000
Joyce, John, house and lot, 54 Adams St	2,300
Jewett, Fred S., 12 acres land, off Highland St. .	270
Jewett, Lizzie S., house and lot, 114 Lafayette St.	1,100
Johnson, Martha E., house and lot, 24 Baldwin St.	2,400
Jaseph, Josephine, house and lot, 83 Highland St.	1,000
House and lot, 43 Avery St	1,600
James, Mrs. Dora, house and lot, 395 Main St. .	3,800
Jewett, Chas. A., estate, house and lot, 44-6 Garfield St.	1,800
House and lot, 248 Main St	1,400
Jacques, Emma, lot, 3 Dixon Ext	150
Jewett, Charles H., house and lot, 115 Lafayette St.	600
King, Henry, house and lot, 36 Beaman St . . .	1,500
Keniston, Martha C., house and lot, 39-41 Garfield St.	3,400
Killourhy, Joseph, house and lot, 36 Dixon St. .	2,000
King, W. A., house and lot, 79 Lincoln St. . . .	4,500
House and lot, 18 Union Ave	3,300
Keasor, Fred, house and lot, 423 Main St	4,700
House and lot, off 25 Court St	2,000
2 houses and lots, 29-31 Court St.	2,600
Land, off 326 Court St	800
2 houses and lots, 58-60 Province St . . .	2,000

Owner and Description of Property	Valuation
Keasor, Fred, house and lot, 21 Rowe Ct. . . .	$ 1,300
House and lot, 25 Rowe Ct	1,200
2 houses and lots, 13-15 Rowe Ct.	2,000
½ house and lot, near Shoddy Mill . . .	600
½ house and lot, 406 Main St	1,800
House and lot, No. 22 off Edwards Ct. . .	1,150
8 lots, L. Highlands	100
Stable, off Rowe Ct.	300
1 lot, next No. 52 Edwards Ct	200
House and lot, 52 Edwards Ct	1,500
House and lot, 23 Rowe Ct.	600
2 lots, Easterly Edwards Ct	300
Lamprey, Chas., estate, house and lot, 20 Webster St.	2,200
Lot, Province St	600
Lamprey, Wm. H., estate, house and lot, 17 Baldwin St.	1,600
Lloyd, Eleanor C., house and lot, 198 Baldwin St.	2,000
Lamprey, Annie L., house and lot, 78 Pine St. .	1,300
Lougee, Chas. P., house and lot, 26 Avery St . .	2,000
Laramie, Fred N., house and lot, 82 Warren St.	650
Lapierre, Geo. F., house and lot, 105 Merrimac St.	1,000
Landry, Felix, house and lot, 28 Warren St . .	1,600
Lacasse, Peter, house and lot, 73 Lafayette St. .	800
Lavasseur, Leon, house and lot, 64 Warren St. .	700
Lesperance, Georgiana, house and lot, 33 Cottage St.	1,500
Lavasseur, Alphonse, house and lot, 28 Avery St	1,625
House and lot, 62 Webster St	1,850
Lesperance, Olivine G., lot, Dixon St	200
Laroche, Frank X., house and lot, 80 Lafayette St.	300
Lund, Edward A., house and lot, 39 Batchelder St.	3,200
3 lots, Sleeper St	500
Laramie, Fred, house and lot, 86 Warren St. . .	1,200
Laroche, Joseph, house and lot, 89 Lafayette St .	700
Lewis, Edwin C., estate, house and lot, 332 Main St.	4,000

Owner and Description of Property	Valuation
Lamprey, Carlton A., land, near Belmont line .	$ 100
Laroche, Joseph, 2nd, lots, Lafayette St	100
Lougee, Annie L., house and lots, 127 Baldwin St.	2,500
Lovejoy, Annie F., house and lot, 92 Grant St. .	1,800
Lapoint, Josephine, house and lot, 129 Pine St .	1,000
Laramie, Mary J., house and lot, 58 Warren St .	900
Lowe, William N., Province St., farming land .	800
House and lot, 110 Province St	1,500
House and lot, 116 Province St	2,000
Barn	300
Miller, Kenneth, house and lot, 89 Grant St. . .	1,600
Mitchell, Edward, house and lot, 62 Warren St. .	600
M. E. Society, house and lot, The Willard . . .	5,500
Marcoux, Bartheline, house and lot, 142 Garfield St.	900
Lots 3-4-5, L. Highlands	80
Melcher, Woodbury L., house and lot, 445 Main St.	10,000
Building and lot, Box Shop, Arch St . . .	2,500
House and lot, 148-150 Union Ave	4,200
Land, off Court St	800
Moore, William A., land, So. Main St.	1,000
Maloon, Frank E., house and lot, 66 Webster St.	1,450
Moore, William G., lot, 13 Walker St.	200
McKay, Alice, house and lot, 130 Main St. . . .	1,200
McLaughlin, Maggie, house and lot, 75 Batchelder St.	2,300
Marston, Frank P., house and lot, 32 Avery St .	1,850
Morin, Jos., estate, house ana lot, 110 Merrimac St.	800
Morin, Leon, house and lot, 123 Pine St	700
27 acres, ¼ Pasture end, Warren and Pine	188
Morin, Mrs. Elise, house and lot, 104 Merrimac St.	1,200
Murtha, Anna, lot, Batchelder St	200
Mitchell, Nelson, house and lot, 47 Warren St. .	1,200
Miller, Mrs. Florence, house and lot, 35 Pine St.	3,000
Meader, Fred A., 2 lots, Highland Pk	60

Owner and Description of Property	Valuation
McFarlin, W. P., house and lot, 68 Warren St.	$ 500
Newell, E., land, Province St	600
10 acres, Cotton Hill Road	1,000
Newell, Mathew, 25 acres, house and lot, Cotton Hill Road	2,500
Nutter, Josephine H., house and lot, 35 Lincoln St.	2,800
O'Shea, Patrick, house and lot, 100 Baldwin St	2,600
House and lot, 94 Baldwin St	5,000
House and lot, 61 Pine St	2,200
House and lot, 14 Edwards Ct	700
House and lot, 27 Belknap St	900
House and lot, 70 Beacon St	1,800
House and lot, 63 Pine St	1,300
Lot, Baldwin St	500
½ Woolworth Block	7,500
4 lots, 5-6-14-15, Baldwin St.	900
House and lot, 67 Pine St	1,500
House and lot, 31 Dixon St	1,300
House and lot, 35 Dixon St	1,300
1 lot, Gilbert St	100
House and lot, 41 Dixon St	1,300
House and lot, 43 Dixon St	1,300
House and lot, 45 Dixon St	1,300
O'Connell, Morgan, house and lot, 120 Baldwin St.	1,800
Ouilette, Alfred, house and lot, 268 Province St.	2,000
O'Connell, Maria J., house and lot, 49 Avery St.	2,500
Page, Ezra A., estate, house and lot, 341 Main St.	1,500
House and lot, 9-11 Pine St	2,200
House and lot, 5-7 Pine St	3,500
Picard, Alfred E., house and lot, 27 Adams St.	2,000
House and lot, 46-48 Winter St	3,200
House and lot, 52 Winter St	1,400
Price, Walter S., house and lot, 218 Main St	1,800
House and lot, 212 Main St	1,900
Philbrook, Fannie A., house and lot, 37 Baldwin St.	2,600

Owner and Description of Property	Valuation
Philbrook, Wm. H., lot, cor. U. Ave and Mechanic	$ 200
Philbrick, Samuel P., 5 acres land, Mile Hill . .	150
Page, Gertrude E., house and lot, 132 Baldwin St.	2,100
Peavey, Charles H., house and lot, 48 Webster St.	2,300
Parent, Clara V., house and lot, 206 Baldwin St.	2,100
Perry, Archie Sidney, lot, 52 Winter St	200
Paquette, Charles, house and lot, 11 Highland St.	2,300
Philbrook, Julia Burleigh, house and lot, 120 Academy St.	2,200
Philbrook, Anna J., house and lot, 27-29 Baldwin St.	2,400
Philbrook, Lester, house and lot, 32 Baldwin St .	2,200
House and lot, 221 South Main St	2,000
Part orchard, Cotton Hill Road	100
C. W. Durrell wood lot	500
Plumer, Joseph, house and lot, 82 Academy St. .	4,000
House and lot, 25-27 Grove St	2,300
Powers, Alden Y., estate, house and lot, 82 Lincoln St	4,500
Pitman, Edward L., house and lot, 26 Beach St.	1,200
Piper, Augusta F., house and lot, 43 Beaman St.	3,000
Lot, 63 Beaman St	250
Pearsons, Maud E., estate, house and lot, 39 Cottage St	1,750
Page, Mrs. John E., house and lot, 244 Main St .	900
Patterson, Grace G., house and lot, 69 Baldwin St.	2,800
Plummer, Martin B., house and lot, 41 Center St.	3,000
Lot, Center St	425
Pichet, Evina, house and lot, 50 Merrimac St . .	500
Paquette, Lucien, house and lot, 87 Merrimac St.	700
27 acres, ¼ pasture end Warren and Pine Sts	188
Perkins, Eugene, et al., 8 acres house and lot, 184 Province St.	2,500
Pitman Mfg. Co., store house, N. Salem St . . .	2,200
Prowe, Joseph, house and lot, 27 Highland St. .	1,000

Owner and Description of Property	Valuation
Quimby, Charles, lot, cor. Edwards and Baldwin St.	$ 300
Randlett, A. C. S., house and lot, 205 Main St	2,000
House and lot, 211 Main St	2,700
House and lot, 47 Water St	1,600
House and lot, 46 Spring St	1,400
Richardson, Herbert E., house and lot, 31 Province St	2,400
Robinson, Mark M., house and lot, 25 Pine St	2,800
Rines, Walter H., ½ land, So. side Lincoln St.	1,000
Ringer, Mary A., house and lot, 33 Adams St	1,800
Randlett, Chas. W., house and lot, 23 Jolliett St.	1,500
Rand, Lulu L., house and lot, 104 Academy St	3,500
House and lot, 108 Academy St	2,200
Richardson, C. H., barn, 221 Main St.	50
Roucher, Mrs. Jos., house and lot, 79 Warren St.	650
Rowell, Francena, estate, land, Batchelder St.	1,500
Rand & Dearborn, building, 467 Main	2,060
Sanders, Harley, house and lot, L. Highlands	500
Sanborn, John, house and lot, 74 Academy St	3,000
Sanborn, Archie B., lot, off Edwards Ct.	200
8 lots, L. Highlands	165
Sargent, Herbert, house and lot, 23 Dolloff St	1,000
Stevens, Mrs. G. B., house and lot, part of 224 So. Main St	1,700
Lots 222-223-224 L. Highlands	75
Sanborn, C. K., house and lot, 70 Academy St.	3,800
House and lot, 71 Academy St.	2,850
½ house and lot, 13 Hoyt Ct.	1,400
House and lot, 21-23 Crescent Ct.	2,600
House and lot, 289 Pleasant St	1,500
Sanborn, Mrs. Ellen, house and lot, 45 Gilbert St.	1,400
Sanborn, Wm. H., estate, house and lot, 47 Adams St.	2,475
House and lot, 59-61 Adams St	2,500
House and lot, 53 Adams St.	2,000
House and lot, 102 Fair St	2,300

Owner and Description of Property	Valuation
Sanborn, John Y., house and lot, 17 Province St.	$ 2,600
House and lot, 74 Province St	1,400
Sanborn, Josie, house and lot, 339 Main St. . . .	1,900
Sanborn, Alvin E., house and lot, 31 Garfield St.	2,700
Land, Webster St	300
Sanborn, Geo. H., house and lot, off Edwards Ct.	1,450
Sanders, Mary J., house and lot, 33 Baldwin St .	2,400
Sanborn, Mrs. Chas. A., house and lot, near Catholic Cemetery	400
Spiller, Sarah J., house and lot, 43 Baldwin St. .	1,200
Stone, Henry H., house and lot, 89 Dixon Point	1,500
Stone, Mrs. Henry H., house and lot, 98 Academy St.	3,000
½ house and lot, 155 Oak St	800
House and lot, 77 Webster St	1,800
Stone, Mrs. Edwin, house and lot, 15 Dixon St .	1,800
Sanborn, Joseph N., lot, Gilbert St	400
Stevens, Mrs. Eva J., house and lot, off 22 Province St	1,000
Smith, Harry W., house and lot, 40 Bowman St .	1,900
Sullivan, Michael J., and others, house and lot, 19 Jolliette St.	1,200
Sanborn, Olive E., house and lot, 35 Gilbert St .	900
House and lot, (cement) Gilbert St. . . .	3,800
Shattuck, Walter O., house and lot, 27 Lincoln St.	1,700
Sleeper, Seth F., estate, house and lot, 42 Sleeper St.	2,800
Sleeper, Jonas, estate, house and lot, 36 Sleeper St.	1,100
Shortell, Chas. W., house and lot, 68 Baldwin St.	1,900
Swain, Morrill S., house and lot, 299 Main St . .	6,600
½ house and lot, 406 Main St	1,800
½ house and lot, near Shoddy Mill . . .	600
½ block, 553 Main St.	10,000
Block, 522-524 Main St	6,250
Land, off Main and Garfield Sts	3,450
Sargent, Helen A., house and lot, 391 Main St. .	4,000

Owner and Description of Property	Valuation
Staples, Betsey E., house and lot, 151 Baldwin St.	$ 1,100
Smith, Wm. A., house and lot, 55 Merrimac St .	1,600
27 acres, ¼ pasture end Warren and Pine Sts	188
Shabbott, Charles, house and lot, 75 Merrimac St.	1,700
Shabbott, Lewis, house and lot, 40 Merrimac St,	2,000
Shabbott, Arcadus, house and lot, 98 Merrimac St.	1,100
Sevigny, Joseph, house and lot, 78 Merrimac St.	1,100
Swain, John Q. A., estate, house and lot, 11 Dixon St.	1,800
Stone, Abbie H., house and lot, 92 Academy St .	3,200
Sheehan, Tim. F., lots 10 and 11, Messer Place .	287
Sakansky, Isaac, house and lot, 5 Province St. .	1,500
Stone, Frank H., house and lot, 147 Baldwin St.	1,900
Sweatt, Daniel A., estate, house and lot, 22 Lincoln St	2,000
Lot, Batchelder St	200
Swain, Frank B., house and lot, 24 Province St .	2,000
Tay, Frank, house and lot, 91 Province St . . .	1,600
Land, Province St	500
Tebbetts, Jennie, house and lot, 51 Center St . .	1,900
Taylor, Johnson J., house and lot, 76 Center St .	2,500
Taylor, Cora E., house and lot, 17 Center St . .	2,600
Taylor, Oliver W., shop, Canal St	150
Titus, Mrs. Ona, house and lot, 22 Jolliette St .	1,500
Thompson, Josiah G., house and lot, 33 Rowell St.	1,550
Turgeon, Arthur, house and lot, 76 Warren St .	600
Tucker, Mrs. W. H., house and lot, 34 Center St.	2,500
House and lot, 13 Champlin St	1,700
House and lot, 302 Main St	1,000
Thereault, Joseph, land, Warren St	130
Thompson, Leroy L., house and lot, 44 Avery St.	2,400
Lot, Avery St	300
House and lot, off 19 Avery and Jameson	900
Thompson, John H., house and lot, 90 Lincoln St.	2,700
Land, Margin Ave	100

Owner and Description of Property	Valuation
Thompson, Mrs. Carrie E., lot, Weirs Channel .	$ 150
Thebarge, Alfred, house and lot, 17 Highland St.	2,000
Turcott, Ludger T., house and lot, 132 Pine St .	1,200
Towne, Jennie, house and lot, 222 Baldwin St . .	1,200
Gilbert land	150
Tetley, Guy M., ice houses, near Fair Ground .	2,250
Tardiff, Thomas, house and lot, 53 Warren St .	1,100
27 acres, ¼ end of Warren and Pine Sts .	188
Thomas, Leroy S., house and lot, 58 Edwards St.	1,600
Union Cemetery Ass'n., pasture, near Mile Hill .	800
Vaillancourt, Evangeliste, house and lot, 136-138 Baldwin St.	2,600
Veazey, Charles A., house and lot, Pine St . . .	2,200
Veazey, Julia, house and lot, 14 Webster St . . .	1,800
Vallee, Julia, land, Southerly end Garfield St. .	1,200
Van Dyke, Donald J., house and lot, 62 Edwards Ct.	1,300
Vallie, Josephine, estate, house and lot, 91 Warren St	850
Varrell, Mrs. Margarite, lots, 16-18 Messer Field and Messer St	208
Veazey, Mrs. W. D., house and lot, 17 Pine St .	4,000
House and lot, 159 Baldwin St.	1,700
House and lot, 177 Baldwin St.	1,250
House and lot, 192 Baldwin St.	1,000
House and lot, 3 Lovell St	1,550
House and lot, 7 Lovell St	1,200
Garage	150
House and lot, 4 Lovell St	1,550
House and lot, 225 Baldwin St.	2,000
2 houses and land, 8-18 Lovell St	1,800
House and lot, 219 Baldwin St	2,000
House and lot, 56 Gilbert St	1,300
House and lot, 52 Gilbert St	900
House and lot, 51 Gilbert St	1,300
House and lot, 61 Gilbert St	1,300

Owner and Description of Property	Valuation
Veazey, Mrs. W. D., house and lot, 62 Gilbert St.	$ 1,500
Land and Garage, Pine St.	1,000
2 houses and lot, 34-36 Pine St	3,600
Land, head Baldwin St	286
3 house and lots, 65, $1,500; 69, $1,500; 73, $1,500; Edwards Ct.	4,500
2 houses and lots, Baldwin St., 233, $1,300; 237, $1,300	2,600
Waterman, Rev. G. C., house and lot, 54-56 Academy St.	3,200
Wilkinson, Henry L., estate, house and lot, 18 Province St	1,800
Wilkinson, Gustavia, house and lot, 50 Lincoln St.	3,000
Weeks, Jennie M., house and lot, 318 Main St. .	3,600
Land, Center St	1,000
Wilkinson, Nellie S., house and lot, Jolliette St .	1,400
Land, Jolliette and Province Sts	500
Wilkinson, Mary, house and lot, 338 Main St . .	4,000
Whicher, Nellie, 4 acres, house and lot, Vue de l'Eau	5,700
Whicher, Horace, estate, house and lot, 50 Bowman St.	3,500
½ house and lot, 14 Hoyt Ct.	1,200
Watson, Abbie J. and Ethel R., land, Cottage St.	800
House and lot, 329 Main St	2,200
Wiggin, J. Arthur, house and lot, 29 Beaman St.	1,500
Wells, Georgia B., house and lot, 27 Union Ave .	3,500
Wiggin, Bertha, 2 lots, L. Highlands	50
Wyatt, Alfred C., house and lot, 47 Cottage St .	2,000
3 houses and lots and stable, Cook's old mill yard, No. 28, $1,000; No. 20, $1,000; No. 22-24, $1,500	3,500
Wyatt, Nellie M., house and lot, 26 Jolliette St .	1,450
Woodman, Mrs. Lyman, house and lot, 298 Province St	1,400
Ward, Clarence E., house and lot, 14 Lincoln St.	2,150

Owner and Description of Property	Valuation
Webster, Wesley J., house and lot, 52 Webster St.	$ 2,400
House and lot, 58 Webster St	1,400
Wells, Elbridge A., house and lot, 42 Beaman St.	1,400
Wakeman, Merton A., store and land, 57 Pearl St.	1,800
Wakeman, Edith L., house and lot, 29 Cottage St.	2,600
House and lot, 103 Baldwin St	3,300
House and lot, 12-14 off 38 Court St . . .	2,000
House and lot, off 16 Court St	1,600
House and lot, off 20 Court St	1,600
House and lot, off 19 Court St	1,700
Wentworth, Mary J., estate, house and lot, 19 Bowman St	1,500
House and lot, 63 Union Ave	3,500
Whiting, Edwin H., 10 lots, L. Highlands . . .	100
Worrall, Thomas, estate, house and lot, 68 Batchelder St	2,850
Walker, John A., land, Laconia Highlands . . .	60
Wilkinson, Elizabeth A. estate, and Lewis H., house and lot, Grand Army Block . . .	5,000
Whittier, Emma F., house and lot, 239 Main St.	2,000
Wells, Flora J., house and lot, 334 Main St . . .	3,600
Ward, Ida R., lot, cor. Garfield and Grant Sts. .	200
Young, Geo. A., estate, 3 lots, Cottage St. . . .	600
7 lots, Jolliette St.	800
Young, Fred A., house and lot, 88 Spring St. . .	1,700
House and lot, 20-24 Parker Place . . .	2,600
House and lot, 171 Gilford Ave	1,200
Land, Brook St.	100
Land Lakeview St.	100
Young, Carrie B., house and lot, 150 Pine St . .	1,400
House and lot, 257 Court St	1,300
Land, Cottage St.	600
House and lot, Baldwin St.	1,500

WARD SIX—East Side

Owner and Descriotion pf Property	Valuation
Adams, Clarence W., house and lot, 662 Union Ave.	$ 2,100
House and lot, 743 Union Ave.	2,500
Abbott, Mrs. Hannah M., house and lot, 60 Mechanic St.	1,900
Alexander, Hannah M., house and lot, 21 Prospect St.	2,500
Adams, Ella M., land, 2 lots, Mechanic St.	225
Lot 92, Highland park	25
Aldrich, Chas. F., estate, house and lot, 148 Mechanic St.	1,300
Allen, Geo. W., house and lot, 738 Union Ave.	2,000
House and lot, 298 Messer St.	2,500
Aiken, Jas. A., house and lot, Interlaken park	2,200
½ lot, 12 Boulevard	200
Boathouse	200
Aldrich, John, house and lot, 36 Manchester St.	2,400
Aldrich, Martha, house and lot, 134 Valley St.	1,400
Arnold, Ella J., house and lot, 509 Union Ave.	1,900
Ayer, Joseph B., 75 acres, house and lot, Lake St.	1,000
Amer. Brewing Co., lot, Boulevard	150
Adams & Buell, ½ lot, No. 12 Boulevard	150
Boathouse	50
House and lot, Interlaken park	2,100
Adams, Chas. A., land, 90 North St.	200
70 acres, house and land, Lake St.	2,500
Adams, Lura F., lot, 27 Highland park	100
House and lot, 257 Mechanic St.	1,700
Boulia, Nellie, house and lot, 3 Willow St.	1,900
Baptist parsonage, house and lot, Union Ave.	2,000
Blaisdell, Abbie J., et al, house and lot, 290 Mechanic St.	1,900
Banfill, Clinton E., house and lot, 34 Park St.	2,300

Owner and Description of Property	Valuation
Bean, Chas. R., house and lot, 891 Union Ave. .	$ 1,900
Bickford, H., house and lot, 1057 Union Ave.	2,400
Land and shop, 1004 Union Ave.	2,150
2 boathouses and land	500
Blaisdell, Adella J., land, 146 Belvidere St. . .	350
Boynton, Lavina L., house and lot, 282 Mechanic St.	2,000
Brawn, Wm. H., house and lot, 77 Elm St. . .	4,500
Brawn, Henry E., estate, house and lot, 624 Union Ave.	1,900
Brawn, Mary A., estate, house and lot, 616 Union Ave.	3,100
Brown, Frank H., house and lot, 616 Union Ave.	1,600
Bunker, Casper S., house and lot, 636 Union Ave.	2,000
Buzzell, Wm. H., house and lot, 496 Union Ave.	700
House and lot, 492 Union Ave.	1,600
Beckford, Frank M., house and lot, 15-16 Boulevard	2,000
Bagley, Dana, boathouse	100
Blaisdell, Florence F., and Toof, Harriet F., house and lot, Boulevard	950
Brown, Bell Peabody, boathouse, 4 slips, lot 15 Boulevard	900
Brown, C. F., and Geo. A. Collins, land, near Black brook	100
Buzzell, Mrs. A. S., house and lot, 29 Walnut St.	1,760
Breeden, Wm. H., house and lot, 1067 Union Ave.	3,000
Baldi & Dodge, Mt. Belknap House	16,000
Brown, Ellen R., house and lot, 977 Union Ave.	2,700
House and lot, 981 Union Ave.	1,900
House and lot, 683 Union Ave.	3,400
Brown, Chas. F., estate, land, Bell St.	750
Bickford, Mrs. Fred A., house and lot, Endicott St.	1,100
Blaisdell, John O., estate, land and barn, Blaisdell Ave.	1,200

Owner and Description of Property	Valuation
Blackstone, H. A., boathouse	$ 725
New lot	300
House and wharf	200
House and lot, Boulevard	1,100
Blaisdell, Hosea F., house and lot, 87 Stark St.	1,000
Bell, Joseph B. F., house and lot, Boulevard	1,600
Boathouse and lot, Boulevard	40
Burleigh, Frank H., ½ house and lot, 39 Clinton St.	900
Burnham, Wm. I., estate, house and lot, 312 Messer St	2,800
Burpee, Myra E., house and lot, 20 Pear St	1,600
Burpee, Theodate E., lots 66-67, H. P.	100
Bickford, Scott F., house and lot, Boulevard	1,100
Bean, Allie E., house and lot, 27 Hawthorne St	1,500
Beckwith, Capitola P., house and 2 lots, Interlaken Park	2,000
Brooks, Claribel A., house and lot, 728 Union Ave	3,400
Bugbee, Cynthia F., house and lot, 59 Clinton St.	1,700
Bushey, Joseph D., house and lot, 100 Clinton St.	800
Clark, Claribel, house and lot, 70 Elm St	3,000
House and lot, 1106 U. A. and pasture	10,000
Clark, Mabelle O., house and lot, 1037 Union Ave	3,000
Field, East Union Ave	1,800
Field, West Union Ave	1,800
Clifford, Marguerite T., 16 acres, Mile Hill	400
Cole, Wm. T., 7 acres, house and lot, L. J. B. Lovett estate	600
20 acres land, off Allard to Lake	250
10 acres, house and lot, Endicott St	800
Crooker, Alden, house and lot, 516 Union Ave	2,400
Colby, Rose E., house and lot, 479 Union Ave	900
House and lot, 477 Union Ave	600
Cotton, Edwin M., 60-132 ft. land, U. A., near Colby's	250
House and lot, 501 Union Ave	2,800

Owner and Description of Property	Valuation
Currier and Williams, boathouse, near R. R. W. S.	$ 100
Caldwell, Horace D., garage on Boulevard . . .	200
House and lot, Boulevard	1,600
Chandler, Fred D., house and lot, 556 Union Ave	1,900
House and lot, 11 Hill St	1,900
Chandler, Esther F., lot, East side, Messer St .	600
House and lot, 290 Messer St	2,600
Clough, Enos M., house and lot, 390 Mechanic St.	2,100
Clough, Mrs. Fannie E., house and lot, Boulevard	1,000
Lot 61, H. P.	20
Cole, Mfg. Co., Mill, Foundry, Office, Machine Shop, Axle Shop and other buildings .	50,000
House and lot, 30 Rowen St.	600
House and lot, 16 Rowen St	700
House and lot, 17 Rowen St	900
House and lot, 42 Elm St	800
Cole, Stephen B., house and lot, 688 Union Ave.	3,400
House and lot, 935 Union Ave	2,400
House and lot, 65 Clinton St.	1,500
House and lot, 7 and 9 Hill St.	2,800
Cogswell, Marianna, house and lot, 18 Chesnut St.	1,800
House and lot, 174 Mechanic St	900
House and lot, 176 Mechanic St	1,000
Land, Madison St	250
Cox, Daniel W., house and lot, 125 Mechanic St.	1,950
Cate, Wilbur J., land, Mechanic St.	1,000
Collins, Geo. A., house and lot, 655 Union Ave .	2,800
Land, Sheridan St	4,300
Land, River front W. S. and B. H. . . .	2,000
House and lot, 25 Gold St	900
Land and Boathouse	1,450
Land, U. A., South of Thebarge	40
Collins, Lizzie P., house and lot, 35 Gold St. . .	700
House and lot, 37-39 Gold St.	1,000
Cram, Edwin L., house and lot, 319 Mechanic St.	2,600
House and lot, 327 Mechanic St.	1,600

Owner and Description of Property	Valuation
Cram, Sam'l L., house and lot, 138 Mechanic St.	$ 1,600
House and lot, 32 Prospect St.	1,300
Crane Mfg. Co., land and machine shop	7,000
House and lot, 54 Clinton St.	2,300
Crane, Clara J., estate, house and lot, 28 Harrison St.	6,000
Crane, Lovell P., house and lot, 32 Lane Ct.	1,300
Chase, John D., lots 19-20-115-116 Highland park	200
Crapo, John B., house and lot, 631 Union Ave.	2,000
Curtis, Annie L., land, Valley St.	200
House and lot, 20 Hill St.	900
Chase, Irving H., triangular piece of land	100
House and lot, 1149 Union Ave.	1,300
Chase, Ida L., lot, 65 Highland park	50
Clark, Bernice M., lot, 151 Highland park	28
Clark, Minnie M., house and lot, 7-9 Harrison St.	1,800
Cummings, Mira S., house and lot, 17 Hill St.	1,200
Culver, Mrs. L. M., house and lot, 998 Union Ave.	800
Comstock, Betsey J., house and lot, Interlaken park	2,800
Cook, Edward S., house and lot, 560-562 Union Ave.	2,850
Cate, Helen O., and Mary E., house and lot, 324 Messer St.	1,000
Chatfield, Fred N., boathouse	40
Clayton, Arthur B., boathouse	100
Clow, Thos. C., boathouse	20
House and lot, 19 Willow St.	2,200
Davis, Daniel L., house and lot, 72 Clinton St.	2,600
House and lot, 66 Clinton St.	1,500
Land, Franklin St.	1,000
Davis, Albert H., estate, house and lot, 8 Pear St.	2,800
Dearborn, Mrs. N. B., house and lot, Lake St.	1,000
Dearborn, Leah V., house and lot, Endicott St.	1,600

Owner and Description of Property	Valuation
Drake, Abram L., boathouse	$ 100
House and lot, 40 Prospect St.	1,150
Dame, Geo. F., house and lot, 1073 Union Ave.	2,800
Land, Franklin St.	275
Dame, Hannah M., land, Boulevard	500
Land, Washington St.	286
Dame, John C., 7 acres, house and lot, west side Lake St.	1,000
Donovan, Julia A., estate, house and lot, 1159 Union Ave.	1,000
Daniel, Harry W., garage	250
Darling, Ella M., house and lot, 240 Mechanic St.	1,600
Dow, John H., house and lot, 123 Mechanic St.	2,800
House and lot, 143 Mechanic St.	1,400
House and lot, 738 Union Ave.	2,500
House and lot, 19 Pear St.	1,000
House and lot, 5 Rowen St.	700
House and lot, 409 Elm St.	800
Land and coal sheds	2,700
Dow, Chas. H., house and lot, 126 Clinton St.	3,000
Drake, Laura A., house and lot, 18 Chestnut St.	1,900
Day, Marion L., house and lot, 171 Valley St.	1,900
Daniels, Wm. O., house and lot, Hill St.	1,600
Dodge, John T., 3 lots, Boulevard	450
Pasture, Boulevard	1,000
Dow, Abbie A., house and lot, 678 Union Ave.	2,500
Dutile, Peter, house and lot, Elm and Fore St.	2,700
Davis, Addie L., house and lot, 247 Mechanic St.	2,200
Davis, Elmer E., boathouse	75
Davis, Mrs. A. H., 50-60, east side Valley St	300
Day, Jessie P., land, Cole St.	700
Dodge, Mrs. Albert E., house and lot, 1219 Union Ave.	600
Easter, William R., house and lot, Endicott St.	1,200
Elkins, Edgar H., undivided ½ interest in house and lot, 736 Union Ave	1,050

Owner and Description of Property	Valuation
Elkins, John H., estate, house and lot, 33 Walnut St.	$ 1,100
Emerson, E. W., house and lot, 69 Valley St	2,100
Emerson, Ned C., land, Valley St	100
Emery, Henry E., house and lot, 36 Cole St	1,300
Evans, Louise L., house and lot, Harrison St	1,800
Eno, Ruth Evelyn, house and lot, Blaisdell Ave	1,050
Ferguson, Geo. A., house and lot, 670 Union Ave	3,100
½ house and lot, 155 Mechanic St	800
Fitzpatrick, Henry, house and lot, 58 Rowen St	1,400
Fletcher, Scott W., house and lot, 88 Clinton St.	1,800
Foss, David B., estate, lot, Mechanic St	300
Folsom, Austin O., 1 acre, house and lot, Folsom Ave	700
Folsom, John R. Q., estate, 53 acres house and lot, Folsom Ave	900
Fuller, Frank E., land, E. side U. A.	250
Fitzpatrick, Jane, house and lot, 98 Mechanic St.	1,000
Folsom, Frank R., house and lot, Lake St	4,400
Feger, Mrs. Ophelia, house and lot, Boulevard	2,500
Feger, Geo. F., land	80
Folsom, Elbridge, estate, house and lot, 27 Clinton St.	1,450
Foss, Alonzo, house and lot, 28 Willow St.	1,700
Foss, Hiram, house and lot, 250 Mechanic St	1,800
Fulton, Stephen C., house and lot, 891 Union Ave	3,000
Gilman, F. L., house and lot, 318 Mechanic St	500
Glazebrook, John T., estate, house and lot, 241 Mechanic St	1,800
Goodwin, Ernest L., house and lot, 650 Union Ave	1,900
Gray, Mrs. Andrew, land, near Black brook	400
House and lot, 571 Union Ave.	1,800
George, Otis, house and lot, 36 Moulton St.	1,900
Gilford, F. E., house and lot, 35 Willow St.	2,400
Goodwin, John F., estate, 7 Granite St.	1,700
Goodwin, Lucy H., house and lot, 10 Moulton St.	1,300
House and lot, 16 Moulton St.	1,200

Owner and Description of Property	Valuation
Gordon, Annie T., house and lot, 702 Union Ave.	$ 1,800
Groh, Rose, land, Boulevard	200
Guay, Thos. J., boathouse and wharf	500
Hackett, Chas. H., house and lot, 161 Valley St.	1,600
Lot, east side Valley St.	150
House and lot, 151-153 Mechanic St. . . .	2,000
Lots 49-50-82, Highland park	70
Hall, Uriah G., house and lot, 139 Mechanic St.	1,600
Hall, Herbert E., land, Valley St.	100
Ham, Sarah A., house and lot, 15 Park St. . . .	2,550
Hatch, Caleb M., house and lot, 301 Messer St. .	1,400
Hayward, Caroline M., house and lot, 628 Union Ave.	2,600
Hobbs, Lizzie B., lots 54-55-144 Highland park .	117
Haynes, Martin A., 8 acres, house and lot, 51 Stark St.	3,500
Hawkins, James, house and lot, 15 Irving St. . .	1,100
Heath, Walter D., house and lot, 16 Willow St. .	1,900
Hayward, Libbeus E., house and lot, 640 Union Ave.	2,900
House and lot, 644 Union Ave.	2,200
House and lot, 549 Union Ave.	1,000
Land off Union Ave.	550
Hall, Frank E., boathouse	50
Hill, Benj. F., 30 acres, land and barn, Elm St.	1,360
Hoyt, Charlotte E., house and lot, 686 Union Ave.	3,500
Hoyt, Geo. W., land, Boulevard	300
House and lot, 971 Union Ave	2,500
Hodgdon, Edw. P., house and lot, 831 Union Ave	2,900
Hadley, Eugene P., ½ lot, Union Ave	100
Hill, Mrs. Lillian, house and lot, Idlehour, near Gilford	1,100
Hutchins, Lee, house and lot, known as Union Grove	2,950
Holland, Jeremiah C., house and lot, Boulevard .	800

Owner and Description of Property	Valuation
Hadley, Zoo Josephine, house and ½ lot, 1155 Union Ave	$ 1,200
Hoyt, Fred W., land on Meredith Road	2,000
Old Hoyt Place	2,600
Capt. Wadleigh Place	14,000
Timber lot, near Lake	6,200
Shop and lot, Endicott St	400
Harmon, J. B., house and lot, 149 Mechanic St	1,600
Donovan shop and land	1,350
Hanscomb, Harry, land, Boulevard	550
Hollers, Lucille W., house and lot, Boulevard	750
Hopkins, Chas. O., house and lot, 716 Union Ave	2,600
House and lot, 801 Union Ave	3,900
Harris, Joseph A., estate, house and lot, 633 Union Ave	1,500
Hurley, Edward J., lot on Boulevard	500
Hancock, H. W., house and lot, 47 Manchester St.	1,250
Hayford, H. W., boathouse on B. & M. land	100
Independent Ice Co., 12 Ice Houses, Slips, Runs, etc., near Black Brook, including stables, stocks, and land, east side road	18,000
Johnson, Eda G., house and lot, 584 Union Ave.	3,000
James, Harry W., house and lot, Lake St.	1,500
Johnson, Frank W., shop, 65 Gold St	1,000
Johnson, Peter, house and lot, 1311 Union Ave.	800
Jones, Clarence R., house and lot, 1165 Union Ave.	1,400
Jones, Herbert A., 7 acres, house and lot, 19 Cole St.	1,800
Kelly, Geo. E., land, Manchester and Granite St.	300
Kennedy, Edward H., ½ boathouse	25
Kenniston, Thos., estate, house and lot, 23 Walnut St.	1,600
Knight, Wm. F., land of Little	200
House and lot, Boulevard	2,000
King, Wm, A., boathouse and wharf	200
House and lot, Boulevard	1,300

Owner and Description of Property	Valuation
King, Robert G., house and lot, Lake St. . . .	$ 1,000
Laconia Savings Bank, house and lot, Piper block	2,600
Lang, Lorena A., house and lot, 12 Harrison St.	2,100
Lamprey, Frank E., house and lot, 45 Valley St.	2,000
Lamprey, Idella D., house and lot, 504-506 Union Ave.	2,000
Lovett, Geo. P., 50 acres, house and lot, White Oaks	1,300
Lydiard, Margaret, land, Lake St., part Libby pasture	350
Lougee, Frank W., house and lot, 38 Gold St. .	1,925
Lovett, Chas. S., house and lot, Endicott St. . .	400
Little, Edmund, land and 2 boathouses	1,400
House and lot, "The Pines"	1,350
Land, near Libby farm	800
Lot of Daniells	1,000
Ladd, Lorena B., house and lot, 153 Valley St. .	1,800
Lake shore R. R., land and wharfage near Union Ave.	7,150
Lane, John P., house and lot, 105 Mechanic St. .	1,800
½ house and lot, Lane Ct.	850
Leavitt, Joseph M., 72 acres, house and lot, Lake St.	1,400
Lee, Nellie L., house and lot, 8 Manchester St. .	1,500
Locke, Mrs. E. G., estate, house and lot, 40 Bridge St.	1,500
Lovejoy, Frances L., house and lot, 17 Walnut St.	2,100
Lovejoy, D. Stillman, land, 37 Madison St . . .	700
Laplante, Fred'k, boathouse	100
Leavitt, Fred H., house and lot, Boulevard . . .	1,700
Leavitt, Helen F., house and lot, Boulevard . .	700
Lee, Chas. W., land, Willow St	150
House and lot, 23 Manchester St	1,700
Lewis, Archie L., boathouse	400
Lougee, Courtland D., house and lot, Boulevard	900
Morrison, Geo. W., house and lot, Lake St . . .	500

Owner and Description of Property	Valuation
McKean, Emma J., E. ½ house and lot, 17 Laurel St	$ 850
Meader, Mabel C., house and lot, 283 Mechanic St.	2,300
Merrill, Martha J., house and lot, 311 Mechanic St.	1,600
Merrill, Herbert P., 55 acres, house and lot, Lake St.	1,450
Merrill, Palmer W., house and lot, 903 Union Ave	2,000
Land, Lake St	120
Milette, Geo. H. O., house and lot, 1171 Union Ave	1,800
Moore, Fanny M., 3½ acres, house and lot, Lake St.	2,000
Moore, Juliett F., house and lot, 594 Union Ave	3,750
Moulton, C. E., estate, house and lot, 2 Moulton St.	1,500
Muzzey, Fanny W., estate, W. ½ house and lot, 17 Laurel St.	850
McMurphy, Ransom C., house and lot, 14 Hawthorne St.	1,300
Morrison, J. W., lot, 13 Boulevard and boathouse	400
House and lot, Interlaken park	2,800
Mt. Lebanon Lodge, house and lot, Gold St.	1,750
Moulton, Orlando M., house and lot, 28 Moulton St.	1,600
Munsey, Geo. B., house and lot, 1061 Union Ave.	3,400
Muzzey, Orvis T., office building and land, Bayside Ct.	450
House and lot, 226 Mechanic St.	2,400
Land, Valley St.	200
Mahomet, John M., woodlot, White Oaks	100
House and lot, 22 Hawthorne St.	2,600
McCartney, Grace M., lot, 48 Highland park	20
McDuff, Wm. J., 4 boathouses	1,200
House and lot, 82 Gold St.	2,800
McWade, Robert, house and lot, Boulevard	2,200
Moore, Mrs. Julia M., house and lot, 142-144 Mechanic St.	1,700
House and lot, 41-43 Manchester St.	2,100

Owner and Description of Property	Valuation
Morgan, Bernice E., ⅛ undivided Morgan farm	706
Maxfield, Nellie, house and lot, 295 Messer St. . $	1,600
Mooney, Agnes Beatrice, house and lot, 58 Clinton St.	2,100
Miller, C. A., house and lot, Boulevard	1,400
Norton, Elsie L., house and lot, 117 Mechanic St.	1,800
Noyes, Arah W., house and lot, Lake St. . . .	400
70 acres, Tuttle pasture	1,100
Nutting, Sarah E. P., house and lot 34 Hawthorne St.	1,600
Nutting, Melbourne E., boathouse	100
House and lot, 12 Hill St.	1,700
Nolan, Wm. P., house and lot, Boulevard . . .	900
Nutter, Josephine N., land, Mechanic St. . . .	1,000
Odell, Abbie T., house, lot and cottages, Gold St.	4,000
Odd Fellows' Block, Union Ave.	9,000
Osgood and Patch, house, lot and block, 775 Union Ave.	4,900
Osborn, Harry L., 54-195 ft. land, Butler St. . .	200
Owen, Stanton, guardian M. A. Cummings, ½ interest house and lot, Elkins House . .	1,050
Lot on Boulevard	150
Pepper, Wm. H., estate, house and lot, 665 Union Ave.	3,100
House and lot, 669 Union Ave.	1,600
House and lot, 651 Union Ave.	2,000
House and lot, 563 Union Ave.	2,000
Land, Washington St.	75
Perkins, Chas. H., house and lot, 19 Pear St. . .	2,000
House, lot and pasture, 18 Cole St. . . .	3,800
Land, Valley St.	150
Pike, Mrs. Mary J., estate, house and lot, 603 Union Ave.	3,500
Pomfrey, Adam, estate, 2 houses and lots, 316-318 Messer St.	1,400
Probert, Richard H., house and lot, 320 Messer St.	1,000

Owner and Description of Property	Valuation
Peavey, Myra A., house and lot, near Gilford line	$ 1,000
Paradie, Adolph, house and lot, R. R. Ave. . .	2,000
Prescott, W. L., estate, land S. of 501 Union Ave.	400
Potter, Frank W., carriage house and lot, near A. E. Hill's.	200
Parsons, Nellie B., house and lot, 529 Union Ave.	2,000
Pendleton, A. M., land and cottages off Endicott St.	5,066
Perkins, Chas. W., land, near Clark pasture . .	150
Plummer, John M., house and lot, 31 Hawthorne St.	1,300
Priest, Romanzo B., house and lot, 324 Mechanic St.	2,000
Page, Geo. W., house and lot, 574 Union Ave. .	2,000
Perkins, Beniah R., 10 acres, house and lot, Lake St., and lot off Folsom Ave.	800
Plummer, Albert D., house and lot, 24 Walnut St.	2,300
Prescott, Frank R., 60 acres land of Fred Huston	150
House and lot, 587 Union Ave.	1,900
Prescott, Edgar B., lot, E. side Boulevard . . .	300
Pierce, Augustus E., house and lot, 10 Prospect St.	2,500
Phelps, Edith S., house and lot, 108 Clinton St.	1,900
Prescott, Emma M. J., 358 acres, house and lot, White Oaks	21,700
Camp Hobson	400
Camp Dewey and barn	450
Quinby, Henry B., land on Boulevard	2,400
Quinby, Mrs. H. B., house and lot, 713 Union Ave	8,000
House and lot, block, Union Ave.	6,000
House and lot, P. Davis farm	2,500
Land, Maxfield, off Elm St	500
Land, Lake St., Libbey	3,500
Land, Boulevard	800
Quimby, John G., house and lot, 679 Union Ave.	2,100
Quimby, Estella A., house and lot, Interlaken Park	2,000

Owner and Description of Property	Valuation
Randall, Julia A., house and lot, 809 Union Ave.	$ 3,400
Land, Mechanic St	350
Ranger, John T., house and lot, 144 Valley St	2,200
House and lot, 152 Valley St.	2,100
House and lot, 165 Valley St.	2,000
Rankin, Mrs. Eliza M., house and lot, 521 Union Ave.	900
Rankin, C. Z. and Roberts, J. L., land of Hibbard	600
Land, E. side Union Ave	900
House and lot, 28 Mechanic St.	1,125
House and lot, 32 Mechanic St.	1,125
House and lot, 36 Mechanic St.	1,075
Roberts, Josephine L., house and lot, 548 Union Ave.	2,100
Rowen, Mrs. Ann M., house and lot, 42 Moulton St.	2,000
Richardson, C. T., estate, house and lot, 881 Union Ave.	2,000
Rogers, Chas., house and lot, 957 Union Ave	1,900
Robinson, Mrs. Luella F., house and lot, 18 Harrison St	1,900
Rockwell, Carrie A., house and lot, 865 Union Ave	1,800
Reever, Martha A., house and lot, 94 Valley St	500
Rankin, Chas. Z., house and lot, 610 Union Ave	1,800
Lot, land 15 ft. wide	10
House and lot, 639 Union Ave	3,000
Roberts, Fred S., boathouse on B. & M. land	250
Robie, C. D. & Co., house and lot, 9 Park St	4,200
House and lot, Union Ave.	1,800
House and lot, Union Ave	2,400
Land, Wharf	1,500
House and lot, 49 Elm St	2,000
House and lot, 53 Elm St	2,000
House and lot, 55 Elm St	250
House and lot, 57-59 Elm St.	3,500
Sanborn, Fred C., house and lot, 22 Moulton St.	2,600

Owner and Description of Property	Valuation
Sanborn, Geo. A., estate, house and lot, 645 Union Ave.	$ 1,650
Sanborn, G. Elmer, ½ interest in boathouse . .	124
60 acres, 1 pasture	700
Sanborn, Geo. E., house and lot, 341 Mechanic St.	2,500
Sanborn, Irving O., estate, lot 114, H. P	18
Sherwell, Harry E., ½ boathouse	50
House and lot, Harrison St	700
Smith, Frances P., estate, house and lot, Boulevard	3,412
Smith, Mary E., estate. house and lot, 130 Mechanic St	1,500
Sanborn, Oscar R., house and lot, 31 Bridge St .	1,900
House and lot, 41 Bridge St	1,500
Saltmarsh, Geo. H., house and lot, 692 Union Ave	2,900
Sanders, Edward M., house and lot, 53 Valley St.	1,800
Sanders, Emma J., estate, house and lot, 111 Mechanic St	1,900
Sanders, Estella M., house and lot, 658 Union Ave	3,500
Sanders, J. Frank, house and lot, 126 Mechanic St.	1,900
Sayward, Est., house and lot, 150 Mechanic St. .	1,300
Sargent, Ara L., house and lot, 23 Fore St . . .	2,500
Sargent, Harriet A., house and lot, 79 Valley St.	1,900
Sawyer, Kendrick D., boathouse	100
Store, Clinton St	600
Sargent, Geo. W., lots 76-77, H. P.	80
Sawyer, Carrie H., house and lot, 947 Union Ave	3,000
House and lot, 877 Union Ave	2,100
Scott, Mrs. Jas. E., lot 18, H. P.	100
Severance, Emily M. and Helen L., house and lot, Boulevard, "Birch Knoll"	1,000
Silver, Jennie M., estate, house and lot, 11 Harrison St.	1,400
Simpson, Chas. L., land, Mass. Ave	160
Simpson, Jas. A., estate, house and lot, 823 Union Ave.	2,900

Owner and Description of Property	Valuation
Sleeper, Mrs. J. M., estate, house and lot, 295 Mechanic St	$ 2,600
Sleeper, Laura A., house and lot, 691 Union Ave	3,000
House and lot, 753 Union Ave	2,000
House and lot, 62-64 Elm St	1,800
Sleeper, J. Frank, boathouse	100
House and lot, Boulevard	1,200
Stone, Flora M., 2 lots, top of hill, Mechanic St .	500
Swain, Hosea S., estate, house and lot, 35 Cole St.	1,000
Smith, Frank, house and lot, 60 acres land, Lake St., King Place	5,200
Boathouse	50
House and lot, Breeden Place, Lake St . .	3,700
House and lot, Ayer Place, Lake St. . . .	4,034
50 acres, land of Perkins	1,000
Sakansky, Isaac, house and lot, W. side B. & M.	500
House and lot, 304 Messer St.	2,000
Shattuck, Henry, house and lot, 180 Mechanic St.	1,100
Small, Mrs. Sarah E., house and lot, off U. Ave. near Clark's	700
Stoothoff, Mrs. Louise, house and lot, Boulevard	1,200
Sanborn, Mrs. Mary J., lot on Boulevard	100
House and lot, Boulevard	1,600
Sanders, Josephine E., house and lot, 500 Union Ave.	2,300
Smith, Fred B., house and lot, 35 Fore St . . .	200
Steele, Joseph, house and lot, 310 Mechanic St .	2,200
Stone, Chas. F., estate, Morgan Block	5,000
Stone, Flora A., house and lot, 675 Union Ave. .	2,000
Smith, Chas. E., house and lot, Interlaken Park .	3,000
Seavey, Austin E., land, shop, house, Boulevard	1,800
Sleeper and Ames, land and store, Elm St . . .	4,860
House and land, 47 Elm St.	250
Standard Oil Co., land and shed, near R. R . . .	850
Smith, Arthur V., ½ house and lot, 20-22 Lane Ct.	850

Owner and Descriotion pf Property	Valuation
Stratton, Elizabeth Dow, house and lot, 486 Union Ave.	$ 1,900
Smith, Geo. H., house and lot, 1008 Union Ave	1,900
House and lot, Stark St.	2,650
Land, West Side Valley St	200
Tardiff, Chas., house and lot, 11 Moulton St . .	1,000
Taylor, J. L., estate, house and lot, 13 Willow St.	2,400
Land, Valley St	1,600
Taylor, Norris L., house and lot, 100 Valley St .	1,900
Thebarge, Mrs. Cederlie M., house and lot, 1297 Union Ave.	1,400
House and lot, 1299 Union Ave.	500
Twombly, Julia A., ½ house and lot, 157 Mechanic St	800
Trembley, Frank Z., house and lot, Fore St . . .	2,700
House and lot, Park St	2,000
House and lot, 84 Fairmount St	800
House and lot, 21 Appleton St	800
Land, 201 Elm St	400
Land, Appleton St	150
Tucker, Arthur, estate, house and lot, 604 Union Ave	2,400
Tuttle, Frank L., house and lot, 90 Mechanic St.	1,000
Thompson, Harry E., 3 acres land, near J. C. Dame, Lake St.	200
Taylor, Anna, land, off Manchester St	25
Tuttle, Chas. E., boathouse	100
House and lot, 991 Union Ave.	1,000
Tyler, Chas. W., house and lot, 28-30 Gold St. .	1,400
½ house and lot, 37 Clinton St.	1,000
House and lot, 1262 Union Ave.	450
House and lot, 1258 Union Ave.	800
House and lot, 1242 Union Ave.	700
Lots 10-11, Lake Co. plan, W. side Boulevard and boathouse	900
Land and 2 ice houses	2,000
House and lot, 1238 Union Ave.	550

Owner and Description of Property	Valuation
Varney, Geo. D., house lot, and shop, Boulevard	$ 1,400
Vittum, Frank H., land off Appleton St.	200
Lot, 78½ Highland park	25
Vittum, Flora L., lot, 79 Highland park	25
Vittum, Hannah T., lot 20, plan of Dodge Boulevard	350
Wadleigh, Frank A., shop, 57 Mechanic St. . .	100
Land of Cate	300
Ward, Edwin D., house and lot, 25 Willow St. .	2,100
House and lot, 885 Union Ave.	1,900
House and lot, 699 Union Ave.	2,900
House and lot, 23 Bridge St.	1,800
Wentworth, Mary J., house and lot, 540-542 Union Ave.	3,000
Wentworth, Scott A., house and lot, Lake St. .	1,800
Whitten, Lewis T., ½ boathouse	125
House and lot, 965 Union Ave.	2,000
Wilcomb, Frank E., estate, house and lot, 270 Mechanic St.	1,350
Wilkinson, Frank P., 60 acres land, near Peavey off Endicott St.	1,000
Wilmot, Emma F., house and lot, 233 Mechanic St.	2,000
Wardwell Needle Co., land and shop, 185 Mechanic St.	10,000
House and lot, Mechanic St.	1,100
Waterman, Jas. A., estate, house and lot, 101 Mechanic St.	1,600
Webster, Frank P., ½ undivided interest from Stark St.	1,175
4 acres land, Stark St.	100
Webster, Lillian R., ½ undivided interest from Stark St.	1,175
Webster, Wm. W., land, Appleton St.	400
Whittier, Horace G., estate, house and lot, 20 Park St.	1,400

Owner and Description of Property	Valuation
White, Mrs. Martha, house and lot, 8 Hill St.	$ 1,900
House and lot, 20-22 Willow St.	1,700
White, Chas. W., house, lot and shop, 133 Valley St.	3,400
Winchester, Hoyt H., lot, 122 Highland park	50
Wilson, Julius E., house and lot, 16 Chestnut St.	3,300
Woodworth, W. L., house and lot, 921 Union Ave.	1,700
Wells, Georgia B., 10 acres, house and lot, Lake St.	1,500
Woodworth, Wallace E., house and lot, 12 Walnut St.	1,300
Winchester, Sadie E., house and lot, 268 Mechanic St.	1,700
Wentworth, Manena, house and lot, 17 Clinton St.	1,400
Welton, Emiley F., house and 2 lots, Boulevard	1,000
Wilcox, Anna M., house and lot, Boulevard	1,250
Wood, Mary L., house and lot, 873 Union Ave.	2,000
Woodward, Frank B., land and building, Union Ave.	4,000
House and lot, 154 Valley St.	2,700
Winn. Lake Cotton and Woolen Mfg. Co., Bayside mill site	1,800
Land and saw mill site	1,000
½ Gate house and property used in connection therewith	8,500
Office and land on Fore St. from new bridge to old bridge	1,400
Store building and land on Elm St. occupied by Smith and others	2,300
House and lot, Elm St.	3,140
Land formerly occupied by Emerson, Elm St.	600
40 acres land known as Interlaken park	4,500
Wallace, Gilbert L., estate, house and lot, 229 Mechanic St	1,800

Owner and Description of Property	Valuation
Wadleigh, Lizzie C., house and lot, 59 Mechanic St.	$ 1,000
Young, Herbert S., house and lot, 207 Mechanic St.	1,100
Young, Clara S., house and lot, 175-177 Valley St.	1,900
Young, Fannie L., land, Union Ave and Messer Sts	200
Zebley, Mrs. J. F., 300 acres, 3 houses and land, Endicott St.	9,925

WARD SIX.—West Side.

Adams, Emma, house and lot, 156 Elm St.	$ 2,400
1 lot, Elm St.	300
House and lot, Bayside Ct.	2,100
Adams, Fred R., 3½ lots, land, Boulevard	600
Adams, Flossie B., lots 165-166 H. P.	80
Banfill, Wm. C., house and lot, Belvidere St.	300
Beard, Simon A., estate, house and lot, 35 North St.	2,000
Bean, Joseph A., house and lot, 58 North St	800
Lots 51-52, H. P.	50
Bailey, Orrin D., boathouse	200
Blanchard, Harry H., house and lot, 352 Elm St.	1,100
Batchelder, Mildred T., land, 96 North St	200
Bartlett, Clifton J., house and lot, 144 Washington St.	1,600
Burdeen, Osgood, land, 242 Elm St.	200
Bowler, Mrs. Mary, estate, ½ acre, house and lot, 173 School St	1,500
Boulia-Gorrell Co., land and buildings	6,000
Brownsett, Joseph, lots 28-29-30-31-164 and house, Mass. Ave.	1,300
Beauley, Joseph, house and lot, 2 Appleton St.	1,200
Big Island, so called, in Long Bay	250
Buzzell, Chas. E., house and lot, 91 North St	3,236
Buzzell, Mrs. Linda E., land, Elm St	200
House and lot, Washington St	2,000

Owner and Description of Property	Valuation
Buzzell, Ebena M., estate, land, 83 Belvidere St .	$ 430
Boulia, Hattie A., land, 138 Belvidere St	350
Campbell Daniel, house and lot, Franklin St . .	1,700
Land, 242 Elm St	550
Land, 93 Fairmount St	500
Campbell Wm. estate, lots 9-10-11, H. P.	300
Clow, Sarah J., house and lot, 33 School St. . .	1,200
Clow, Henry B., house and lot, 205 Washington St.	4,575
18 acres land, Franklin St.	2,000
House and lot, 25 Bell St	750
House and lot, 172 Washington St	700
4½ acres land, N. Elm St	300
Hen house and lot, Washington St . . .	400
House and lot, Little Island	500
Clow, Mrs. Harriet, house and lot, 191 Washington St.	1,700
House and lot, 405 Elm St.	2,900
House and lot, 18 Clinton St.	1,440
House and lot, Mechanic St	1,800
Land, Washington St	150
Clow, Harry L., house and lot, 388 Elm St . . .	2,500
Clow, H. B. and A. L., land and boathouse, Sheridan St.	500
Chase, Lydia A., estate, land, 14 Belvidere St. .	200
Cass, Wesley B., lot 44, H. P.	44
Cass Pt., so called, land	2,400
C. & M. Railroad, 9000 sq. ft. land, near Rd. House	715
Boathouse point	715
Cox, John M., house and lot, 333 Elm St	2,600
Cook, Lucy F., house and lot, 408 Elm St . . .	1,200
Cook, Ernest G., house and lot, 52 Moulton St .	1,400
Land, Franklin St	200
Cram, W. G., house and lot, 345 Elm St	2,900
House and lot, mill and building, Gold St.	2,000

Owner and Description of Property	Valuation
Copp, Elbridge G., house and lot, 351 Elm St.	$ 2,750
Cheney, Edwin L., lot 167, H. P.	36
Catholic Church, Lakeport, house and lot, Washington St.	4,500
Citizens Ice Co., building, near R. R.	300
Dame, Claude C., house and lot, 32 Washington St.	2,900
Davis, Chas. A. B., estate, land, 56 Belvidere St.	300
Davis, Mrs. Chas. A. B., land, 65 Belvidere St.	450
Land, North St.	200
Davis, Ruby M., house and lot, 79-85 North St.	1,400
Land, Cor. North and School Sts.	500
Davis, Nathaniel F., ½ lot, Elm St.	150
½ lots 215-219, Elm St.	250
½ land off Union Ave.	350
Davis, Olin S., ½ of above lots	750
Davis, John L., house and lot, 81 Washington St.	2,100
Davis, Frank L., house and lot, 426 Elm St.	2,500
Decrow, Woodbury H., house and lot, Sheridan St.	1,600
Land and boathouse	500
House and lot, 17-19 North St.	3,000
Derry, Mary A., house and lot, 369 Elm St.	1,650
Land, No. of house	300
Dockham, Edwin H., house and lot, 60 Jefferson St.	1,100
Dockham, Loretta, estate, lots 25-26 Highland park	200
Dodge, Theodore, estate, land, 110 Belvidere St.	350
House and lot, 154 Washington St.	1,500
Dolloff, Ella, house and lot, 33 Franklin St.	2,000
Dow, Lucian, estate, house and lot, 363 Elm St.	1,500
Dockham, Amanda S., land, 56 North St.	250
Downing, Frank G., lots 158-159-160-161-162-163 Highland park	250
Downing, Lucy A., ½ acre, house and lot, 198 Belvidere St.	1,700

Owner and Description of Property	Valuation
Dockham, Emma E., lots 34-35-36-37 Highland park	$ 200
Drake, Benj. F., house and lot, 70 Fairmount St.	2,600
House and lot, 134 Mechanic St.	1,700
Draper, J. Sumner, 20 lots, Highland park	900
Eaton, Mary J., land, 36 Belvidere St.	120
Elliott, Jeremiah, estate, land, 127 Belvidere St.	350
Emerson, Chas. E., house and lot, 267-269 Elm St.	2,600
House and lot, 273-275 Elm St.	2,500
Easton, F. B., house and lot, 75 Franklin St.	3,500
Flanders, Oscar A., house and lot, 85 Clinton St.	1,600
House and lot, 12 Belvidere St.	2,000
Folsom, Abbie N., land, 25 Franklin and 53 Fairmount Sts.	800
Land, river bank Belvidere St.	100
Felch, Mary E., house and lot, 173 Franklin St.	260
Foote, Mitchell, 2 acres, house and lot off Appleton St.	500
Foote, Timothy, house and lot, Arlington St.	150
George, Benaiah S., land, Valley St.	200
Oak Bluff cottage, (Weirs)	300
House and lot, 192 Elm St.	2,200
Glines, Benj. F., house and lot, 47 Fairmount St.	2,000
Goss, Fred O., house and lot, 232 Elm St.	1,800
Goss, Ossian W., estate, house and lot, 181 Belvidere St.	1,500
Land, No. side Bell St.	200
House and lot, Cor. Irving and Messer Sts.	600
Gould, Ada W., house and lot, 51 North St.	1,500
Guay, Napoleon J., house and lot, 101-3 Franklin St.	2,700
House and lot, 105-7 Franklin St.	2,500
House and lot, 109-111 Franklin St.	1,800
Greenleaf, Rena E., house and lot, 106 School St.	1,100
Gauthier, Joseph, house and lot, 66 School St.	1,100

Owner and Description of Property	Valuation
Goss, Gertrude B., land, 244 Elm St.	$ 200
Goldsmith, Benj. F., land, No. Elm St. . . .	500
Grant, Mrs. E. Jane, house and lot, 105 North St.	2,100
Goldsmith, Edwin S., house and lot, 218 Elm St.	2,600
Glines, Mary A., house and lot, 77 Bell St . .	550
Geulmette, Mrs. David, house and lot, 33 Appleton St	1,000
Goss, Mrs. Clara J., house and lot, 109 Belvidere St.	3,900
Goodall, Aileen M., house and lot, Jefferson St .	1,100
Hall, Kate A., house and lot, 47 Sheridan St . .	2,200
House and lot, 55 Sheridan St	1,200
Land, cor. Sheridan and School Sts . . .	400
Haserick, Victor E., barn and land in Ward 1 .	700
House and lot, 68, Franklin St	3,000
Harrington, John, estate, land, 28 Belvidere St .	200
Heywood, H. O., estate, land, 255 Elm St . . .	786
House and lot, 274-276 Mechanic St . . .	1,800
Hodgdon, Edgar S., house and lot, 95 Washington St.	2,550
Holt, Sarah, ½ house and lot, School St	1,500
Head, Isreal D., house and lot, 285 Elm St . . .	1,700
Hodgdon and Copp, land and building, Bayside Ct.	900
Holahan, Wm. E., ½ house, 15 Sheridan St . .	125
Holahan, John F., ½ house, 15 Sheridan St . .	125
Holt, Mary E., ½ house and lot, School St . . .	1,500
Hurley, Mrs. Hannah, house and lot, 34 North St.	1,900
Hutchins, Annie J., house and lot, 56 Fairmount St.	2,000
Herbert, Josephine, house and lot, 141 North St.	1,300
Hutton, James R., house and lots 32-168-169-73-74-75, H. P.	1,400
Hook, Fred, house and lot, Mass. Ave	100
Harris, Fred A., house and lot, Sheridan St. . .	700
Johnson, Mrs. Mary, estate, 2 houses and lots, 46-48 Appleton St	1,400

Owner and Description of Property	Valuation
Judd, Mrs. Annie P., house and lot, School and Franklin Sts	$ 1,200
Keliher, Daniel, house and lot, 117 Franklin St	1,200
Kyle, Peter, house and lot, 27 School St	1,100
Kyle, Margaret, lots 123-124, H. P.	30
Kyle, Edward M., house and lot, School St	1,700
Lots 125-126, H. P.	30
Kyle, Edward M. and Peter, land and boathouses, Sheridan St	175
King, Lewis D., house and lot, 128 Sheridan St.	900
Kendall, Nettie M., 1 acre, house and lot, 167 Belvidere St	3,000
Kimball, Geo. W., house and lot, 157 North St	1,100
King, Ezra H., lot 89, H. P.	20
Keay, Dora E., lot 143, H. P.	30
Lavertue, Alphonse, house and lot, 23 Appleton St.	1,000
Leavitt, John R., estate, land, 137 Belvidere St	350
Leavitt, Jennie M., house and lot, cor. North and School Sts.	1,530
House and lot, 166 Gold St	1,825
Lot 17, H. P.	80
Leavitt, John, estate, ½ acre, house and lot, 129 Franklin St.	800
Leavitt, Mrs. Jas. J., 1 acre, house and lot, 16 School St.	2,100
Locke, Lettie B., house and lot, 355 Elm St	1,600
Locke, Della B., house and lot, Boulevard	800
Locke, Chas. F., carriage house, 35 North St	50
Lavalley, Joseph, house and lot, 11 Appleton St	900
Locke, Lyman M., land, west side, Belvidere St.	400
Lilley, Geo. W., house and lots 56-77½-93-105-106-134-135-136-140, H. P.	700
McCloud, Bridget, land, 32 Belvidere St	150
McCloud, Jas., estate, land, 46 Belvidere St	150
Moore, Wm. A., 2 lots, 243-249 Elm St.	640
McEnnis, Georgianna, house and lot, Belvidere St.	600
Land of Harrington	200

Owner and Description of Property	Valuation
Meader, Frank P., house and lot, 57 North St . .	$ 1,600
Meader, Bertha E., land, cor. North and School Sts	300
Meader, John N., house and lot, 272 Elm St . .	1,300
House and lot, 276 Elm St	2,000
House and lot, 148 Mechanic St	1,700
House and lot, 15 Granite St	1,600
House and lot, 13 Granite St	1,200
Land, 75 School St	200
House and lot, 93 Water St	1,200
Merrill, Arthur E., house and lot, 206 Belvidere St.	950
Mills Point, so called	700
Merrill, Geo. D., 1½ acres land, near H. P . . .	100
House and lot, 158 School St	2,900
½ acre land, Sheridan St	300
Boathouse (unfinished)	100
Milette, Mrs. Mary S., house and lot, 114-115-116, H. P	1,000
Mennone, Cyril V., house and lot and boathouse, 25 Belvidere St	1,500
Morris, Alice, ½ house and lot, 24 North St . .	650
Morris, Wm. J., ½ house and lot, 24 North St .	650
Maloon, Geo. P., lots 3-4, H. P.	360
Morrison, Wm. J., land, 58 Belvidere St	200
Mooney, Geo. H., house and lot, 43 North St . .	1,100
Moore, Eleanor M., house and lot, 56 Washington St.	1,800
Merrill, Arthur G., land, 63 Washington St . . .	300
Morin, Joseph C., 74-76 Sheridan St	1,500
Land of Kelley	220
Odell, Willis P., house and lot, Franklin St . . .	2,370
Store, Elm St	2,000
138 Sheridan St	1,300
Land, Belvidere St	350
Peaslee, Frank S., house and lot, 60 School St. .	1,800
Land, Washington St.	320

Owner and Description of Property	Valuation
Pickering, Lyman D., house and lot, 96 School St.	$ 1,400
Poor, Mrs. Elizabeth, house and lot, 398 Elm St.	1,900
Prim, Geo. A., house and lot, off Appleton St.	900
Prescott, True E., land, Washington St.	275
Prescott, Sidney U., house and lot, 48 Jefferson St.	1,500
55 acres, house and lot, Elihu Davis farm	2,300
Lot, Highland park	100
Pulsifer, Chas. L., 3-5 acre land, 114 School St.	700
Paine, Edward S., house and lot, 126 Washington St.	2,000
Provencal, Henry E., house and lot, 90 Washington St.	1,800
Land, 94 Fairmount St.	300
Land, Fairmount St.	30
Prescott, John F., land, 48 Washington St.	250
2 boathouses, Boulevard	200
House and lot, Boulevard	1,500
17 acres land, Boulevard	1,500
Cottage, west Boulevard	1,100
Quinby, Mary I., house and lot, 171 Gold St.	3,800
Rogers, Eben T., estate, house and lot, 378 Elm St.	1,700
Rollins, Geo. W., and Chas. H., house and lot, 191 Franklin St.	500
Rollins, Benj. F., house and lots 111-117, Highland park	300
Rowe, Danforth M., estate, ¾ acre, house and lot, 295 Elm St.	2,000
Russell, Arthur W., house and lot, 28 Fairmount St.	2,400
Roby, Belle E., 2 lots, Belvidere St.	200
House and lot, 12 North St.	1,550
Robie, Chas. D., house and lot, 293 Elm St.	3,800
Ruffell, Evelina L., house and lot, 15 Washington St.	1,200

Owner and Description of Property	Valuation
Sanborn, Madeline W., land, 143 Belvidere St. .	$ 350
Lot, 118 H. P.	20
Sanborn, Jacob, house and lot, 399 Elm St . . .	3,000
47 acres land, Elm St	2,150
Sanborn, Lydia A., house and lot, 133 School St.	2,550
Lot 121, H. P.	20
Sanborn, Bertha B., lot 120, H. P.	20
Sanborn, Chas. H., house and lot and boathouse, 5 North St.	1,900
Sanborn, Harriet A., house and lot, 69 Belvidere St.	1,100
Sanborn, Harry A., land, 76 Belvidere St. . . .	200
Sanborn, Emma B., house and lot, off Appleton St.	200
Land, Sheridan St	150
Sanders, Geo., house and lot, 68 Bell St	1,000
Land and Stable	800
Sheehan, Ella, house and lot, 139 Franklin St .	800
Sanders, Arthur E., house and lot, Washington St.	1,000
Sheehan, Timothy, estate, house and lot, 135 Franklin St	780
Shute, Milan, house and lot, 311 Elm St	950
Sanborn, Herbert N., 34 acres, Crockett pasture	1,430
150 acres, house and lot, Elm St	7,140
6 acres, H. B. Clow lot	430
Strathern, Harry G., house and lot, 130 Belvidere St.	1,300
St. Clair, Chas. G., land, 43 Franklin St	786
Sturtevant, Amelia and Harriet, land, North St.	100
Sturtevant, Sarah E., land, North St	100
Smith, Benj. J., land off Elm St	600
Smith, Bertha S., 5-8 acre land, Franklin St . .	500
House and lot, 366 Elm St	2,700
Simpson, Augusta L., house and lot, 436 Elm St.	1,300
Smith, Benj. F., estate, land, 123 Belvidere St .	700
Smith, Elsie E., land, Belvidere and Sheridan Sts.	900

Owner and Description of Property	Valuation
Shute, Mrs. Mary, house and lot, 37 Appleton St.	$ 720
Swasey, Henry W., estate, 3 acres field, next to Sanborn's	400
Land, 229 Elm St	300
Swasey, Mary Wilder, lots 38-42-43-152-153-4-5-6-7, H. P.	310
House and lot, 235 Elm St	2,500
Swasey & Wilder, 17 acres land, east side Pickerel Pond	150
Sargent, Walter B., house and lot, Mass. Ave	700
Sargent, Eva E., lot 69, H. P	40
Studley, Rosa, house and lot, 225 Elm St.	1,570
Shaw, Vivian C., 4 1-10 acres, house and lot, 441 Elm St.	2,500
Lots 25-26 H. P.	200
Shaw, Wm. H., house and lot, Elm St	1,000
Smith, Esther F., lot 86, H. P.	15
St. Peter, Arthur, house and lot, off Sheridan St.	1,000
Taylor, Oliver C., house and lot, 38 Washington St.	2,100
Tetley, Edmund, house and lot, box shop, Gold St.	2,500
Towers, Joseph C., lots 81-109-110, H. P.	75
Towers, Addie E., house and lot, 307 Elm St	2,100
Wadleigh, Mrs. Hattie E., house and lot, 196 Elm St.	2,550
Waltz, Geo., land, 151 Belvidere St.	200
Lots 107-108, H. P.	35
Waltz, Mrs. Geo., lot 119, H. P.	18
½ acre house and lot, 149 Belvidere St.	3,000
Woodbury, Milton B., land, 120 Belvidere St	350
Whitten, Simon A., house and lot, 62 Washington St.	1,900
Weeks, Mary F., estate, land, West side Elm St.	600
Wetherby, Annie J., lot 21 and cellar, H. P.	150
Wilkinson, Clara J., house and lot, 177 Gold St	1,900
White, John H., boathouse	25

Owner and Description of Property	Valuation
Wood, H. H., estate, 52 Washington St.	$ 4,500
Wood, H. H. & Co., land and store house . . .	2,000
Wood, Chas. F., house and lot, 327 Elm St . . .	2,800
Worden, Geo. W., house and lot, 90 Sheridan St.	1,500
Winnipesaukee Ice Co., building, near R. R. . .	1,500
W. Lake C. & W. Mfg. Co., ½ gate house and property used in connection therewith .	10,500
Young, Rufus W., ¾ acre, house and lot, 450 Elm St	2,000
Young, Herbert R., estate, house and lot, 13 Madison St	2,100
Young, John C., land, School and Belvidere Sts.	400
House and lot, 70 Belvidere St.	3,500
Young, Eugene T., land, Appleton St.	260

NON-RESIDENTS.

Webster, Geo. K., land, boathouse and launch .	850
Everingham, J. E., lot 7, H. P.	130
Stearns, Ephraim, land, Bell St.	360
McLosky, Wm. C., land, Jefferson St.	300
Milette, Arthur E., land, Elm St.	300
St. Clair, Mrs. Georgiana, 3 houses and lots, 43-45 Appleton St	2,100
Mudgett, Frank M., land, 246 Elm St.	200
Carroll, Emily G., lot 85, H. P.	25
Corbin, Gideon, lot 88, H. P.	25
Dockham, Bedell E., lots 102-103, H. P.	50
Mennone, Peter, lot 99, H. P.	25
Toof, Arthur S., lot 84, H. P.	25
Laconia Water Co., reservoir, pumping station, distributing plant, residences, meters, etc.	144,860
Laconia Gas & Electric Co., gas works, distributing plant, electric plant, poles, wires, lamps, etc.	329,450

MANUFACTURING PLANTS SCHEDULED AS MILLS AND MACHINERY.

Owner and Description of Property	Valuation
J. W. Busiel & Co., mills and machinery	$ 70,000
Pitman Mfg. Co., mills and machinery	40,000
Belknap Mills Corporation, mills and machinery .	47,000
Laconia Car Co., shops and machinery	500,000